MBER 21, 1925.

TERY OF HER DEATH. ... daughter of late United ... d in room at 3802 Ellis (Story on page 6.)

D FOR WOMAN ON ... fate, on trial at Marion, ... and her two sons, Otis, ... Pacific and Atlantic Photo.]

STORS. Left to right: ... Peterson, Gudrun Gernet, ... val. (Story on page 25.)

Average net paid circulation of THE CHICAGO TRIBUNE August, 1925: Daily - - - 670,097 Sunday - 1,013,315

Chicago Daily Tribune

THE WORLD'S GREATEST NEWSPAPER

FINAL EDITION

VOLUME LXXXIV.—NO. 227 C [REG. U.S. PAT. OFFICE: COPYRIGHT 1925 BY THE CHICAGO TRIBUNE.] TUESDAY, SEPTEMBER 22, 1925.—48 PAGES THIS PAPER CONSISTS OF THREE SECTIONS—SECTION ONE ** PRICE TWO CENTS IN CHICAGO AND SUBURBS ELSEWHERE THREE CENTS

SHERIFF IN U. S. COURT TODAY

MOTHER SLAIN, NOT A SUICIDE, STATE CHARGES

Fox Lake Cottage Mystery Grows.

(Pictures on back page.)

Mrs. Arthur Holt, 49 years old, and quite matronly in type, is dead from gunshot wounds suffered after a violent family quarrel at her summer cottage at Fox Lake Sunday.

Her daughter, Mrs. Clara Harcq, of a most attractive type and just past thirty years, although appearing much younger, is held in jail at Waukegan, facing a probable charge of murder, but insisting her mother was a suicide.

Mrs. Holt's husband, Arthur Holt, barely past 40 years and a debonaire and youthful type, also is held in the Waukegan jail, accused with Mrs. Harcq in warrants already drawn, and charging murder.

Found Four Wounds.

This was the strange and mysterious triangular situation which confronted State's Attorney A. V. Smith of Lake county, who is confident Mrs. Holt's wounds, of which there were four, were not self inflicted. On the other hand, there was Mrs. Harcq and Holt insisting that Mrs. Holt had committed suicide and that there has been nothing in their relationship other than that of the stepdaughter and parent.

At the Harcq home in Chicago, however, at 741 Irving Park boulevard, the janitor of the building said that Holt often was in the Harcq apartment during the summer, particularly after the family moved to the Fox Lake cottage.

Acts on Coroner's Advice.

Mrs. Holt, whose Chicago home was at 6529 North Ashland avenue, died Sunday night in the bedroom of her stucco cottage at Ingleside, Fox Lake. Holt and Mrs. Harcq were there. Four wounds, two in the abdomen and one in the head, any of which would have been fatal, and one in the breast were found. Speaking on the findings of Cornoner John L. Taylor, Col. Smith declared the abdominal wounds would have precluded firing by Mrs. Holt of the shot which caused the head wound, and vice versa.

Before the firing of the fatal shots, there had been a bitter quarrel, and blows passed. The cause of the disagreement, according to Holt and Mrs. Harcq, was their belated return from an afternoon of golf, a delay which kept dinner waiting.

In two grillings yesterday, Holt and Mrs. Harcq said the quarrel ended in Mrs. Holt becoming hysterical, obtaining the revolver and killing herself.

Denials by Younger Pair.

This youngish husband and his young stepdaughter both denied, vehemently, any suggestion that Mrs. Holt had been jealous of them. They added that never had they given her any cause for such a feeling.

But during the day investigators for Col. Smith found Olaf Tiveson, janitor at the Frontenac apartments, 741 Irving Park boulevard, where Clara and her husband, Albert Harcq, a traveling salesman, lived.

Tiveson asserted that Holt had a key to Mrs. Harcq's apartment, and that he had used it while Mr. Harcq was away on trips.

Holt's Attorney Acts.

While State's Attorney Smith was at Fox Lake yesterday attorneys representing Holt and Mr. and Mrs. Harcq filed a petition for writs of habeas corpus charging their clients were being held incomunicado and that the attorneys had not been allowed to see them.

Attorney Joseph Keig of Chicago represented Holt. Mr. Keig is a brother of Marshall Keig, president of the ... company, by whom Holt was employed. He said he was acting at the request of attorneys for that company, but that he does not represent that company. Mr. and Mrs. Harcq were represented by Attorney ... Welch, one of the best known ... and one of the leading members of the bar in Waukegan.

The lawyers did not insist upon a hearing on the writ of habeas corpus before Judge Claire C. Edwards, but were satisfied when he told them they could talk with their clients.

Still in Golf Togs.

Holt and Mrs. Harcq were then brought in from the jail. Holt, a slender, brown young man, was still in his golf togs. So was Harcq, also bronzed, and healthy looking. Mrs. Harcq, a blonde girl with a Mary ... face, came into the courtroom weeping and buried her head for ... on the shoulder of a motherly woman who said she was a friend of ...

The lawyers took their respective clients into jury rooms and talked with ...

[Continued on page 20, column 1.]

NEWS SUMMARY

AIRCRAFT.

Mitchell's charges that high officials thwart air force development supported by Gen. Patrick before aircraft inquiry board. Page 1.

Col. Mitchell and Gen. Hinds both silent on latter's order relieving air service critic from active duty as air officer. Page 3.

Commander Rodgers reveals the spirit with which American airmen volunteer for Hawaiian flight despite the danger; other members of crew to write following articles. Page 4.

Naval court opens inquiry into Shenandoah disaster. Page 6.

Postmaster General New will open bids for four new air mail routes on Nov. 21; two of lines involve Chicago. Page 2.

DOMESTIC.

Tate's confession of poisoning read to Marion "hanging jury"; wife watches with frightened eyes. Page 5.

Alfred C. Bedford, chairman of board of Standard Oil company of New Jersey, is dead. Page 12.

Alienists' fight over Harrison W. Noel set for Thursday. Page 12.

Top of the ladder has plenty of room; climb on up, Gary advises. Page 17.

LOCAL.

Sheriff Hoffman says Capt. Westbrook, as jailer, neither obeyed law nor specific orders on Terry Druggan and Frank Lake; contempt hearing reopens today before Judge Wilkerson. Page 1.

Mrs. Holt slain, not a suicide, say Lake county authorities; quiz Holt and stepdaughter, who insist wounds were self-inflicted. Page 1.

Gang kidnaps Henry Belford, millionaire bookmaker, who rose from dice shooting; ransom or revenge seen as motive. Page 1.

James Deering, son of harvester maker and owner of $7,000,000 Florida estate, dies aboard liner returning from Europe. Page 3.

Charles Irwin, old time baseball player, killed by motor bus. Page 11.

Coroner Wolff's charges false, asserts Charles H. Fitzner, ousted chief deputy. Page 15.

Aunt identifies scalded victim as Mary Echo Tabor; "Ruth" name by which she was known to gay south side friends. Page 16.

Hold Marinus C. Jacobsen in mysterious death of wife; believe arson was attempted. Page 17.

Judge Horner takes control of $1,000,000 interest in lumber business out of hands of Thomas E. Wilce on wife's petition, advice of alienist. Page 21.

President of St. Louis board of education, inspecting schools here, says Chicago problems are common to all large cities. Page 25.

Many praise high bond policy of Judge Lyle as he opens new court in old Pekin café. Page 36.

FOREIGN.

American aviators fighting for France against Moors refuse to be worried by U. S. warning that they are violating law. Page 1.

United States, Germany, and Britain studying plan for trade reciprocity. Page 13.

Turkey and Great Britain maneuver military forces around disputed Mosul region with threats of war. Page 14.

While Chang and Feng maneuver armies for control of Peking, Wu gathers scattered forces for new drive for power over all China. Page 22.

British bankers fear radicals' campaign against great banking syndicate of England. Page 23.

SPORTING.

Cubs win from Brooklyn, 3 to 2; vacate last place. Page 25.

Watrous leads pro golfers in Olympia Fields qualifying rounds; Mehlhorn is second. Page 25.

Pro golf stars enter THE TRIBUNE'S driving contest, to be held in Lincoln park on Sunday. Page 25.

Minnesota coach to use famous reverse plays this fall. Page 25.

Mickey Walker beats Dave Shade and retains welterweight title. Page 25.

Ad Stone defeats Ernie Owens in dud bout. Page 25.

Whiff, outsider, wins St. Charles handical at Aurora. Page 26.

Peter Maltby wins Horse Review Futurity trot at Grand Circuit meeting at Cleveland. Page 26.

White Sox open series in New York with Yankees today. Page 27.

Macks defeat Tigers, 10 to 7. Page 27.

President Scott looks over the Northwestern football squad. Page 27.

Gene Francis scores first touchdown of season for Maroons. Page 27.

EDITORIALS.

Dangerous Precedents; New Portal Highways; Medical Experts; Turkey Shies at the Council. Page 8.

MARKETS.

Persistent buying advances wheat after early break; September corn sells down to new low, but rallies. Page 28.

Marshall Field & Co. to offer $17,500,000 bond issue to finance purchase of retail store buildings. Page 31.

Muscle Shoals has lost importance as nitrate factor, Scrutator says. Page 31.

Stocks break on marking up of call money rates. Page 32.

Cattle prices generally weak save on better grades; hogs advance. Page 32.

BARES DRUGGAN CASE DEFENSE; BLAMES WARDEN

Other Principals Prepare Briefs.

Sheriff Peter M. Hoffman is innocent of contempt of the federal court in connection with the extraordinary privileges and freedom given to the two beer kings, Frankie Lake and Terry Druggan, according to an answer to be filed by the sheriff's attorneys this morning before Judge James H. Wilkerson.

Responsibility for the discharge of Lake and the attempted discharge of Druggan, each 22 days before their sentences had elapsed, is placed in the answer upon the deposed warden, Capt. Wesley Westbrook. Documentary evidence is cited showing that Westbrook, ignoring advice from the government authorities, permitted Lake's early discharge.

Also to be filed today are the answers to the contempt citation of Druggan, Lake, former Assistant Superintendents Hans Thompson and James Fitzgerald, and three other discharged jail attachés.

Westbrook Blames Hoffman.

Capt. Westbrook's counsel, Senator James J. Barbour, obtained another day's grace in which the former warden's answer is to be filed.

But Senator Barbour made Westbrook's answer public. Contrasting the answers of Sheriff Hoffman and of Westbrook, it appears that the exwarden, pleading many absences from the jail, shifts the blame to the sheriff as the titular head of the jail, and that the sheriff, showing how Westbrook had disregarded his orders, makes Westbrook his target.

Druggan and Lake, in the answer their attorneys, Thomas Symmes and Robert N. Golding, will file, assert that they did no wrong, bribed neither Westbrook nor his deputies; that they received no favors; that they were absent from the jail only to receive medical and dental treatment, and that they are entitled to the full 82 days off their sentences for good behavior.

The answers of the jail employés join in contending that all their acts were honorable and legal. At no time was either Druggan or Lake given treatment not accorded to any other prisoner, according to the general trend of the answers.

Every one of those cited asks the court to purge him of contempt and to absolve him of the charges made.

Basis of Hoffman Defense.

Sheriff Hoffman's answer makes the following general points which his attorney, Charles V. Barrett, has set forth to clear the sheriff of every suspicion:

1. Westbrook was named warden by former Sheriff Charles J. Peters at the insistence of reformers and civic associations, after the escape of Tommy O'Connor, under the sentence of death, from the jail.

2. Westbrook is a practicing lawyer, well versed in prison law. It was his duty as a statutory officer to fix the time allowance for good behavior for Druggan and Lake.

3. The warden sought extra advice, and the sheriff obtained it from federal authorities, who said the allowance should be sixty days.

4. Disregarding all this, Westbrook gave orders which permitted Lake and Druggan to be discharged, each before his sentence had elapsed.

5. By no order, verbal or written, did Sheriff Hoffman procure any privilege for either prisoner. One letter directed Westbrook to permit Druggan to receive a dental treatment outside the jail, "the same as any other prisoner in the jail."

Sheriff Boss of 565 Employés.

The sheriff points out that with 565 employés under his direction, it is impossible for him personally to superintend the duties of all, and that each of the various departments has a designated head who is charged with the responsibility of that department.

Relying on the excellent indorsements of Westbrook, Sheriff Hoffman says he reappointed him, fully confident that he would properly administer the jail duties. Until very recently that confidence has not been shaken, according to the sheriff's answer.

Then that answer sets forth the letters which the sheriff declares prove that his orders to Westbrook were to give to the two prisoners nothing but their just due, and that those orders were not obeyed.

On June 24, 1925, Westbrook wrote

[Continued on page 18, column 1.]

Says Higher-Ups Foil Air Defense

THE SIGN THAT STIRRED OUR EUROPEAN WAR DEBTORS TO ACTION

SUICIDE NOTE IS FOUND ON BENCH; SEARCH IN LAKE

An illustrated suicide note, scrawled in blue crayon on a bench in Grant park near the lake, resulted yesterday in a search by the police and coast guards for the body of the writer.

The note, which was signed William O'Farrell, stated: "Look for my body in Lake Michigan. By the time you find this I will be at the bottom of the lake south of the Chicago Yacht club." It was addressed to D. O'Farrell of Fennimore, Wis.

Beside the note, in the same blue crayon, was a drawing of a woman's head and a representation of a musical scale with only the B-flat note filled in. The police believe that the head shows the motive and that the note indicates O'Farrell was without funds.

The discovery was made by Walter Heckelmann, a member of the contracting firm which is erecting the Lincoln memorial on the lake front.

ESCAPES POSSE AFTER SLAYING TWO OFFICERS

Peoria, Ill., Sept. 21.—(AP)—Joseph Spenraz, who early tonight shot and killed Sheriff Orville Litchfield of Marshall county and John Leonard, chief of police of Toluca, late tonight escaped from a house in Toluca in which he had barricaded himself and is now being sought by a posse of one hundred men. Bloodhounds from Decatur have been sent for to trail the slayer.

The shooting occurred when the sheriff and chief were called to arrest Spenraz after complaints that he had armed himself and threatened the whole town. He was cornered in his home and as the sheriff and officer attempted to enter they were killed with a double barreled shotgun.

SAYLES ESTATE OF $35,000,000 GOES TO FAMILY

New York, Sept. 21.—[Special.]—Frank A. Sayles, textile manufacturer, disposed of more than $35,000,000 in his will, according to an appraisal filed today. The bulk of his property went to his widow, Mary D. A. Sayles, and his daughters, Hope and Nancy Sayles, Martha F. Nicholson, and Mary A. Booker.

The daughter, Nancy, was the subject of newspaper attention in August, when Lieut. Ernesto Lardinelli Becci, first assistant secretary of the Italian ministry of the interior, arrived from Italy expecting to wed her. While he was at sea her mother announced that the wedding slated for Aug. 12 had been postponed.

Yank Flyers in Riff Scorn U. S. Warning

OUEZZAN, Morocco, Sept. 21.—(AP)—The American aviators of the Sheriffian squadron are not worried by the state department's ruling that they are violating the laws of the United States. They received the first inkling of the ruling through the Associated Press dispatches. The aviators say they feel fully justified in serving under the sultan of Morocco.

They point out that they have taken no oath of allegiance, have signed no enlistment papers, and can leave the service of the sultan whenever they desire. They avow that they intend to remain throughout the campaign.

Drop Three Tons of Bombs.

The American aviators did their hardest day's work on Friday since they arrived at the front. They dropped three tons of bombs on Moorish concentrations in morning and afternoon flights. Gen. Naulin, the French commander, commended them for "the splendid record of the escadrille since it joined the troops at the front."

Col. Charles Sweeney and Capts. Holden, Bullen, Cousins, Sussan, and Mustaine, all accompanied by French army officers, participated in the two raids.

The American aviators, forming the Sheriffian squadron, have flown a total of eighty hours during the last five days and have dropped nine tons of bombs and fired several thousand rounds from their machine guns against the Riffians. As many as eight planes have participated in a single raid.

Smash Riff Villages.

The Americans devoted their entire attention on Saturday to villages near the source of the Agurdour in the foothills of the Riff mountains. Scores of plantations north of the Ouergha river, which only last year were flourishing and prosperous, are today blackened heaps of ashes.

France "Passes Buck" to Sultan.

PARIS, Sept. 21.—(AP)—The status of the American aviators fighting in Morocco is entirely an affair between the Sultan of Morocco and the individual Americans themselves. This statement was made at the French foreign office today on information that the state department at Washington had ruled that the American aviators were serving in Morocco in violation of the laws of the United States.

The American aviators now in Morocco were enlisted through the agency of the French ministry of war, but were turned over as a body to the sultan as soon as they arrived in Morocco.

Call Spanish Casualties Heavy.

[Chicago Tribune Press Service.]

GIBRALTAR, Sept. 21.—The Spanish cruiser Jaime I. arrived at Algeciras this morning after taking part in the battle of Alhucemas bay. THE TRIBUNE representative talked with sailors who took part in the engagement. They said the Spanish casualties were heavy, officers and men aboard the ships suffering from the deadly fire of the Riff sharpshooters. They said the Riffs' machine guns and cannon fire reached many of the Spanish warships inflicting heavy casualties. The Jaime I returns to Alhucemes bay tomorrow with provisions.

THE WEATHER.

TUESDAY, SEPT. 22, 1925.

Sunrise, 6:36; sunset, 6:50. Moon sets at 9:39 p. m. today. Venus is the evening star.

Chicago and vicinity—Mostly overcast Tuesday and Wednesday; probably showers by Tuesday night; not much change in temperature; moderate northeast winds.

Illinois — Showers probable Tuesday and Wednesday; not much change in temperature.

TRIBUNE BAROMETER.

TEMPERATURES IN CHICAGO

MAXIMUM, 11 A. M. 63
MINIMUM, 6 A. M. 54

3 a. m....60	Noon 63	8 p. m....58
4 a. m....58	1 p. m....61	9 p. m....58
5 a. m....56	2 p. m....61	10 p. m....58
6 a. m....54	3 p. m....61	11 p. m....58
7 a. m....54	4 p. m....61	Unofficial—
8 a. m....55	5 p. m....61	Midnight ..58
9 a. m....59	6 p. m....61	1 a. m....57
10 a. m....61	7 p. m....59	2 a. m....57
11 a. m....63		

Mean temperature for 24 hours ending at 8 o'clock last night, 58. Normal for the day, 65. Excess since Jan. 1, 528 degrees. Barometer, 8 a. m., 30.09; 8 p. m., 30.13. Precipitation for 24 hours ending at 8 p. m., none. Deficiency since Jan. 1, 4.88 inches. Highest wind velocity, 16 miles an hour from the north at 8:46 a. m.

[Official weather table on page 37.]

Armed Farmers Surround Sheriff's Killers in Woods

North Vernon, Ind., Sept. 22.—(AP)—Eight hundred armed farmers, many of them in an angry mood, are surrounding a heavy wood near Commiskey, in Jennings county, in an attempt to find two young men who fatally wounded Ed Fowler, North Vernon sheriff, here Sunday night.

Tries to Get Drunk on "Gas"; Youth Is Dead

Springfield, O., Sept. 21.—(AP)—Inhaling the fumes from an automobile gas tank to get drunk, Harold Riffey, 14, was asphyxiated tonight. The boy is reported to have told neighbors that he frequently got drunk by breathing gasoline fumes.

Kidnap Bookie Who Cleaned Up a Million

Henry Belford of the Cooper-Carlton hotel, who rose from the humble ranks of the crap-shooting gentry to a millionaire as a bookmaker, was kidnaped yesterday evening by a gang of armed men at 75th street and Bennett avenue.

Squads of police were scouring the south and west sides last night in search of the kidnapers, believed to be holding Belford for ransom. A second explanation is that heavy losers at the Hawthorne track may have decided to punish him for being too succesful at taking their money in bets.

Force His Auto to Curb.

The police learned of the kidnaping from Mrs. Belford. She and her husband had attended the Capitol theater, 79th and Halsted streets, she said, and were on their way home in their high priced automobile when a car driven by a large red-faced man, cut across their line and forced them to the curb.

As Belford applied the brakes two youthful, well dressed men dashed toward the car from opposite sides of the street. They leaped on the running boards and thrust revolvers at the Belfords.

"What do you want?" Belford demanded.

"Money and jewelry," was the reply.

Wife Ordered to Rear of Car.

Mrs. Belford was ordered to get into the rear of the car. She complied. Then she threw her jewelry, which she estimated was worth $2,000, on the floor. The door was still open and she stepped to the street.

Paying no further attention to her, the bandits ordered Belford to drive on and to make it snappy. Mrs. Belford hastened to a telephone to notify the police. Then she went back to her apartment in the hotel and refused to discuss the case further.

The police are of the opinion that the maneuvering of the car in front of the Belford automobile was prearranged and that the waiting men with the revolvers were ready to make their move as soon as Belford halted.

Known as "Hickory Slim."

Belford was known in the gambling world as "Hickory Slim" and was reputed to be one of the best business men in the bookmaking fraternity. His luck, or his acumen, was proverbial. Some of his associates and those who had contributed to his million were wont to declare that he still had the first dollar won in a crap game.

Once, according to report, while he was still in the smaller fry, he was associated with Joe Grabiner and Tony Raggio on the west side. His rise to wealth was steady.

The direct cause assigned for the kidnaping was Slim's recent coup at Hawthorne. In the early stages of the fifty-eight day meet he was associated, according to track frequenters, with Nick Forsley of New York.

Put Day's Winnings at $100,000.

They were said to have cleaned up $100,000—perhaps $200,000—in one day. The odds which they quoted on horses they did not like were often twice as liberal as those of the other bookies and they received a tremendous play, it is said. And, it is added, these horses never seemed to win.

The police believe Belford will be forced to pay heavily for regaining his liberty. Torture may be applied to make him loosen his hold on his winnings. If that isn't the explanation, then it is possible his captors have taken him for a ride—which means that he won't come back.

As far back as 1916 Belford was arrested with "Nick the Greek," also known as an international gambler, in a house at 2115 South Wabash avenue. Among Belford's more recent activities was a partnership in a reputed gambling house at 22d and Dearborn streets. In the exclusive hotel in which he lived Belford posed as a real estate dealer.

The Wash Out by WILLIAM McFEE

A gay Blue Ribbon story of sailors on ship and ashore. In The Tribune.

Next Sunday

Want Ad Index Page 37

PATRICK PUTS O. K. ON VIEWS OF MITCHELL

Chief Is Witness Before Board.

Col. William Mitchell, storm center of the military aviation row which is the subject of the inquiry begun yesterday in Washington by President Coolidge's special board, has been relieved of active duty in the army. The order stripping him of his command was issued by Maj. Gen. Hinds at San Antonio where Col. Mitchell has been connected with the Eighth Army corps. Details on page 3.

BY ARTHUR SEARS HENNING.

[Chicago Tribune Press Service.]

Washington, D. C., Sept. 21.—[Special.]—Col. William Mitchell's charge that the development of an adequate air force is being thwarted by higher officials lacking comprehension of the importance of the new weapon of warfare was backed up today in the main by Maj. Gen. Mason M. Patrick, chief of the army air service, testifying before the special aircraft board appointed by President Coolidge to seek out the truth about the state of our air defense.

The whole controversy over the efficacy of aircraft compared with battleships, land forces and other means of combat, and the part the fighters of the air will play in the international conflicts of the future flamed up anew when the protagonists of the various theories got a chance to talk before the board, some of the members of which also disclosed preconceived notions on the subject.

Defense Far from Adequate.

Gen. Patrick testified that while the planes we possess and the men who fly them are equal in efficiency to those of any other nation, our air force is not so large nor so well equipped as it ought to be.

For this state of affairs he blamed the higher officials of the war department who have ignored or rejected his recommendations concerning administration and increased appropriations.

Maj. Gen. Hines, chief of staff of the army, and Brig. Gen. Hugh Drum, assistant chief of staff, took issue with Gen. Patrick as to the superior importance of the air force to infantry, cavalry and artillery; and on the point of the restriction of appropriations Acting Secretary of War Davis passed the buck to congress, which he said had denied the funds required for a more adequate flying arm.

The Old Buck Passes.

Then congress, in the person of Representative Vinson [Dem., Ga.], a member of the aircraft board, passed the buck right back to the war department with the assertion that the legislative body had voted all the air force funds the department had asked for.

All day the testimony and interrogation of witnesses hovered about the questions raised by Col. Mitchell's sensational charges flung forth from his Texas exile following the Shenandoah disaster and the attempted nonstop airplane flight to Hawaii, charges for which he is to be court martialed and also called before this special aircraft board.

But only once was the name of Col. Mitchell mentioned and then to his derogation. It was along toward the close of the afternoon session that Gen. Harbord, a member of the board, spoke, addressing Maj. Gen. Hines.

Cat's Away; Mice Play.

"Do you recall," he asked, "that during the war one of our officers dispatched 150 planes across the front to fight the Germans, these being all the planes we had at that point, and while our planes were away the German planes came over and attacked our army? Do you remember who that officer was?"

"I heard at the time that it was Gen. Mitchell," replied Gen. Hines.

Gen. Patrick said he is opposed to the creation of a separate department of aeronautics, with a cabinet member head, as proposed by Col. Mitchell, but he does favor the consolidation of the war and navy departments into a department of national defense, headed by a minister who would have under him the coequal arms of the army, the navy, and the air force.

He believes, however, that the time is not ripe for so radical a step, pending which he would have the army air force made a separate corps with the same relations to the war department as the marine corps bears to the navy department.

To show the inadequacy of the air

* *

force, Gen. Patrick stated that it is now composed of 904 officers, 103 flying cadets, and 8,601 enlisted men, whereas 18 months ago the Lassiter board had recommended that the force be increased to 4,000 officers, 2,500 flying cadets, and 25,000 enlisted men.

This report had gone to Secretary of War Weeks and that was the last heard of it. Later the information was elicited from Gen. Hines that nothing had come of the recommendation because of a disagreement between the secretaries of war and of navy regarding submission of the proposal to congress.

In contrast with the Mitchell assertion that the army has but a handful of effective, up to date planes, Gen. Patrick said he has 396 fit for use in an emergency. Of these, 90 are bombardment planes, 249 observation planes, 26 pursuit planes and 31 training planes. He stated he had no attack planes. In addition, he has 40 obsolete planes and 1,000 others that could not be used in war.

Peer of Any Nation in Air.

"At no time in the last five years," Gen. Patrick said, "has any country possessed better types of planes. The development of planes has been rapid in all countries. They become obsolete as fast as built. Our policy and that of another country I have in mind is to build as few planes as possible till we are sure of the type we want for quantity production. Attack planes were developed at the end of the war and nobody knows yet what type should be employed. At present we are relying on a faster and more maneuverable plane armed with machine guns and small bombs.

"Bombarding planes are in state of uncertainty. The battleship bombing tests attracted attention to the possibility of sinking surface ships and our planes are now designed to carry 2,000 pound bombs and could carry a 12,000 pound bomb in emergency."

There is a sound use for dirigibles and other lighter-than-air craft, the general maintained. It might be very important, he pointed out, to have dirigibles able to reinforce the Panama Canal with airplanes and flyers which they could carry that distance more quickly than could ships. Nine transport planes are being developed to carry personnel and materiel, and Panama has been furnished with two ambulance planes. Five all metal planes are under construction.

Buying New Vessels.

From last year's appropriations 305 new planes are being procured and 190 more from this year's fund.

"Every type we are buying," the general said, "is the equal of the corresponding type possessed by any other nation and our pursuit and fighting planes are superior to those of any other country."

When it came down to what is the matter with the air force, the general, balancing his nose glasses on his left forefinger, studiedly put it:

"The air service is not treated as a real member of the family. Our recommendations are frequently ignored and our motives questioned. The fact is that the development of the air arm has lessened the importance of every other arm of the national defense.

"Aircraft reaching out over sea have minimized somewhat the need of coast defense.

"Scouting far in advance, they have made cavalry less necessary for reconnaisance.

Affect Value of Infantry.

"Conducting operations far beyond the range of land guns they have made artillery less important, and even the infantry, the backbone of the army.

"So, coming into being as it has, the air arm has not been welcomed. The recommendations for its development must be passed on by officers belonging to these various other arms whose importance is being minimized by the new force and they—well, they don't realize the importance of the new weapon. It was a long time before I could get any recognition of the air force in the war department.

"There is too much of a tendency to consider the air force an auxiliary arm. The air service officers had to wait a long time for commissions and have been unjustly dealt with in the matter of promotions all along. Recommendations to remedy this evil have been ignored for two years."

Uncle Sam a Slow Tailor.

"You don't mean to say that all your recommendations have been ignored, do you?" quizzically inquired Senator Bingham [Rep. Conn.] a member of the board. "Now, for example, that new type of uniform you are wearing—"

In that new uniform Gen. Patrick was about the grandest looking officer in the room. A small smile spread over his features and deepened the dimple in his chin.

"I will say," he replied, "that I made my recommendations for this type of uniform in the spring of 1922 and this is the first suit of it I have had."

Gen. Patrick then developed his theory of defense composed of sea action, air action and land action. Each of these powers has a dominant role under given circumstances when it must be supported by the other two powers. These three powers can only be coördinated effectively, in his opinion, by a supreme minister of national defense administering them all.

As to Aerial Accidents.

Questioned on airplane accidents Gen. Patrick said there were a total of 37 fatalities in the last fiscal year in 28 accidents, 25 per cent due to failure of motor, 57 per cent to inefficiency of pilot, and 3.7 to structural faults of planes. He said we have no more accidents than other nations and that the number has been reduced since he put into effect a policy of eliminating in short order men who seem unlikely to learn to fly with proficiency.

Gen. Patrick was holding forth on the views of Gen. Duval that the next war will be fought in the air and of Marshal Foch that the future air force might easily compel a nation to surrender before its navy or army could get into action, when Gen. Harbord asked:

"Have the Moroccans any air force?"

"Practically none," replied Gen. Patrick.

"Then," pursued Gen. Harbord, "how do you account for it that France with all her aircraft supremacy doesn't end the Moroccan war?"

"That's the very question I've asked myself," responded Gen. Patrick. "They explain that it is guerilla warfare they are called on to cope with, but they have only just now concentrated 150 planes in Morocco. Why the French haven't got 1,000 planes there, I don't understand.'

Under questioning by Howard Coffin, member of the board, Gen. Patrick admitted that when he took charge of the air service he was opposed to a unified air force, but had changed his mind.

"Have you come to the conclusion that on account of the superiority of aircraft our fleet should be scrapped?" asked Representative Vinson.

"No. We must have a fleet, but it is a question what it should consist of. I have never stated battleships had been rendered obsolete by airplanes, but it is my conviction that aircraft can sink or put out of commission any surface craft."

"Should we keep our battleships up to the treaty ratio"

"We should keep the navy up to the treaty ratio, but whether in battleships or aircraft is a question."

Seaboard Safe—Just Now.

"Could any power take our seaboard today with airplanes?" asked Dwight Morrow, chairman of the board.

"I don't know that any power could do it today. But with the development of airplane carriers we at no distant date would be in very grave danger unless we had an adequate air force. Our aircraft can operate not more than 250 miles from shore."

Then if foreign planes are not superior to ours, and we can operate only 250 miles from shore, how could any power reach our shores with airplanes?" Mr. Morrow rejoined.

"By the use of airplane carriers, the Hawaiian maneuvers demonstrated that an airplane carrier could launch its planes within 200 miles of the objective."

In reply to questions by Senator Bingham, Gen. Hines said that the Hawaiian maneuvers had disclosed no increased importance of aircraft.

"The maneuvers demonstrated the great importance of aircraft," said Gen. Hines, "but no new tactics were developed. In fact, aircraft did not take as much of a part as I had hoped they would. I thought they would meet the fleet farther out at sea. But they were not sent out by the defending forces against the fleet. The defenders didn't take advantage of the opportunity or failed to understand it."

Gen. Hines thought aircraft never could supplant cavalry which can reconnoiter on foggy days when planes cannot, and can get information from contact with persons.

Acting Secretary of War Davis, the first witness of the day, read a statement in which he assured the "American people that there was no need for fear about the condition of the nation's air forces." He insisted that with larger appropriations from congress the air service could be quickly put in such shape that no nation could cause us any apprehension by its air development.

Mr. Davis vigorously opposed Mitchell's plan for a separate department to handle the air service.

Prices realized on Swift & Company sales of carcass beef in Chicago for week ending Saturday, Sept. 19, on shipments sold out, ranged from 7.00 cents to 24.00 cents per pound and averaged 13.64 cents per pound.—Adv.

NEW AIR MAIL ROUTES TO BE BID FOR NOV. 21; TWO INVOLVE CHICAGO

Washington, D. C., Sept. 21.—(AP)—Proposals for the operation of additional air mail contract routes between Detroit and Chicago, Cleveland and Detroit, Denver and Cheyenne, and Chicago and New Orleans by way of St. Louis, Memphis, and Jackson were invited today by Postmaster General New. Bids will be opened Nov. 21.

The time of arrivals and departures from Chicago and Cheyenne on the various services are based on the movements of the government transcontinental and overnight services and are subject to arrivals and departures of planes in those services.

New points out that the rate for the new services is 10 cents an ounce for 1,000 miles or less and that letters handled in the contract services are entitled to a rate of 5 cents an ounce additional for further dispatch on the transcontinental service for each zone carried.

JAMES DEERING DIES SPEEDIN[G] FROM EURO[PE]

[Ow]ner of $9,000,000 V[illa] Long Ill in Paris.

BY HENRY WALES.

[Chicago Tribune Press Service.]

[Cop]yright: 1925: By The Chicago Trib[une]

(Pictures on back page.)

[S.] S. PARIS, En Route from Fr[ance to] New York, Sept. 21.—James [Deering], Chicago millionaire, died of a [compli]cation of diseases shortly after [...] this morning as the Paris, [bearing the] Caillaux debt mission abroad, [was plo]wing through a thick fog of[f the Ba]nks of Newfoundland.

The lugubrious strains of the s[hip's po]werful siren were shrieking e[very few] minutes as Mr. Deering, who [had bee]n desperately ill since he was [carrie]d on a stretcher aboard the st[eamer,] revived for an instant and then [relaps]ed lifeless.

Mr. Deering had been ill in P[aris for] weeks. He decided to return [and wa]s practically in a coma when [he wa]s placed aboard the boat train [at Ha]vre.

Caillaux Defers to Him.

[H]e was given the de luxe suit[e of the] ship, which would have [been pla]ced at the disposal of M. Cail[laux ha]d it not been for Mr. Deering's [despe]rate illness.

Two trained nurses, a valet, a[nd a se]cretary accompanied Mr. Dee[ring and th]e ship's doctor attended him [const]antly.

Commander Maurras pronou[nced Mr]. Deering dead. The body wi[ll be ta]ken to New York and thenc[e to Ch]icago for burial. The news of [his de]ath was kept secret aboard sh[ip.]

BUILT $9,000,000 VILLA

[B]Y GENEVIEVE FORBES HERRI[CK.]

James Deering, 66 years old, [w]idely known in the business w[orld th]rough his former affiliation with [the De]ering Harvester company, which [his fa]ther, William Deering, founded, [wa]s distinguished in art circles fo[r his $9,]000,000 estate and art palace, [Vizca]ya, near Miami, Fla.

Mr. Deering's only brother, Cha[rles, re]covering from a slight illness, is [...], under doctor's orders, at his h[ome no]rth of Miami. Mrs. Charles D[eering], accompanied by a daugh[ter, Mr]s. Chauncey McCormick of Wh[...], left Chicago yesterday for [New Yo]rk where she will be joined by [anoth]er daughter, Mrs. Richard Ely D[an]ison. Plans for the funeral, w[hich w]ill probably be held in Chicago, a[wait th]e consideration of these three [wome]n, who will meet the steamer P[aris w]hen it docks.

In Chicago Last November.

Bertram Winston, 229 Lake Sh[ore dri]ve, close friend of Mr. Deering, [said la]st night that Mr. Deering had [be]en in his Chicago residence at [...] Lake Shore drive last November, [but fo]r the last several years had sp[ent m]ost of his time in Miami.

Mr. Deering, who had never mar[ried, fou]nd his chief delight of recent y[ears in] the building and furnishing of [his] famous seventy-two room house, [mod]eled on the Rezzonico villa at Bas[sano,] in late Renaissance style and ere[cted o]n the shores of the Bay Bisca[yne ju]st beyond Miami. The villa has [been ca]lled the finest development pr[...] the south and its whole effect [has be]en pronounced the only modern [constr]uction comparable to the palac[e of Ve]rsailles.

Later Mr. Deering bought up a t[...]

Leschin

FOR OPENING WEEK ONLY

BOX SPECIAL

3 Pr. Chiffon Hose

$10.50

LESCHIN'S REGULAR $3.95 CHIFFONS

For this week only we offer all silk chiffon hose of surpassing loveliness. Sheer and cobwebby yet with exceptional wearing qualities. The saving on three pairs is very generous.

Featuring such new fall colors as:

DUST—STADE—BOIS DE ROSE
—PLATINUM—GUNMETAL

318 MICHIGAN AVENUE—SOUTH

ROTHSCHILD-PHOENIX HOSE

Silk and wool hose in Kynoch plaids

Kynoch weaves the gayest, brightest woolens in Scotland. We took their smart plaid patterns and gay colorings and put them in these new hose; rich heathland, heather, bracken, game-bird shades—wonderful color combinations

$1

Rothschild-Phoenix Hose 35c to $1.50

MAURICE L ROTHSCHILD

State at Jackson

MINNEAPOLIS CHICAGO ST. PAUL

Make a complete job of it—

Don't lug the old piano into the new home! Phone us and we will send for it, and when you are settled, come in at your leisure, and select a piano that will harmonize with the new furnishings.

Moving is a drain on the family exchequer, but under our attractive selling plan you can still have the new piano

Chickering & SOHMER Grands

OTHER GRANDS from $650

The AMPICO in the Chickering

BISSELL-WEISERT

26 SOUTH MICHIGAN AVENUE

Brief Cases! Brief Cases!

Genuine Oak Tanned Cowhide

Full size, exactly as illustrated. 16 inches long, 11 inches deep. Three roomy pockets.

Brief Cases

Black or dark brown

A Real $9.50 Value

A quality that you absolutely will not find duplicated elsewhere at this bargain price! Large and roomy. Will give real service. See them today!

$4.95

Not to be confused with the kind of split leather or refinished smooth stock to sell cheaply; these are made of first quality, full-bodied oak tanned leather, with fine cowhide leather gussets and leather partitions. Fitted with straps all the way around and extension lock. Order quickly—Supply is limited.

Mail Orders Promptly Filled

Atlas Trunk & Leather Works

111 South Dearborn Street, Just South of Monroe

Feed Your Canary

Birdolene

Try a box of this song restorer today. If your dealer cannot supply you with Kaempfer's Birdolene, send us 22c and we will mail you postpaid a full size package with a copy of the valuable booklet described below.

GET THIS CANARY BOOKLET

"The Care and Treatment of Canaries." At your dealers FREE, or send us 4c in stamps. Please address Dept. E.

KAEMPFER'S

CHICAGO

Chicago Daily Tribune.

THE WORLD'S GREATEST NEWSPAPER

Vol. LXXXIV. Tuesday, Sept. 22. No. 227.

Entered as second class matter June 8, 1903. Published daily at Tribune Square, Chicago, Illinois.

Mail Subscription—Price in Ill. [outside of Chicago], Ind., Iowa, Mich., and Wis.—Daily with Sunday, one year, $12.50.

MAIL SUBSCRIPTION PRICE.

Zones 3 and 4 in states other than Ill., Ind., Iowa, Mich., and Wis.—Daily, $7.50 per year. Zones 5 to 8, inclusive Canada, Mexico, and foreign—Daily, $12.00 per year.

Subscribe for The Tribune

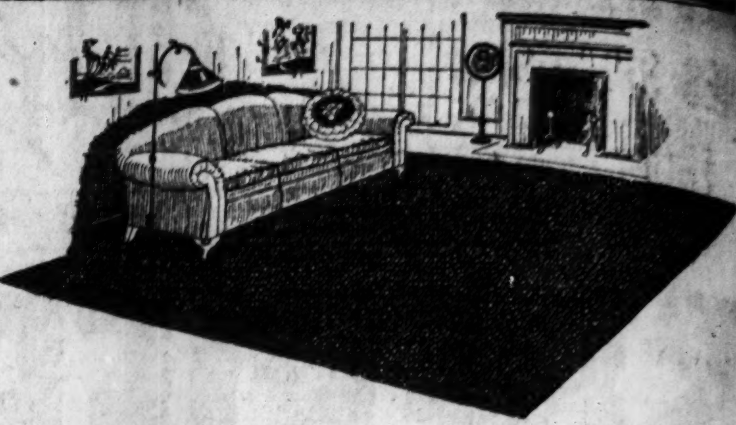

Carpets for Home or Office

Buy your carpets from us, one of the largest wholesale and retail distributors in the United States. Our low prices are due to our extensive wholesale business.

Tiffany Chenille

Many artistic effects are obtainable through the use of this beautiful plain color Carpeting. The rich, heavy pile assures excellent wear. Available in Gray, Blue, Smoke, Dark Taupe, Rose Taupe, Tete-de-Negre, Raisin and Green colorings in 9, 12, 15 and 18 ft. widths, per sq. yd., **$13.50**

9x12 ft. Rug for $165.

Heavy Imported Chenille

A luxurious, high-pile Imported Chenille in Mulberry, Brown, Rose Taupe, Blue, Tete-de-Negre colorings. 9, 10, 12 and 15 ft. widths, per sq. yd., **$15.25**

High Pile Plush Carpeting

We are offering the best possible values in high pile Wilton Velvet Carpeting in a plain color for office or home. Cut from 9 or 12 ft. seamless widths, in beautiful shades of Blue, Rose Taupe, Gray Taupe, Mouse, Plum, Tete-de-Negre, green or Mulberry. 9x12 ft. Rug, $96. Per sq. yd., **$7.75**

27 and 36 in. widths to match in Rose Taupe, Gray Taupe, Plum and Tete-de-Negre.

Plain Color Wilton Carpets

An extensive showing of the season's newest and most wanted shades, in most attractive colorings of Rose Taupe, Tete-de-Negre, Raisin, 27 in. wide, per yd., **$4.50**

Other Wilton Carpetings, $4.75 to $9 per yd.

Figured Wiltons

We have two qualities of figured Wiltons on sale in all-over patterns, and 4-inch square blocks in striking color combinations, 27 in. wide, per yard,

$5.80 quality, **$4.50** $5.00 quality, **$3.50**

Stair Carpeting

Stair Carpetings available in all plain colors with small band borders of contrasting shades as well as patterns, 27 in. wide, as low as, per yd., **$1.90**

Armstrong's Linoleum

We are the largest wholesale and retail distributors of Armstrong's Linoleum in Chicago and offer a complete assortment of patterns, available in qualities, suitable for office, home or stores.

Inset Marble Tiles....$3.50 per sq. yd.
Marble Inlaids....... 3.25 per sq. yd.
Inlaids, as low as....... 1.65 per sq. yd.
Printed Linoleum....... .95 per sq. yd.

Phone State 8860 for representative to call with samples, take measurements and submit estimates without obligation.

O.W. Richardson & Co.

125 So. Wabash Ave. Just North or Adams

"Good-bye Summer!"—

Outfitting for well-dressed men for Fall has always been one of our most popular acts.

You'll understand why, when you see our stock of Fall wearables—all ready today!

Fall suits—
Fall overcoats—
Fall hats—
Fall socks—
Fall shirts—
Fall neckwear—
Fall shoes—

The right weight of Fall underwear if you want to change now.

ANDERSON & BROTHERS

Hats: Shoes: Furnishings

Rogers Peet Clothes

Michigan Boulevard (at Washington St.)

Henry[...]

Ste[tson]

St[yle]

Decid[...]

YOUNG [...] its bes[t ...] tinctivene[ss ...] and colors [...] emphasize [...] the world [...]

Stetson Hat[s ...]

ets
r Office
m us, one of
e and retail
nited States.
e to our ex-
business.

ble through the use of
ing. The rich, heavy
ailable in Gray, Blue,
Tete-de-Negre, Raisin
nd 18
. yd., $13.50
$165.

nille
Chenille in Mulberry,
e-de-
5 ft.
. yd., $15.25

peting
e values in high pile
ain color for office or
ss widths, in beautiful
Taupe,
reen or
sq. yd., $7.75
se Taupe, Gray Taupe,
-Negre.

Carpets
on's newest and most
color-
-Negre,
per yd., $4.50
75 to $9 per yd.

Wiltons on sale in all-
ocks in striking color
0 quality, $3.50

lain colors with smart
ades as
low as,
per yd., $1.90

Linoleum
largest wholesale and
ors of Armstrong's
cago and offer a com-
of patterns, available
e for office, home
....$3.50 per sq. yd.
3.25 per sq. yd.
1.65 per sq. yd.
.95 per sq. yd.
representative to
ll with samples, take
without obligation.

son&Co.
Ave. Just North or Adams

essed men for
e of our most
y, when you
earables—all
all underwear
w.
ROTHERS
ishings
othes
evard
st.)

JAMES DEERING DIES SPEEDING FROM EUROPE

Owner of $9,000,000 Villa Long Ill in Paris.

BY HENRY WALES.
[Chicago Tribune Press Service.]
ight: 1925: By The Chicago Tribune.]
(Pictures on back page.)

S. S. PARIS, En Route from France to New York, Sept. 21.—James Deering, Chicago millionaire, died of a complication of diseases shortly after daybreak this morning as the Paris, with the Caillaux debt mission abroad, was feeling through a thick fog off the banks of Newfoundland.

The lugubrious strains of the ship's mournful siren were shrieking every minutes as Mr. Deering, who had been desperately ill since he was carried on a stretcher aboard the steamer, revived for an instant and then collapsed lifeless.

Mr. Deering had been ill in Paris for weeks. He decided to return. He was practically in a coma when he was placed aboard the boat train for Havre.

Caillaux Defers to Him.

He was given the de luxe suite of the ship, which would have been placed at the disposal of M. Caillaux had it not been for Mr. Deering's desperate illness.

Two trained nurses, a valet, and a secretary accompanied Mr. Deering. The ship's doctor attended him constantly.

Commander Maurras pronounced Mr. Deering dead. The body will be taken to New York and thence to Chicago for burial. The news of the death was kept secret aboard ship.

BUILT $9,000,000 VILLA

BY GENEVIEVE FORBES HERRICK.

James Deering, 66 years old, was widely known in the business world through his former affiliation with the Deering Harvester company, which his father, William Deering, founded, and was distinguished in art circles for his $9,000,000 estate and art palace, Vizcaya, near Miami, Fla.

Mr. Deering's only brother, Charles, recovering from a slight illness, is resting, under doctor's orders, at his home south of Miami. Mrs. Charles Deering, accompanied by a daughter, Mrs. Chauncey McCormick of Wheaton, left Chicago yesterday for New York where she will be joined by her other daughter, Mrs. Richard Ely Danielson. Plans for the funeral, which will probably be held in Chicago, await the consideration of these three women, who will meet the steamer Paris when it docks.

In Chicago Last November.

Bertram Winston, 229 Lake Shore drive, close friend of Mr. Deering, said last night that Mr. Deering had last been in his Chicago residence at 1430 Lake Shore drive last November, but for the last several years had spent most of his time in Miami.

Mr. Deering, who had never married, found his chief delight of recent years in the building and furnishing of the famous seventy-two room house, modeled on the Rezzonico villa at Bassano in late Renaissance style and erected on the shores of the Bay Biscayne, just beyond Miami. The villa has been called the finest development project of the south and its whole effect has been pronounced the only modern construction comparable to the palace of Versailles.

Later Mr. Deering bought up a thousand or so acres of land, choosing the spot that was soon to become a gold mine. Chicago friends yesterday recalled that this pioneer broker in Florida land had frequently made the remark that—

"Few men are lucky enough to buy a country home and be able to sell part of the estate for more than it cost."

The villa, Vizcaya, built of porous coralline, is set high on a terrace which leads to boathouses, tea gardens, swimming pools, and a score of pagodas. Inside, the house is said to be nearly unique in its furnishings. There is hardly a modern door throughout the seventy-two rooms. There is not a single commercial lighting fixture, not a material purchased from a dealer's stock, not a fringe, not a tassel that came from a store or shop.

Island Is Feature of Villa.

Conspicuous among the many engineering feats which 800 men performed on the land and water adjacent to the villa, is the huge island in the center of a stone constructed basin on the water front. Made in the shape of a large boat, with the lines gracefully slanting down into the water, this island is 330 feet long and 165 feet wide and is decorated with special lighting effects. Thousands of dollars were spent in dredging so that yachts might tie up to the pier of the boathouse.

In 1914, a year after the death of his father, William Deering, James gave to Wesley Memorial hospital $1,000,000 in memory of his father.

Official of Harvester Firms.

Mr. Deering was born in South Paris, Me., in 1859, the son of William and Clara Hamilton Deering. He attended Northwestern university and Massachusetts Institute of Technology. For many years he was vice president of his father's harvester company and since a consolidation in 1902 with the International Harvester company he had been an official of the latter corporation.

His only sister, Mrs. Richard Howe, died in Chicago about ten years ago. His two nieces, Mrs. McCormick and Mrs. Danielson, long have been Mr. Deering's favorites. At the time Vizcaya was building it was reported that the elaborate project was largely for the two young women. It has long been rumored that the estate and villa will be left to them jointly.

Mitchell and Hinds Silent on Air Critic's Suspension

(Pictures on back page.)

San Antonio, Tex., Sept. 21.—(AP)—Col. William Mitchell, storm center of criticisms of the army and navy air services, made no comment tonight on the official order relieving him of further duty as corps air officer.

At the same time Maj. Gen. Hinds, commander of the 8th corps area, who communicated the order to Col. Mitchell on Saturday but did not make it public until today, also refrained from any public explanation.

"Gen. Hinds has no comment to make on the order," Col. J. F. Preston, corps chief of staff, said this afternoon. "The order was issued by Gen. Hinds Saturday and it became effective immediately. I can speak for Gen. Hinds in saying that he has no reasons to be made public for issuing the order."

Succeeded by Assistant.

Capt. Thomas W. Hastey, assistant to Col. Mitchell, automatically becomes acting corps air officer to fill the vacancy caused by the suspension of the officer who at one time during the world war commanded the entire allied air fleets and is said to be one of the most decorated men in the army.

Harry C. Short, civilian aide to Col. Mitchell, declared that the colonel had no comment to make on the order. Mitchell is expected to remain at Fort Sam Houston until summoned by the aircraft investigating board in Washington, or until war department orders are issued transferring him elsewhere.

No definite plans had been made tonight by Col. Mitchell to go to Washington for the aircraft inquiries, Short said, but if sufficient time is available between receipt of the summons and the date of his appearance, Col. Mitchell probably will make the trip overland in his automobile. Otherwise he is expected to go by airplane, Short said.

No Summons from Washington.

As far as could be learned no official summons had been received by Col. Mitchell to appear before the air board appointed by President Coolidge or before the board of investigating the wreck of the Shenandoah, although it is considered a certainty that he will be invited to substantiate his sensational charges of "negligent and almost treasonable conduct of the air service" in his statement of Sept. 5.

Although it could not be learned here whether the relieving order was issued by Gen. Hinds upon suggestion of the war department, dispatches indicated that the question would be one solely for Gen. Hinds to pass upon, and Gen. Hinds was said to feel that Col. Mitchell's language in his published criticisms had been so insubordinate that it would not be fair to have him in a place where he should require obedience from his own subordinates.

PROCTER'S SUIT AGAINST SPRAGUE READY FOR TRIAL

Suite to collect $50,000 from Col. A. A. Sprague, commissioner of public works, by William C. Procter, wealthy manufacturer of Cincinnati, will be tried tomorrow before Federal Judge Thomas W. Slick of Indianapolis. Mr. Procter, who was chairman of the presidential campaign committee of Gen. Leonard Wood in 1920 is suing to recover half the amount of his contribution of $100,000 to the campaign fund, of which Col. Sprague was treasurer.

Orville Taylor, counsel for Col. Sprague, asserted last night Mr. Procter had gone back on his agreement with Col. Sprague to finance the campaign, and now sought to recover half his contribution because of its failure. A note for $100,000 given by the Wood campaign committee to a bank of which Col. Sprague was a director was endorsed by Sprague previous to its payment by Procter, and Procter contends Sprague signed the note as a coguarantor, Mr. Taylor's statement said.

GEO. B. DRYDEN AIDS IN CHASING AUTO ROBBERS

(Picture on back page.)

George B. Dryden, millionaire head of the Dryden Rubber company, sportsman, and former president of the Chicago Athletic association, acted as assistant to the police last night in a chase for a stolen automobile.

Mr. Dryden was on his way to his home in Evanston when, at Sheridan road and Surf street, he was hailed by two Sheffield avenue policemen. They had seen an automobile recently stolen from S. M. Spiegel, 115 South Wabash avenue, going by.

They asked him to pursue. Mr. Dryden accommodated. They followed the other car, but it was lost in the heavy traffic.

LUNCH FOR SENATOR McKINLEY.

Editors of foreign language newspapers in Chicago will give a luncheon at the La Salle today in honor of United States Senator William B. McKinley.

MERCURY FALLS TO 54; SHOWERS FORECAST TODAY

The sudden drop in temperature which attended the autumnal equinox brought Chicagoans onto the street yesterday wearing heavier clothing and commenting on the arrival of fall. From a record peak of above 91 degrees Saturday afternoon, the mercury fell to 54 at 6 a. m. yesterday. The maximum for the day was 63 at 11 a. m.

The official prediction for today is unsettled with showers probable by tonight. There will not be much change in temperature.

Reports from middle western states showed that the fall in temperature was general. Madison, Wis., reported a drop to 40, while in Illinois and Indiana the reading was generally from 55 to 60. The appearance of the aurora borealis in the northwest played havoc with telegraph service by causing spasmodic interruptions.

In Minnesota corn and sensitive garden crops were reported damaged by the cold.

BERLIN DEPORTS EX-CHICAGOAN IN "KLAN" CASE

BERLIN, Sept. 21.—(AP)—Germany's "fiery cross" episode has virtually come to an end with the deportation of Gotthard Stroschein of Chicago, former Lutheran minister and naturalized American, one of the founders of the "Knights of the Fiery Cross," an order similar to the Ku Klux Klan.

Given six days to leave the country, he departed today for Warsaw.

MATE'S STAND ON DEBTS MYSTIFIES ACTRESS WIFE

(Picture on back page.)

Representatives of Mrs. George Webber Jr., professionally known as Aline McGill, a principal in the cast of "No, No, Nanette," during its run here, declared yesterday that she knew of no reason that would cause her husband to insert a personal advertisement in newspapers to the effect that he would be responsible only for debts contracted by himself.

Mrs. Webber is in New York. Her brother, Howard I. McGill of the Allerton club, said last night that he had received a letter from her in which she stated she was much mystified; that she had an agreement with Mr. Webber that she would stay on the stage as long as she wanted to. Moreover she said, she had never charged anything to her husband without first obtaining his consent.

FORMER PARSON NOW A SINGER IN HOTEL CAFE

Joseph Lycell, former pastor of the Edgewater Swedish Baptist church, is now a singer in the dining room of a north side hotel. He left the ministry after John Lindstedt, one of his parishioners, filed suit for divorce and charged him with being unduly friendly with Mrs. Lindstedt. Asserting his innocence of the charges, Lycell said that he found as much goodness and true religion among his present associates as among the members of the ladies' aid at the church.

Storm Forces Mail Flyer Down in Iowa Cornfield

Omaha, Neb., Sept. 21.—(AP)—Pilot A. C. Hopson, flying from Chicago to Omaha with the air mail, about 10:15 Saturday night was forced down in a cornfield six miles from Anita, Ia., by a storm. Hopson suffered a burned wrist, a bruised hip, and various bumps, but was able to drive his car home here yesterday.

No Waiting to Be Waited On at Brown & McKinnon's

In addition to the many other features which you will like at Brown & McKinnon's, you will be pleased at the very prompt service.

COFFEE OF MOST DELICIOUS FLAVOR AT ANY HOUR—5c A CUP.

Immediate response to your demands and the service of liberal portions of the most wholesome foods are features of both the table and the counter service.

Brown & McKinnon

22 to 24 E. Lake Street
Between State and Wabash
Open 6 A. M. to 7:30 P. M.

161 N. Wabash Ave.
Between Lake and Randolph
Open 6 A. M. to 7:30 P. M.

20 Quincy Street
Between State and Dearborn
Open 6 A. M. to Midnight

"Made ye olde-tyme way & enjoy'd ye nation over since this centvrie began"

WISE is he and happie who buys only these olde-tyme candies which he *knows* are goode. For he risks no losses or disappointment, and his goode judgment wins him firm friends.

Elie Sheetz
Martha Washington Candies
70¢ pound

Ye Main Shoppe & Kitchen
3823 Broadway (*Between Grace & Sheridan*)
51 East Adams Street (*Opposite Revell's*)
24 West Jackson Boulevard (*Great Northern Building*)
31 West Washington Street (*Between Dearborn & State*)
180 West Jackson Boulevard (*Opposite Insurance Exchange*)
844 East Sixty-third Street (*East of Drexel*)
11 South Kedzie Avenue (*4 Doors South of Madison*)
4606 Sheridan Road (*2 Doors North of Wilson Ave.*)
4755 Broadway (*Sheridan Trust Bank Bldg.*)
733 West Sixty-third Street (*Around ye Corner from Halsted*)

VELVETS

Our great buying power enables us to offer beautiful velvets of well known makes at prices far below the average. Our special for this week is an all silk black velvet, 42 inches wide, at

$4.95 yard

Brocaded Velvets in Varied Colors 39-54 inches wide $4.95 to $22.50 a Yard.

54-Inch Velvets with border designs in the most favored colorings.

Adler Incorporated Exclusive Silks Woolens Velvets

11th Floor—Stevens Bldg.
The Only Exclusive Upstairs Silk and Woolen Store

Here's another "*body blow*" at that old mistaken idea some men have—that because we sell the FINEST *things in the world our prices must be* "HIGH."

We can sell you "*The Cheapest Suit in the World.*" It will cost you from $50 to $85—it will prove to be "*the cheapest*" because it will give you more *service*, more *style*, and more *satisfaction*—*you're not buying just a* "*ready made*"—*you're buying* Fifield Custom Style Clothes.

Judge for yourself at BOTH STORES
NORTH—Wrigley Building · Arcade North Section
SOUTH—328 Michigan Avenue

Fifield Hats priced from $8.00

Fifield & Stevenson

Specialists in Clothing, Hats and Accessories

THE HUB
Henry C. Lytton & Sons
State at Jackson—on the N. E. Corner

Stetson Hats
Styled to Wear in a Decidedly Rakish Manner

YOUNG men who know how to wear a Hat to its best possible advantage appreciate the distinctiveness of these new Fall Stetsons. The styles and colors that were designed exclusively for us emphasize the advantages of choosing here from the world's largest selection of these Fine Hats.

Stetson Hats $8 $9 $10 and up to $40

Other Fall Hats, $5, $6, and $7

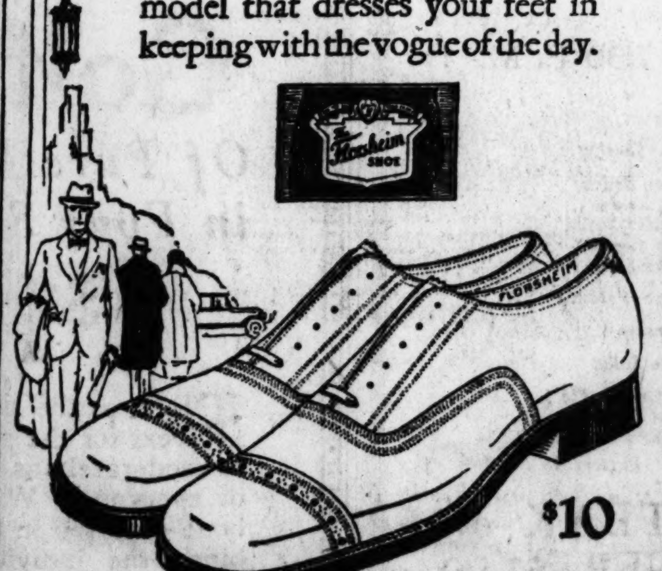

The FLORSHEIM SHOE

THE FRAT—is one of Florsheim's latest creations—full and roomy—neat and attractive. A short vamp model that dresses your feet in keeping with the vogue of the day.

$10

FLORSHEIM MEN'S BOOT SHOPS
LOOP STORES:
20 East Jackson Blvd. 108 South Clark St.
9 South Dearborn St. 58 West Randolph St.
Randolph Store Open Evenings Until 9

Why Do Young Men PREFER *Jerrems* Clothes?

Probably because they have learned through experience that they can be sure of those all-important factors — style and good tailoring. We invite young men to view the new fabrics for the coming season.

Exceptional Values
$65 $75 $85 and up

For Business Suits—
Learoyds
Tweeds
Thornproof Thorburns
Martins
Bannockburns

For Evening Wear—
Tuxedoes and Evening Clothes of Chain Herringbone or Black and Oxford Baratheas.

New Colors are Thrush Brown, University Grey & Dublin Blue.

Overcoatings imported from England, colorful, yet conservative. English Overcoats Ready-to-Wear.

RIDING BREECHES

Jerrems
Formal · Business & Sport Clothes
324 S. MICHIGAN AVE. (McCormick Bldg.)
7 N. LA SALLE ST.
71 E. MONROE ST.

To secure The Tribune's $7,500 Travel Accident Insurance Policy cut out and fill in the application below and send it with $1.00 as directed.

This offer open only to persons between the ages of 10 and 70.

APPLICATION
FOR $7,500.00 TRAVEL ACCIDENT INSURANCE POLICY
Issued to Readers of The Chicago Daily Tribune

(Fill Out This Application and Send to The Chicago Tribune, Tribune Square, Chicago, Illinois, with Registration Fee of $1.00—Stamps, Money Order or Check.)

I certify that I am, or will become, a reader of The Chicago Daily Tribune and hereby apply for a $7,500.00 Policy in The Federal Life Insurance Company issued only to readers of The Chicago Daily Tribune. *(ALL QUESTIONS BELOW MUST BE ANSWERED.)*

FULL NAME..

ADDRESS..
Street City State

PLACE OF BIRTH.............................AGE..........

DATE OF BIRTH—MONTH..............DAY..........YEAR..........

ARE YOU TOTALLY BLIND OR DEAF?........ ARE YOU CRIPPLED TO THE EXTENT THAT YOU CANNOT TRAVEL SAFELY IN PUBLIC PLACES?............

WRITE HERE NAME AND ADDRESS OF PERSON TO WHOM YOU WANT INSURANCE PAID IN CASE YOU ARE KILLED. OTHERWISE IT WILL BE PAYABLE TO YOUR ESTATE.

BENEFICIARY'S NAME..

RELATIONSHIP..

ADDRESS..

NOTICE: No more than one policy will be issued to any one person.

YANKEE AIRMEN EYE GREAT DEED, LAUGH AT DEATH

Navy Selects Coolest for Hawaii Flight.

In the second installment of the thrilling story of the flight of the naval seaplane PN-9 No. 1, Commander Rodgers tells of the controversy over a proposal to delay the flight in order that a third plane could join in it, of the decision to wait no longer, but to take advantage of favorable conditions at that time, and of the hearty cooperation he received from all branches of the service. He goes on to describe the takeoff in fair weather and the flight itself until the plane was forced to descend.

Tomorrow Lieut. Connell, writing with full authority of his commander, will take up the narrative.

BY COMMANDER JOHN RODGERS.
Commander West Coast Hawaii Flight Unit.

CHAPTER II.

(Continued from Monday's Tribune.)

[Copyright: 1925: By the New York Times. By wireless to The Chicago Tribune and the New York Times.]

HONOLULU, Sept. 19.—The day of the flight was set for Aug. 28, at which time the destroyers and guard ships were to be on station. The planes were to be ready to leave as soon as the weather and other conditions permitted. Lieut. Commander Strong, however, reported that the engine foundations of his plane were not strong enough to warrant his proceeding and asked for a six day delay to strengthen them. These foundations we had taken with us to San Francisco, as ground crews of thirty men and twelve officers were available there. In order to do the work, additional skilled metal workers were required. The commandant of the navy yard at Mare Island, Admiral Dayton, was asked to supply the necessary additional men. Everything we asked for was immediately sent in one large truck and work commenced. The men worked in shifts and the officers of the PB-1 worked continually all day and every night until 12 o'clock and later. The crews of the PN-9s were kept busy in making their final preparations.

Aviators' Attitude Toward Risk.

I wish to digress at this point to give an idea of the attitude which, in my experience, is prevalent among aviators toward the risk involved in their work. To do this I will have to violate the confidence of two officers.

Capt. Moses told me laughingly that the business of the selection of aviators for a project of this sort was difficult; that no mater who was selected the selections were bound to be criticized. Of the seven officers selected, including myself, he said there was only one who received unanimous approval of the other naval aviators. He was Lieut. Ralph Davison of the PB-1. His selection no one criticized. He was considered to be the best and most level-headed of the whole lot of us.

While the work of strengthening the foundation of the PB-1's engines was about at the middle, Lieut. Davison, tired and grimy, stopped turning a jack, and looking at me said:

"This is all nonsense—trying to rebuild this plane at this time. What we should do is to slap her together and start on the day set, and if we don't get there that's our business."

And he meant it, he who is considered to be the most level-headed of the lot.

Eager to Take Risks.

I can assure you that there never can and never will be any question of responsible naval officers having to apply pressure to force their aviators to take risks. The chief concern and the hardest duty of the seniors is to hold the young men and make them comply with the safety precautions.

In this attitude Admiral Moffett is always the leader, and should anybody doubt it, it is only necessary for him to consult the instructions of the bureau of aeronautics and the circular letters published by that bureau under the signature of its chief.

The date of the flight now being set for Monday, Aug. 31, the PN-9s were ready on Saturday and were launched from Crissy field and flown to San Pablo bay. The next day they were loaded with gasoline from a barge which had been towed to San Pablo bay by contractors for our special benefit. In the afternoon both planes were taken off with a full load and set back on the water. The gasoline tanks were again topped off and they were ready for the flight on Monday morning.

Strong Asks for Delay.

Admiral Moffett had been in town for several days. His presence, with his cheerful personality, is always a morale raiser for anybody who has to work with him. On Sunday Lieut. Commander Strong announced that it would be impossible for the PB-1 to leave on Monday. This we had all realized long before he did, but we hesitated to say anything about it and left it for him to find out the sad news for himself. He requested two more days' delay.

About 6 o'clock Sunday night Admiral Moffett, Capt. Moses, the three officers of the PB-1, and myself assembled in a room at the Olympic club where we were to decide the fate of the PB-1. Capt. Moses presided. Lieut. Commander Strong asked for two more days' delay in order to get his engines running, and then made a fervent appeal to be allowed a chance to get in what he called the "race."

Rearin' to Go.

He said he and his men had been fighting for three months to get the plane ready, and it was almost ready. He thought he should have at least a sporting chance by being allowed to start with the others, and that there was no opportunity which might occur afterward which would be so good for him as this one.

Lieut. Davison was then called on. He voiced the same sentiments as Strong. He realized the risk, but seemed to feel it would be a personal insult if they were not allowed to take it.

As the commander of our unit I was then called upon to express my views. I said I wished to draw attention to the fact that, although I was the theoretical commander of the unit, I was also a competitor in the flight, and that therefore my views on the subject might, unbeknown to me, be prejudiced. As commander of the unit, however, I did not consider the flight a sporting event, or in any sense a race.

Rodgers Opposes Waiting.

My duty, as I conceived it, was to get as many of the planes safely to Hawaii as possible in order to demonstrate definitely that the feat could be performed if it were ever necessary to fly a large number of planes from the mainland to Honolulu. The PN-9s were ready and on the crest of their wave so far as preparation was concerned. They could never be got into better condition. They were lying in the water, filled up with gasoline and fully equipped. The tide would turn favorably at just the right time on Monday. The weather men predicted unanimously the best possible conditions for a start on the following day.

To delay then for any length of time would be to detract from the chances of the PN-9s arriving at Honolulu in order to give the PB-1 a doubtful chance. I did not believe two days, or several days would be sufficient, after the excessive amount of work that had been done on her to get her ready to start and give her crew an opportunity to rest after their strenuous efforts of the last two months, particularly during the last few days.

I said further that so far as destroying the chances of the PB-1 being the first plane in Honolulu was concerned, I felt that if she started within two days she had no chance at all of being the first plane over, whereas it was easily conceivable that neither of the PN-9s would reach Hawaii, and then the PB-1 could come along after thorough preparation and get all the glory. (Time has shown I was a better prophet than I truthfully thought I was.)

Capt. Moses Refuses Delay.

Capt. Moses then said he agreed with what I had said and enlarged upon it somewhat, and pointed out to Strong that it was particularly hard for him to exclude the PB-1 because Strong and his crew were nominated from his command. He made the decision that the PN-9s would fly as scheduled.

Admiral Moffet then said that while he considered that he had no authority in the premises, he agreed with Capt. Moses, although he felt keenly the disappointment of Lieut. Com. Strong and his crew, and though he had a particularly personal interest in the PB-1 because he had authorized its building on his own judgment and without the full concurrence of his advisers.

It may seem almost ridiculous to those who read accounts of this meeting that so much would have to be said to arrive at a decision to prevent three of the best officers of the navy and two of the best enlisted men from deliberately going out with an almost certain assurance that misfortune would follow them. It was, of course, however, a very important matter to all of us, particularly to Strong, but aviators were being dealt with, and I think this evidence gives a very good inside light on what Admiral Moffett is continuously up against in dealing with the flying members of his official family. I think it shows further that there are advantages in having level-headed nonflying men to curb the ambitions of "aeronauts."

Strong Near Tears.

Anyway, after the meeting both Strong and Davison came over and shook my hand, indicating that the fight was over and I had won, I suppose, although I could not feel that way about it. It was particularly embarrassing for me, because Strong, whose physique and physiognomy are singularly consistent with his name, appeared about to weep. However, he didn't, and I hope we parted friends.

I went to bed in my room in the Olympic club. While we were in San Francisco we were all put up at the Olympic club, where we had good rooms, good beds and good food and the use of athletic facilities. This courtesy on the part of the club was responsible for our being in excellent physical condition when we started on our flight.

Next morning I got up and took from the club ice box my food container of poi which had been sent to me by Honolulu friends as my food supply for the trip. I joined the other members of the crews of the PN-9s at the dock and we went to San Pablo Bay in a thirty-knot boat provided by Mr. Oakley, a citizen of San Francisco.

At about 10:30 o'clock we got into the planes and were towed to the starting point like a couple of racing shells. A hot dinner was served to us from the tender. Admiral Moffett and Col. Lahm came out in a motor boat to bid us farewell. Col. Lahm put aboard a recording barograph of the National Aeronautic association to keep a record in case we should make one. Admiral Moffett gave me one letter for Gov. Farrington and one for Admiral McDonald, which I delivered on my arrival. I shook hands with Admiral Moffett from my place in the bow. His boat shoved off and we started our motors.

Start on Schedule Time.

A few minutes after the appointed time both planes were under way, the PN-9 No. 3 leading. We passed out of the Golden Gate into the haze and headed down the line of destroyers stationed across the Pacific ocean. I may say that no two captains ever passed out of the Golden Gate on voyages across the Pacific better satisfied with the support accorded to them by their superiors, with more faith in their crew and craft, or with greater assurance of a successful voyage than did Snody and I.

In the twilight, after three hours of flying, we saw the lights of the first destroyer dead ahead. This was a great relief to me. I was assured that my compasses were in adjustment and that I was on the predetermined course to Hawaii. The heavens were densely overcast. The clouds were about 1,000 feet above the surface, dropping at various points to an altitude of about 200 or 300 feet, which gave the impression that we were passing through a great cavern of an indeterminate number of arches and cells, like the Mammoth cave.

There was a light headwind at first, gradually drawing aft, but never exceeding more than five or six knots. There was no difficulty in navigation. The radio bearings, however, were only correct when we were within thirty miles of a ship and about to pass her. When in this position they appeared to be reliable.

This unreliability of the radio compass bearings coincided with the results we obtained during our training at San Diego with the destroyers. I decided at the outset to place no reliance on radio bearings in navigating the plane unless it became necessary for me to find one of the ships for refueling. If this contingency arose, my plan was to wait until we got abaft the beam of the guard ship, accept the bearing as correct and turn toward the ship.

Fail to Find Fuel Ship—Forced Down.

Day broke with the usual trade wind. The sky was cloudy but not overcast. But the twenty mile trade wind which we had counted on was not there. We knew we were getting short of gasoline, but we continued on and picked up the Langley and two destroyers.

By this time we knew definitely that it would be necessary to refuel at the Aroostook, and we shaped our course to pass her close aboard. When we reached the point where I had expected to see the Aroostook she was not visible.

I accepted the radio bearings as correct, turned in the direction indicated and ran down, bearing on until out of gasoline. Then, of course, we were forced to land.

This landing was made under the worst possible conditions—no power, a light wind, and a high sea. Lieut. Connell did it perfectly, although it had been predicted generally by aviators that the PN-9s would not land successfully in heavy seas on account of their high landing speed.

We started immediately to sail before the wind to the island of Kauai, 450 miles away, which we felt sure we could make in case we were not picked up before reaching port. No one but us knew within fifty miles of where we went down, and there was no way of our telling them. We had no power for sending by radio, but we could receive perfectly and knew at all times what was being done to pick us up. The tactics followed by the searching forces were exactly right. The comparatively small number of vessels available were not sent charging around the ocean, but were concentrated in the channels between the islands to prevent our passing through them and getting to the leeward of the islands and out on the broad Pacific.

Short of Food and Water.

We were very short of water and food. This gave me little concern. I realized that our safety was dependent, primarily, on three points: First, the wing-tipped pontoons might not hold up with the severe beating they received from the high waves; second, on reaching Kauai, we would be destroyed on the rugged shores of that island in making a landing, just as forty years ago the members of the crew of a whaleboat from the wrecked frigate Saginaw were lost after making 1,200 miles from Ocean island to Kauai; third, if we did not make Kauai we would pass through the channel between Oahu and Kauai.

The durability of the pontoons depended on the strength of the plane, the condition of the sea and the attention paid by the crew to keeping the ship headed to the wind by the use of her flying controls. Our protection against destruction on the coast of Kauai and of passing out of the Kauai channel depended on our being picked up by the guardships stationed there before either of these things should happen.

Were Headed for Destruction.

It is quite apparent that we were anxious to have those ships concentrate exactly where they were concentrated. If those ships had spent their efforts in a futile search over the great ocean the chance of rescuing us would have been small.

It so happened that when we were picked up fifteen miles from the coast of Kauai we were headed straight for the cliffs. It was inevitable that we would have arrived there during the night and, while we like to think that we really made port by our own efforts, I firmly believe that had we not been picked up about the time we were we would have been lost. The long vigil of the search was our salvation.

In this connection many aviators, basing their conclusions on their experience in other places, tell me they had given us up as lost. Admiral John D. McDonald, commandant of the Hawaiian district, and his aid, Com. Victor Houston, never gave up hope, but insisted upon a vigorous prosecution of the search. This fact indicates that there may be some advantage in having the maturer judgment of nonflying men to control the activties of aviators.

Surprised at Welcome.

Having failed in the original plan of our flight, and having caused so much trouble and worry, we were somewhat in doubt as to the attitude our comrades in the service and the people in general would assume toward us when we were found. It was a great surprise and untold relief to find that instead of being subjected to criticism and courts martial we got a welcome which certainly could not have been exceeded in its extent and sincerity had we arrived at Pearl Harbor at the appointed time, coming all the way by air.

Before starting on the flight I completed a three years' tour of duty in the islands, and the first telegram I received was from Gov. Wallace R. Farrington, which began, "Welcome home, John."

This was altogether the most gratifying communication I have ever received, and had the welcome stopped there I would have been satisfied, but it did not stop there. We have been welcomed continuously and uninterruptedly throughout the week, both at Nawiliwili and at Honolulu. I found that my good friend, A. W. Van Valkenburg, probably the most enthusiastic and ardent worker in the behalf of aviation in the world, had started a movement to name the port which they are building in Hawaii for me.

I suspect it was in the nature of a memorial, although he angrily denies the implication. At all events, the name was approved at a great community luncheon which was held in Honolulu on Sept. 15, with the result, I believe, that I am the only living aviator who has the distinction of having an airport named for him.

Tribute to Workers.

I wish to draw attention to the fact that while my crew and I are the ones who happen to be conspicuous, there are hundreds of officers and men who are equally or more responsible for our safe arrival, without whose help we might have been lost. I wish to take this opportunity to express my gratitude to all twelve officers and sixty men of the ground force, to the personnel of the seaplane base at San Diego, to the personnel at the army field at San Francisco, and to all others who worked so strenuously and without particular thanks to prepare these planes for the flight.

In conclusion it will be plainly seen from what I have said that I had the say-so in all matters pertaining to this flight. That is to say, the control was virtually in my hands. With control goes responsibility, so that if there are any criticisms to be made of the flight they can with propriety be laid only at my door.

Further details of this story will be given by members of my crew, to whose faithful and efficient performance I directly attribute the safe arrival of the PN-9 No. 1. I have given to the crew full authority to tell this story in their own words.

THE PATH OF THE HAWAII FLIGHT

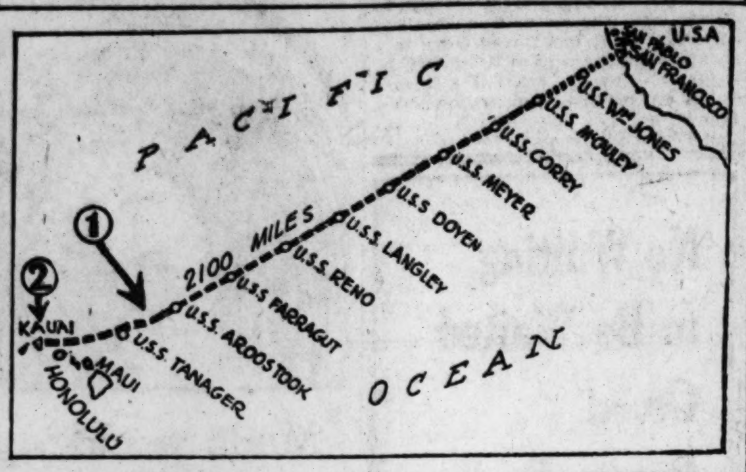

The map shows the route covered by Commander Rodgers and his crew on the PN-9 No. 1 in the flight to Hawaii.

1—Where the PN-9 No. 1 was forced down by the exhaustion of the gasoline supply within 50 miles of the U. S. S. Tanager.

2—The island of Kauai, near which the PN-9 No. 1 was picked up Sept. 10 by the submarine R-4 after it had drifted helplessly for nine days.

JANET BEECHER FIGHTS TO KEEP 4 YEAR OLD SON

New York, Sept. 21.—[Special.]—Janet Beecher, actress, faced her husband today in a hearing before Referee Robert McG. Marsh — the husband against whom she recently brought forty-three allegations in a separation suit.

The husband, Dr. Richard H. Hoffman, faced his mother-in-law, Mrs. Oril J. Windham, who he charges, alienated his wife through alleged spirit communications. The hearing today was to decide which parent shall have custody of their four year old son. Miss Beecher was the only witness heard today. She told how carefully she had nursed the boy and said she was seldom absent from him on theatrical engagements.

NAB "PROPHET" WHO DROWNED 70 DURING BAPTISM

[Chicago Tribune Press Service.]

COPE TOWN, South Africa, Sept. 21.—After scouring the Congo forests and Rhodesia bush for weeks the police have arrested a native whom they believe to be the self-styled prophet, Mwanalesa, who drowned seventy natives during baptism ceremonies. Ten police were shot in trying to capture him. The native was taken to Elizabethville, where he was recognized by other natives. Mwanalesa taught the natives fanatic doctrines and made them belive the world was coming to an end. The converts refused to work, causing considerable trouble to the white settlers.

RACE TRACK TRAINS.

Burlington Route special trains direct to running races, Exposition Park, near Aurora, daily except Sunday. Leave Union Station, Jackson Blvd. and Canal St., Chicago, 12:15 p. m. and 12:45 p. m. (Chicago City Time). Round trip, $1.50. Special trains returning directly after the last race. Westbound first train will stop at Western Ave. and Cicero Ave., and returning both trains stop at Western and Cicero.—Adv.

Everybody Agrees that Bohemian Hop-Flavored PURITAN MALT Gives Best Results
Choicest Materials
Ask Your Grocer

Little Chats About Your Health—No. 19
No. 20 Next Tuesday

"The Survival of the Fittest"

Ever since man first made his appearance on this earth the strong and healthy have survived longest.

The survival of the fittest goes on today as always before, but the chances for all to live longer than those who lived a century ago are far greater because of the wonderful advances in sanitation, hygiene, medical skill and other factors which science has advanced.

By consulting your doctor whenever you are ill—regardless of how slight the trouble may seem—you can do much to further your chances to reach a ripe old age.

Help to keep fit and, being fit, you will longest survive. Let us fill your prescriptions, for upon their proper compounding often depends the success of the treatment.

Sargents Drug Store
23 N. Wabash Ave.
Prescription Druggists & Physicians' supplies since 1852

Miss Ellis' Tea Shop
81 East Madison Street
2nd Floor, Corner Michigan

Give your wife or mother a vacation from dishes and cooking tonight. Extend the family an invitation to take dinner with Miss Ellis.

TONIGHT'S DINNER
85c
Served from 4:30 to 7:30 P. M.

Hot Roll and Butter
Consomme a la Anglaise or Sherbet
Broiled Lake Trout, Parsley Sauce
Roast Prime Ribs of Beef, au Jus
Baked Sugar Cured Ham, Cider Sauce
Breaded Veal Cutlet, a la Creole
Fricasse of Lamb with Dumpling
Mashed or Minced Lyonnaise Potatoes
Carrots and Peas in Cream
Head Lettuce and Tomato Salad
Green Apple or Southern Cream Pie
Caramel Custard, Whipped Cream
Orange Sherbet *Ice Cream and Cake*
Tea *Coffee* *Milk* *Buttermilk*

DELICIOUS STEAK or CHICKEN DINNER $1.00

THE HUB
Henry C. Lytton & Sons
STATE at JACKSON—on the N. E. Corner

Thermo Knitted Golf Suits
Of Pure Virgin Wool in Four Smart Shades
$18.50

THIS is the newest idea in correct wear for the golf course—yet priced so moderately as to be within the reach of everyone. With four rich herringbone patterns in blended tones it combines the individuality of the finest Sweaters and Knickers and the practicability and harmony of a Golf Suit. You will at least want to see them before you prepare for Fall. Separately:

Sweater, $8.50 Knickers, $10
Sports Apparel, Fifth Floor.

Silk Thrift

PRICES at The Silk Shops are as low as you will find them anywhere. This fact is doubly significant when you consider the unmistakably high quality of the silks presented.

It is poor economy to buy with the thought of price alone, but when silks of the finest grade may be obtained at prices so decidedly moderate, you may be assured of the worth of your purchases both from the standpoint of thrift and of discrimination. It will pay you to form the Silk Shop habit.

Prices Always Reasonable

EDGAR A. STEVENS, INC.
THE SILK SHOPS
19 East Madison Street
63rd Street at Woodlawn Avenue
and in Evanston at 1638 Orrington Ave.

Why Pay Rent?
Your Own Home in
EDISON PARK

This is one of my Edison Park homes. It will cost you $5,500, and I will finance and build it for you when your lot is paid for without any down payment, so you can pay for it like rent, only—

$55 A MONTH

Complete homes—no two alike—strictly modern homes with fireplaces, built-in tub, pedestal lavatory, bookcases, shingle roof, full basement, concrete or cement block foundation, cement floor, painting and decorating, hardwood floor, shades, screens and electric fixtures complete. Choice of kellastone or frame.

24 MINUTES
By Train to the Loop

The Suburb De Luxe that challenges every other Chicago suburb on every point of desirability and exclusiveness. The Northwestern Steam Road provides ideal transportation—always a seat for you—50 trains daily and running time less than to the North Side or South Side of Chicago. Also the wonderful new bus service that is making such a hit.

$200
STARTS YOU

Arrange today to pick out your ideal home location. You can start with a payment as low as $200 and pay the balance on your lot in small sums as convenient. We'll erect your home when your lot is paid for and finance the building so that it costs you less than you now pay for rent. Fill in the

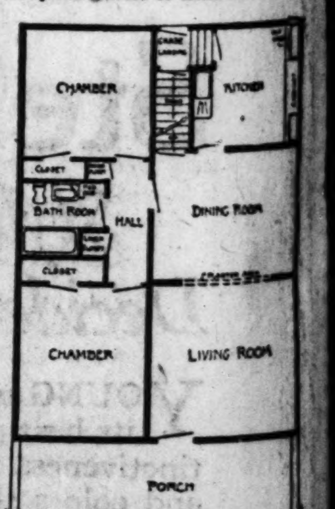

COUPON
Box C A 360, Tribune

Without obligation, please tell me all about your $55 a month Edison Park home-owning proposition.

NAME ....

ADDRESS ....

Thrift

The Silk Shops
as you will find
. This fact is
ant when you
nistakably high
lks presented.

my to buy with
price alone, but
he finest grade
at prices so de-
, you may be
worth of your
from the stand-
d of discrimina-
you to form the

Reasonable

EVENS. INC.
L SHOPS
on Street
dlawn Avenue
Orrington Ave.

y Rent?
Home in
Park

This is one of my Edison Park homes. It will cost you $5,500, and I will finance and ...d it for you when your lot is paid ...out any down payment, so you can ...ke rent, only—

MONTH

...homes—no two alike—strictly mod-...s with fireplaces, built-in tub, pedes-...ory, bookcases, shingle roof, full base-...ncrete or cement block foundation, ...loor, painting and decorating, hard-...oor, shades, screens and electric fix-...mplete. Choice of kellastone or frame.

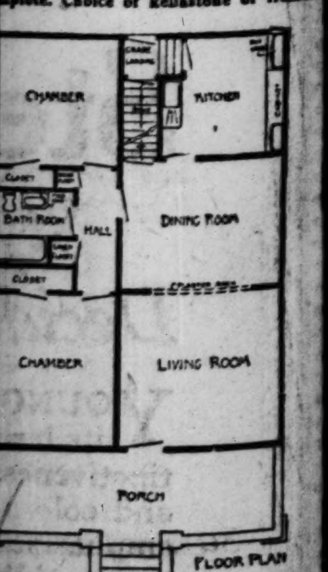

ON
Tribune
...our $55 a month Edison Park home-

"HANGING JURY" SEES POISONING PLOT UNFOLDED

Tate's Confession Read; Woman Frightened.

BY PHILIP KINSLEY.
[Chicago Tribune Press Service.]

Marion, Ill., Sept. 21.—[Special.]—Robert Tate's confession, a long and detailed story of the motives and events that led him and Ruby Herrington, now his wife, to poison the woman's first husband, Joseph Herrington, a year ago, was made public today. It is a remarkably human document and forms the crux of the state's case against the young couple.

The battle over the admission in evidence of this confession, and one by Ruby, began this afternoon in Judge ... T. Hartwell's court before the hanging jury and a courtroom crowded with women.

What will happen to this slender, fair, brown eyed woman who sits with her lawyers, swallowing nervously? Her face is unlined, but her eyes are frightened. The bald, reddish young man lolling beside her has less of interest.

County Is Fascinated.

Williamson county is fascinated by this drama. They had been used to battle on the field and in the streets. Stories far more atrocious had been unfolded in this dusty old courtroom.

No rose of love, this Ruby Herrington, a bride at 15, now in her 30th year. A woman of the home and the church once. Robert Tate sensed something new and clean in life when he first went to board there. He, too, joined the Church of God, a Holy Roller sect.

The first time he tried to kiss her, after he found that he could not obey the "murmurous moralities" that sounded in his heart, was while she was reading her Bible.

The year in jail has left Ruby pale and smooth. Her brown eyes are searching for hope in a stony faced jury.

Deny their Confessions.

She was in brown today with wings of gold across her hat, and a thin yellow dress, with white collar and wrist bands like a school girl. She and Robert deny murder now, deny confessions. Sheriff George Galligan, Oldham Paisley and others, testified today to the fact and signatures in the confession, but the defense will make a long argument against their admission tomorrow. In his statement Tate says:

"The first time I met her, was when I first went to board with her father, Albert Cutsinger, early in 1922 in Stiritz, which is outside of Johnston City, Ill. Although I met her I was never with her until I joined the Church of God a short time after I came to Stiritz. After I joined the church I met her off and on and a short time later I went to board with her at her home.

Invited by Husband.

"After I had stayed for a short time I went to Central City, Ky. When I came back Jodie Herrington, husband of Ruby, asked me to come and board with them.

"I came to Jodie's house about the first of December, 1923, and everything went along nice. Both were living a nice Christian life. I saw the kind of things she would do and the good meals that she prepared. She was a good housekeeper and because of the clean life that she led I was worried. Finally this got worrying me and I began to think so much about her that finally one night, I believe it was April 6, 1924, after supper was over and her man had gone to bed, I tried to kiss her.

"She had been reading the Bible. When I passed her on my way to bed I stopped behind her and tried to kiss her. She bowed her head, and I just got the dustcap. Next morning, while she was getting breakfast and her man was in the yard feeding the chickens, I went over to the kitchen cabinet where she was and threw my arms around her and kissed her.

Came Into His Room.

"That evening she came into my room and went to the chiffonier, and while she was there I kissed her again. In April she came to my bedroom.

The husband became suspicious and Robert had to leave. He continued to meet Ruby, however, in an out of the way pasture.

Then began the poison plot, which Tate relates as follows:

"The next time we were together in July in the cow pasture I asked her to leave him. She told me that was what they wanted. Her pop wanted her to leave so he could put me in jail for breaking up their home. I then told her that she could kill him and come clear. We met several times after that.

"I stole the poison from a drug store in Johnston City, Ill., the Saturday before I gave it to him.

"I went to his lunch box and sprinkled about an inch of the poison on some peas that was in a cup in his bucket. When I got home I went to bed. I got up Wednesday and went down to Ruby's and talked about how the poison was working on him.

"It was then that I gave her the poison in a box and she took it. I told her to feed it to him until he died.

The poison worked and Harrington died. Robert remained up with the body one night at the woman's request.

Death was thought at first to have been natural. Robert and Ruby went to West Frankfort, rented a house and lived together. Later they were married.

YANKEE SHOOTS HIMSELF.

SHANGHAI, Sept. 21.—[Tribune Cable.]—W. T. Clark, an American employe of the Universal Tobacco company of New York shot himself to death here today because of ill health.

AND A LITTLE CHILD SHALL LEAD THEM

SUGAR BROKER IS SUED BY WIFE; CHARGES BEATING

Three weeks after their wedding day Herbert Bailey Van Ness, sugar broker, beat his wife, Mrs. Emily Henrietta Van Ness, 4837 Grand boulevard, according to a bill for separate maintenance filed yesterday by Attorney J. A. Karash, representing Mrs. Van Ness.

Van Ness, who formerly had an income of more than $6,000 a month, was continually intoxicated, according to the bill. He neglected his business to go on sprees during which he beat his wife, and his income has dwindled, Mrs. Van Ness declares.

She asks for an injunction restraining her husband from leaving Chicago for Oklahoma, where he is interested in oil properties.

Mexican Train in Ditch with Many Reported Dead

[Chicago Tribune Press Service.]

Mexico City, Sept. 21.—A north bound train from Mexico City was ditched at Pototitlan early this morning. Several cars were overturned, and an indefinite number of dead were reported while a score were injured. A wrecking train with doctors and nurses was dispatched to the scene.

Permanence

There is something about the things we call permanent that does not inhere in those that flourish too quickly.

Time mellows, develops, improves, and nowhere is this more strikingly evidenced than in the service of the Almer Coe stores to those who wear glasses.

Call or write for free booklet
"Styles in Eyeglasses"

Always the best in quality
but never higher in price

Almer Coe & Company
Scientific Opticians

105 N. Wabash Ave. · 78 E. Jackson Blvd.
18 So. La Salle St. · 527 Davis St., Evanston

Five minutes from anywhere downtown—and in Evanston

Hartman's
Everything for the Home
New Loop Store-Wabash & Adams-Direct "L" Entrance

Shop at Our Nearest Store
N. W. Cor. 62nd & Halsted St. · 1272-78 Milwaukee Avenue
11417-19 Michigan Avenue, ROSELAND · 2550-58 W. North Avenue
157 East 154th St., HARVEY · 3510-12 West Roosevelt Road

A Value Extraordinary!

Convenient Deferred Payments

Complete Furnishers of Successful Homes

Louis XV. Imported Chair—Offering!

Our own importation makes this price possible. We have assembled in our Imported Furniture section 100 of these beautiful hand carved chairs, upholstered in genuine Needlepoint Tapestry. Variety of designs including personages, of Petit and Gros Point. The chairs are trimmed with antique brass nails. Full webbing construction provides a delightful comfort.

$59

ON SALE TODAY AND TOMORROW ONLY!
Milwaukee Ave., North Ave., Halsted St. and Roosevelt Road Stores Open Tonight

ROTHSCHILD-STETSONS

Everybody's asking for Bracken colored hats

Everything's new about these Stetsons—a new rakish tilt to the brim, a new brownish shade taken from the Scotch Bracken ferns—it's no wonder young men are so keen for these special hats

$8

Stetsonians $12 · Stetsons to $40

MAURICE L ROTHSCHILD
State at Jackson
MINNEAPOLIS · CHICAGO · ST. PAUL

WE'VE got the DOUBLE-BREASTED BLUES

That's *music* to the ears of every chap who can take Style when it's coming and leave it alone when it's going. BLUES as charming and restful as a chord of the Blue Danube! BLUES as rich and glowing as the lapis lazuli; Nile and tile Blue . . royal Blues . . republic Blues — ENOUGH!

Double Breasteds—Perfect replicas of the style worn by the Oxford-Cambridge team when they came over to quarrel with our collegiate athletes. The English students went home with a few lessons in tennis and left us a few lessons in Style.... *fair exchange!*

Wings

That's what the New Lapels look like! You'll think you're stepping on clouds when you step out in one of these suits. *Smart?* WELL, RATHER!

Princeton *vs.* Harvard

THE sports page can't report the score until the game is over. We can *report the styles* right NOW! The pictures to the right and the left show the suits that will be worn right and left around the stadium . . they're here!

R. H. L. *care* Line-o-Type:
Has the missus got after you yet to dress up as becomes the husband of her? Tell her to fetch you over here; we'll make that rangy, slouchy frame of yours *a thing of beauty* and a joy for the season. That MAGIC suit is laid aside for you!

FOREMAN'S
Corner
WASHINGTON AND CLARK STS

SHENANDOAH THE TOMB OF HEROES DOING THEIR DUTY

Survivors Tell Stories at Naval Inquiry.

Lakehurst, N. J., Sept. 21.—(AP)—Lieutenant Commander Zachary Lansdowne and the officers and men with him in the control car went to their death attempting to keep control of the great airship Shenandoah near Ava, O., on Sept. 3, the naval court of inquiry was told today by Col. C. G. Hall, an official observer for the army air service, a survivor of the disaster.

Despite the terrific storm buffeting the great ship about, Col. Hall said Commander Lansdowne and his men had not lost control of the ship until the actual breaking up of the craft occurred with the twisting off of the control car. The army colonel was in the car and left it only when he was convinced the ship was doomed.

Lieutenant Commander C. E. Rosendahl, navigator, and senior surviving officer, in the first official report made of the disaster, added his praise to that of Col. Hall. He said that all through the period of uncertainty he did not observe a single person who did not perform his duty fully, efficiently, and well.

No One Lost His Head.

"At no time," he said, "was there a single word spoken out of the ordinary conversational tone. This was particularly true in the case of Lansdowne."

Besides these two officers the court heard stories, some lengthy and others cryptic, of twenty-one other survivors of the disaster which cost fourteen lives and brought to an end the career of the lighter-than-air fighting ship.

Most of the survivors agreed the ship broke in two near the bow when it was making a second rapid ascent after having come down suddenly from the high altitude to which it was tossed by the sudden squall. A number of the survivors were awakened either by the rapid rolling and tossing of the ship or the rending noise as the control car and the nose of the craft tore loose from the main section.

Thrilling Stories Told.

There was many a thrilling account of how officers and men saved themselves and each other as the main section settled to the earth after striking clumps of trees; and of how the nose, then a free balloon, was brought down and finally held to earth by the shooting up of the helium tanks with pistols and shotguns to release the gas.

Rosendahl, who had been sent out of the control car to supervise the release of gasoline tanks to prevent a possible crash, was in the nose section, as was Col. Hall. Rosendahl told of the rescue of Lieut. Anderson by means of a rope from the keel, where he was barely able to cling, as the gale turned the nose around and around at a rapid rate.

Hall related that he went to the control car at 5 a. m. and described how the ship first went up, then came down and started up again, turning in circles. It was on the second ascent, the result of a violent gust, that the tail shot up suddenly and there was a rending noise.

Realize Their Danger.

"She's gone," Col. Hall quoted Chief Rigger Allen as yelling.

"I called 'everybody out' and began climbing up to the cat walk," Col. Hall added. "An officer called, 'go up quickly, colonel.' I ran to give others room."

Only a few others came up, however, Commander Lansdowne and the others remaining in the control car to meet their death in a sudden plunge.

Col. Hall said the ship parted quickly and he saw the after and main sections drift away and the car fall.

The court, at its opening session, decided to call for the present only survivors of the disaster. Later technical experts and others will be placed on the stand and the inquiry may continue through two or three weeks.

Feet That Win in a Walk

No more shapely shoes than Arnold Glove-Grips ever went on your feet—nor more comfortable!

The secret of their comfort is the way they fit. The trim, stylish lines follow a natural curve from heel to toe. Lacing an Arnold Glove-Grip Shoe lifts up the arch instead of pressing it down. This patented, exclusive feature makes them the most restful and snug-fitting shoes you ever wore.

Come in today and try on a pair of Arnold Glove-Grip Shoes. Combination lasts for men and women, in all the latest modes and leathers.

ARNOLD GLOVE-GRIP SHOES

6 N. Michigan
Room 206
GEO. G. CROPSEY, MGR.

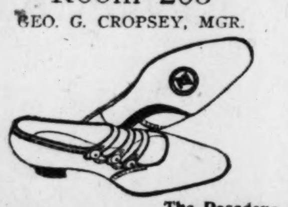

The Pasadena

GLOVE GRIP SHOES

Walk-Over SHOES

Stick these out from under your "London bags"

$7

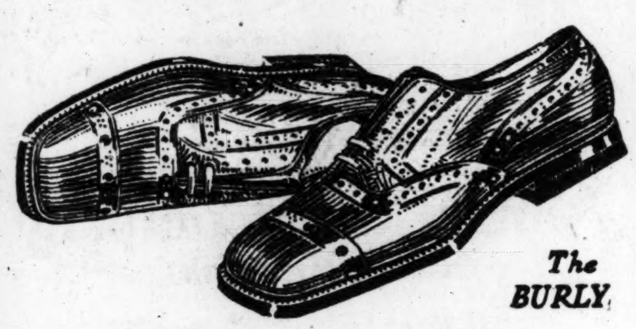

The BURLY

Here's shoe quality—with wear so long, and style so fast; you'll think you're wearing Seven League Boots.

WALK-OVER STORES
105 SOUTH STATE ST.
4700 SHERIDAN ROAD
6440 SOUTH HALSTED ST.
14 SOUTH DEARBORN ST. (Men's)
607 DAVIS STREET (Evanston)

CHICAGO **Tobey** NEW YORK

Great Furniture Reductions in the Last Days of The Semi-Annual Sale

To close out the furniture remaining from the great purchases that were made for the sale, further radical reductions have been made throughout the store and many newly arrived pieces also have been reduced in price.

All this furniture is of the usual Tobey quality, the product of America's best manufacturers. In many cases there is only one of each style and we advise our customers to make an early selection. All prices subject to prior sale.

A Carload of Chairs Radically Reduced

Imported Needlepoint, Coxwell and Windsor Chairs

These chairs, purchased some time ago for the Semi-Annual Sale, have just arrived. Because of this late arrival we have made arrangements with the manufacturer to accept them under a large discount and they will be shown for the first time this week. There are a hundred models very greatly reduced in price that will be displayed with a large and varied assortment of living room furniture on our third floor.

Great Reductions in Oriental Rugs

In the rug department we have made further great closing reductions also. Our selection of Oriental and Chinese rugs is remarkably complete and of unusual merit in weave, color and design. It offers great opportunities to those who desire these beautiful floor coverings.

The Tobey Furniture Company

Wabash Avenue and Washington Street

MARSHALL FIELD & COMPANY

Old English Design and Hospitality in Walnut Dining Suite

OLD English sturdiness is in this impressive Dining Suite which is by no means too large for the small apartment. Walnut and selected gumwood have been used, while the Chair seats are in an appropriate tapestry. Sideboard—72 inches wide; Table, 60x46 inches, 8-foot extension—two leaves with aprons.

Sideboard, $118 *Cabinet, $78* *Server, $58*

Rectangular Extension Table, 1 Arm Chair, and 5 Side Chairs, $185.

Eighth Floor, North, Wabash

Dinnerware Sale Continues

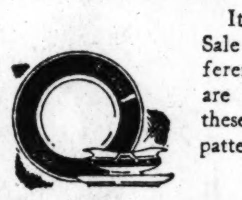

It is near the close of the September Sale of Dinnerware in which 150 different patterns in Services for twelve are included. The fact that most of these are from our regular open-stock patterns makes them doubly interesting.

Second Floor, North, Wabash

September Sale of Stemware

The last days of this month's money-saving prices in the Stemware Sale include, among the many excellent values, a new shipment of Swedish colored Glassware specially reduced. Pieces, in cut, are $11.50 and $14 the dozen.

Second Floor, Middle, State

Only Seven More Days in the

SEPTEMBER SALE OF BEDDING

Blankets and Comforters *Bedspreads*
Sheets and Cases *Springs* *Mattresses*

COOLER weather prompts every housekeeper to inspect her winter's supply of Bedding. This Sale reduces a large part of the stock:

Bedspreads

Art Silk Bedspreads in satin striped design, various color combinations, 72x108, $12.75; 90x108, $15.75. Floral design colored stripes in many color combinations, 72x108, $6.75; 90x108, $7.75.

Marseilles Bed Set, scalloped spread with bolster cover to match, $5.95.

Sheets and Pillowcases

Our own "Soft Spun" Sheets and Cases are materially reduced for this Sale. Sheets:

90x108, $2.25.	72x99, $1.70.
81x108, $2.	63x99, $1.50.
81x99, $1.85.	72x108, $1.85.

Cases, 45x38½, 45c; 42x38½, 40c.

Field Quality Mattress Pads

54x76, $3.	39x76, $2.35.
42x76, $2.50.	36x76, $2.25.

Blankets

Holland Blankets, $7.85 each, size 60x80. They can be had in patterns of various colors.

All Wool Plaid Blankets, $12.50 pair in 72x84 size. These are very thick—pink, blue, rose and lavender, yellow, gray and tan with sateen binding.

Second Floor, North, State

Mattresses

Box Springs, one of our finest types, made in all standard sizes, $37.50.

A "Field Made" Mattress, spring construction with fine hair covering, full size, $50. Felt Mattresses, two splendid values, full size, $15 and $25.

Ninth Floor, Middle, State

New Colors in Fall Draperies

OUR complete showing of Repps includes, besides the regular comprehensive color line, new shades of outstanding beauty. For either draperies or upholsteries this material is exceptionally satisfactory. Plain, $1.35 the yard; Sunfast, $1.75 and $2 the yard; Silk, $3.75 the yard.

Embroidered Two-Tone Gauze Panels, Hemmed and Fringed, $7.50 and $8.75 each.

Fifth Floor, Middle, Wabash

Deep Orientals for Warmth And Beauty on Winter Floors

CONSTANTLY arriving are Oriental Rug selections made by our buyers on their recent round-the-world trip. Selected from distant out of the way markets some exceedingly lustrous and colorful Rugs were obtained at prices far below the usual market price. Listed below are three groups representative of the large selection here:

9x12 size, $200. Rich Persian Mahals, Persian Herises and Chinese Rugs.

3.6x5.6 size, $32.50. Mosouls which are unusually heavy and durable.

2.6x5 size, $20. Dark silky Beloochistans in the popular size and interesting Nomad designs.

Third Floor, Middle, Wabash

Smart Linen to Perfect Your Fall Entertaining

NEW Autumn Linens are constantly arriving. The following list is typical: Florentine Embroidered Linen Crash Luncheon Sets, 1 runner, 6 oblong doilies and 6 napkins, $10 the Set.

Solid color Linen Bridge Sets, hemstitched, $5.

Hemstitched Linen Damask Breakfast Sets, solid colors, and white with colored borders, blue, rose and gold, cloth and 6 napkins, $4.75 the Set.

Final Days of the Needlework Linen Sale

Second Floor, North, State

Here's an Occasional Armchair for Every Type of Room

$32.50 $39.75 $49

A MOMENTOUS Selling of Odd Chairs to answer the needs for just this kind of chair in so many homes at this time. There are three prices and four groups—covered in remnants of velour and mohair, some in lustrous damask and richly colored tapestries.

At right: Mahogany Chair, $39.75.
At left: Loose cushion Chair, $32.50.

Prices Low Enough for Any Pocketbook.

Eighth Floor, North, State

Solid Mahogany Occasional Chair

$59.00

This Chair may be grouped with the Davenport illustrated at right. It is SMYTH UPHOLSTERED and is covered in Mohair and Damask.

Da

Metal base finishe
Georgette of neutr

Open Ever
Night until

MPANY

Dining Suite

large for the small
re in an appropriate
es with aprons.
Server, $58
irs, $185.

f Stemware
ney-
in-
ues,
ored
, in

l Draperies

Repps includes, be-
ehensive color line,
beauty. For either
material is excep-
1.35 the yard; Sun-
Silk, $3.75 the yard.
e Gauze Panels,
0 and $8.75 each.
Wabash

or Warmth
inter Floors

e Oriental Rug se-
s on their recent
d from distant out
dingly lustrous and
prices far below the
w are three groups
ection here:
n Mahals, Persian
als which are un-
Beloochistans in the
omad designs.
Wabash

Perfect
rtaining

onstantly arriving.
l: Florentine Em-
n Sets, 1 runner, 6
0 the Set.
s, hemstitched, $5.
k Breakfast Sets,
ored borders, blue,
kins, $4.75 the Set.
ork Linen Sale
State

of Room

John M. Smyth Company

Madison East of Halsted

Established 1867

MANUFACTURERS ~ RETAILERS ~ IMPORTERS

JOHN M. SMYTH, Pres. | *THOMAS A. SMYTH, Vice Pres.*

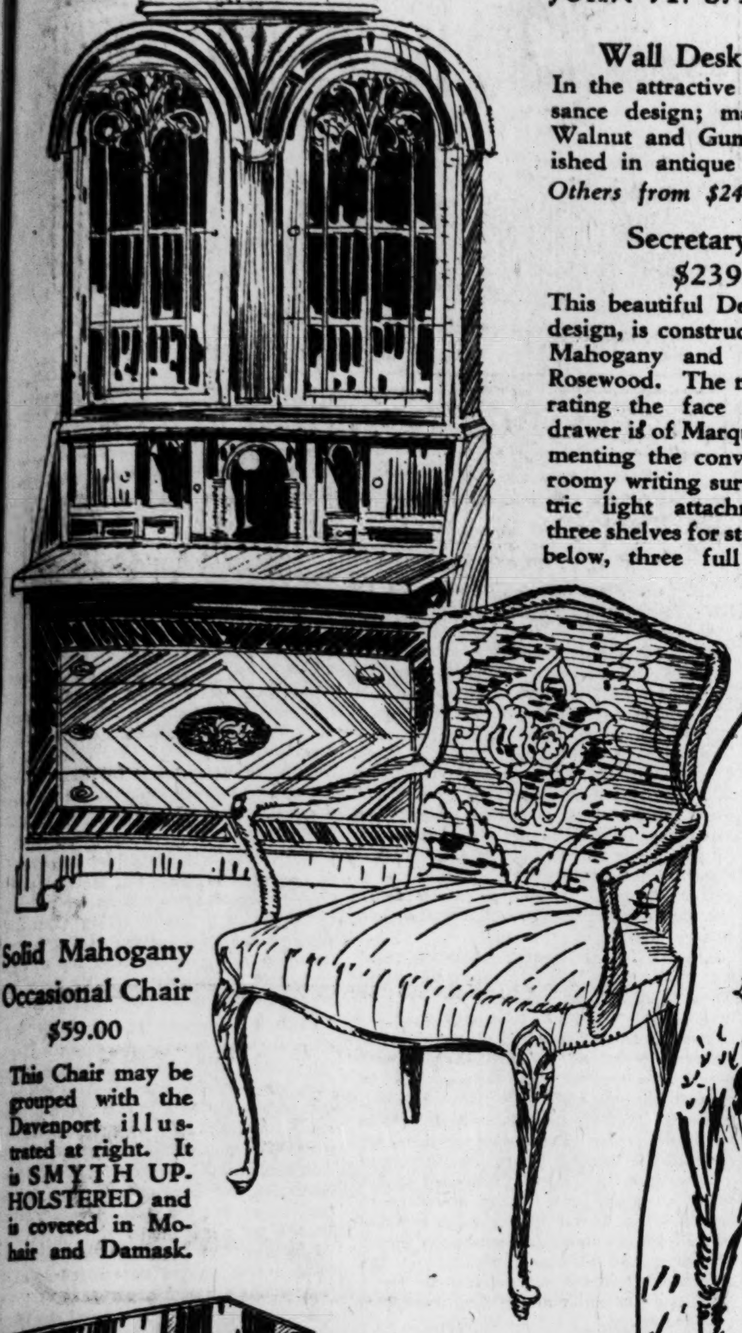

Wall Desk, $34.75

In the attractive Italian Renaissance design; manufactured of Walnut and Gumwood and finished in antique Walnut finish. *Others from $24.75 to $375.00*

Secretary Desk
$239.00

This beautiful Desk, unusual in design, is constructed of genuine Mahogany and bordered with Rosewood. The medallion decorating the face of the center drawer is of Marquetry. Complementing the convenience of the roomy writing surface is an electric light attachment. Above, three shelves for storage of books; below, three full size drawers.

Solid Mahogany Occasional Chair
$59.00

This Chair may be grouped with the Davenport illustrated at right. It is SMYTH UPHOLSTERED and is covered in Mohair and Damask.

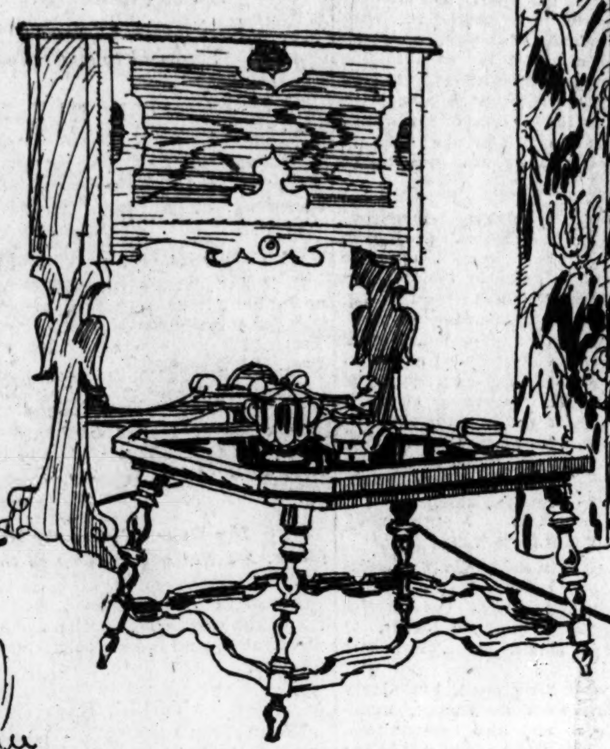

Coffee Table, $16.75

Genuine Walnut, finished Antique—top 26x18 inches; stand, 15½ inches high. *Others from $16.75 to $69.00*

Floor Lamp and Shade,
$36.75

The antique burnished steel standard decorated with 16th Century English Brass mountings, is combined with Beige shade, trimmed with metallized ruching and pull cord.

Smyth Upholstered Davenport
(Solid Mahogany)

The frame is the new rail frame. The uphlostering is by our own workman, covered "all over" in Genuine Mohair. You will notice we say covered "all over" in Mohair. To use Velour with Mohair is unsatisfactory due to color change. All of our Mohair upholstering is all Mohair. The reversible cushions are trimmed in Mauss edging and the reverse side is covered in Damask. As this upholstering is made in our own shops you may be confident that the materials and workmanship are the best obtainable.

Davenport $176.00
Arm Chair (to match, not shown) $89.00
Other MOHAIR DAVENPORTS from $95.00 to $550.00

Peer Cabinets, $98.00 Each

Illustrated to either side of the Davenport above are the Cabinets, constructed of Walnut and selected Gumwood and finished antique.

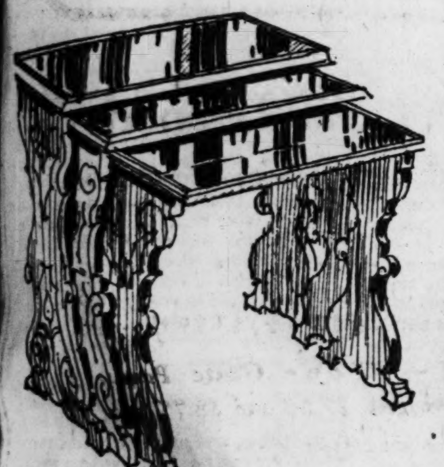

Solid Walnut Nest of Three Tables
$98.00

Italian Renaissance design; the tops of black and gold Marble. The largest table has a top 14½x24 inches. *Others from $19.75 to $145*

We have many Forms of Furniture Suitable to this Style.

Truth in Advertising

Hand Decorated Hutch Cabinet
$100.00

All of the wood used is of Genuine Walnut; measures 71x31 inches and 72 inches high; equipped with adjustable shelves. It is finished in antique and hand decorated. *Others from $59.75 to $198.00*

Solid Walnut Occasional Chair, $49.00

Solid Walnut frame; choice of coverings in Linen FRIEZETTE or in Mohair. SMYTH UPHOLSTERED—Soft and strong.

Davenport Table Lamps
$49.75 Pair

Metal base finished in green gold with shade of pleated Georgette of neutral tan color. (Illustrated on table below.)

Davenport Table,
$9.75

Selected American Gumwood has been used entirely for the construction of this table, with top 20x48 inches, on which an antique Mahogany finish has been applied. *Others from $9.75 to $249.00*

Smyth Made Student Chair
$49.00

The shaped tufted back affords comfort so difficult to achieve for lounging and reading. It is SMYTH UPHOLSTERED—soft and strong—and covered in Floral Tapestry.

Cedar Chest
$19.75

A rich Walnut finish applied on the Gumwood construction makes of this Chest, that is lined in richly flavored Cedar, pleasingly decorative as well as useful. *Others from $9.75 to $98*

Rugs

Seamless Velvet, 9x12	$40.50
Axminster, 9x12	45.75
Wool Wilton, 9x12	78.00
High Pile Wilton, 9x12	112.00
Orienta Seamless Worsted Wilton, 6x9	97.50
Orienta Seamless Worsted Wilton, 8.3x10.6	138.00
Orienta Seamless Worsted Wilton, 9x12	150.00

Genuine Walnut
Three-Piece Bedroom Group
$138.00

The popular straight end bed is the foundation piece of this Louis XVIth period and like all of the pieces of the group is of genuine Walnut with diamond matched veneers in combination and Burl Walnut and inlaid with a tulipwood stripe. The other pieces of the group, in combination illustrated, are Dresser 44 inches wide with mirror of 22x30 inches $49.50
Chifforette .... $48.50 Bedstead $40.00
Other SUITES from $98.00 to $2,236.00

Open Every Saturday Night until 10 o'Clock

Open Every Saturday Night until 10 o'Clock

Chicago Daily Tribune.
THE WORLD'S GREATEST NEWSPAPER

FOUNDED JUNE 10, 1847.

ENTERED AS SECOND CLASS MATTER JUNE 8, 1903, AT THE POSTOFFICE AT CHICAGO, ILL., UNDER ACT OF MARCH 3, 1879.

All unsolicited articles, manuscripts, letters and pictures sent to The Tribune are sent at the owner's risk, and The Tribune company expressly repudiates any liability or responsibility for their safe custody or return.

TUESDAY, SEPTEMBER 22, 1925.

THE TRIBUNE OFFICES:

CHICAGO—TRIBUNE SQUARE.
NEW YORK—512 FIFTH AVENUE.
WASHINGTON—40 WYATT BUILDING.
LOS ANGELES—406 HAAS BUILDING.
LONDON—138 FLEET STREET, E. C. 4.
PARIS—1 RUE SCRIBE.
BERLIN—1 UNTER DEN LINDEN.
PEKING—GRAND HOTEL DES WAGON-LITS.
SHANGHAI—4 AVENUE EDWARD VII.
TOKIO—IMPERIAL HOTEL.
MEXICO CITY—HOTEL REGIS.

"Our Country! In her intercourse with foreign nations may she always be in the right; but our country, right or wrong."
Stephen Decatur.

THE TRIBUNE'S PLATFORM FOR CHICAGO

1—Make Chicago the First City in the World.
2—Build the Subway Now.
3—Abate the Smoke Evil.
4—Stop Reckless Driving.
5—Regain Constitutional Representation for Chicago.

DANGEROUS PRECEDENTS.

The papers contain an ever growing list of prohibition injunctions and of buildings closed by federal judges. The reports do not state whether the applications for injunctions were accompanied by the evidence of disinterested witnesses or whether the courts acted solely upon the testimony of paid informers.

We realize that until the Supreme court has passed upon the attempt of the Volstead act to deprive citizens of their constitutional rights to trial by jury, the course of facing federal jurists in the trial courts is a difficult one. The injunction law is on the books and district attorneys use it because judges are more prone to convict than are juries.

The statute they are endeavoring to administer is the most dangerous one placed upon our statute books since the alien and sedition act wrecked the Adams administration, the federalist party, and threatened the constitution itself. Every injunction issued without jury trial, every place of business closed without "due process of law" as that phrase was intended by its framers, furnishes a precedent which may be followed by other judges at other times to justify confiscations of property and deprivations of liberty, as undreamed of today as was the Volstead act in generations past.

While America is passing through a period of utmost conservatism, it is unwise to disregard the radical wave which threatened us shortly after the war and which is threatening all European countries today.

Poland, for instance, has enacted a statute forbidding any individual to own more than four hundred acres of land. The radicals may propose a similar law for this country whenever they can muster a temporary majority of congress and call upon the federal judiciary to divide lands and estates by the process of mandatory injunction.

Such a statute would be no more unconstitutional in the eyes of the framers of the instrument than the Volstead act.

MEDICAL EXPERTS.

A trial lawyer of experience writes to suggest that if the state commission of insanity experts, proposed by the Illinois Medical society, is to be appointed by the governor there would be little or no improvement over present conditions. The hint is important. What is wanted is the raising of expert medical testimony above the suspicion of self-interest or partiality. A panel of political doctors, holding their jobs as plums passed them by the governor, would not carry much weight with the juries or with the public, and would not deserve it.

Our correspondent suggests a plan something like that of New York—that is, that the medical associations shall make up a list of highly qualified specialists, from which it would be the duty of the court to draw. A place on the New York list is said to be regarded as a high honor, while removal because of incompetence or partiality is a grave professional discredit.

The plan should be applied in civil cases as well as criminal, says our correspondent, and this would require some legislation. How far legislation could go in authorizing a court to require the plaintiff in a personal injury case to submit to examination by an expert named by the court we do not, as laymen, pretend to say, but at any rate there could be no constitutional objection to a noncompulsory provision of that sort, which might be as effective as a compulsory one, since if the plaintiff refused to submit to examination by an expert or experts having no relation either to the plaintiff or the defendant, the reaction upon the jury could not be favorable. A plaintiff with a real case would welcome the opportunity to have the testimony of a witness the jury would be more inclined to trust than a witness employed by the plaintiff.

At any rate, we hope the Illinois Medical society and the legal associations it has asked to coöperate will work out a plan to be presented to the next legislature. But more than a good plan is necessary. The plan must be sold to the very conservative lawyers who make up the majority of the assembly, men who are likely to view any change in judicial procedure with a cold and unfriendly eye.

TURKEY SHIES AT THE COUNCIL.

Raymond Fendrick reports from Geneva that the Turkish government does not warmly embrace the proposal to submit the Mosul question to the arbitrament of the council of the league of nations. It is a pity Prof. Manly Hudson or the League of Woman Voters could not have a few moments with Kemal.

Lacking that advantage the Turkish statesmen look over the personnel of the league councils and harbor suspicions that as an arbitral body it is strangely constituted. There is a British representative, a French representative, a Japanese representative, an Italian representative. Are these gentlemen denatured of their nationality by some mysterious process, or will they heed the direction of the governments that appointed them? Is not the Briton on the council bound to advance the interests of Britain? He would not sit as arbiter on the Mosul case but the relations between France and Italy and Japan and his country are substantial, if sometimes conflicting. Does any one, except perhaps an American leaguist, imagine that the Mosul case would be adjudicated by the council on a plane of disinterested altruism and equity? Would not the French vote be cast as the Quai d'Orsay decided it was most profitable to cast it? Would it not go for the Turkish claim if it were deemed desirable to checkmate England at this point and obtain concessions or the coöperation of Kemal? Would it not go for the British claim if French policy ran in that direction? So with the Japanese and the Italian votes and the votes of most if not all of the remaining six members of the council.

Knowing this, the Turkish government concludes, wisely we suspect, that its chances are rather slim before such a tribunal, in an arbitration in which Turkey has no arbiter, and is likely to have no friend. Great Britain demands that Turkey shall agree in advance to accept the decree of the council. If Turkey refused she would be condemned by the "opinion of mankind," if there is such a thing, no matter how unfair the arbitral judgment were.

The league council is a political agency and Kemal has no illusions on that score. Only in the United States are there people ingenuous enough to think it is anything else. To join the league is to become a part of the expedient and ruthless politics of Europe. A sensible regard for our own peace will continue to keep us out.

NEW PORTAL HIGHWAYS.

Chicago taxpayers must rejoice to learn, as they did last Sunday from an article by J. L. Jenkins, automobile editor of THE TRIBUNE, that the city's portal highways are to receive primary attention next year, when the new $100,000,000 road building bond issue is apportioned. Mr. Jenkins made the announcement on the authority of statements given out last week at the annual gubernatorial gathering at Kankakee, where State Senator Richard Meents pointed out that, while every community is concerned with its own local improvements, the highway system centering in Chicago is most in need of immediate betterment.

"The board has agreed that roads in both bond issue systems, which center in Chicago, demand first consideration," Senator Meents said. "It is there that our worst and most dangerous congestion has developed. State traffic naturally centers in the Chicago terminal, and road conditions there demand immediate relief. Then, too, Cook county pays the lion's share of the state highway revenues and it is only just that its serious road problems should be solved first in any general highway improvement plan."

Chicagoans must echo the senator's statement and give his sentiments the stamp of their approval.

For a city so singularly fortunate in location, Chicago is inexcusably hemmed in. Chicago is not on an island nor on a peninsula. The city's immense area and circumference should provide ingress and egress by an unlimited number of radial paths. Yet, north, west, and south, Chicago is hemmed in, and her traffic is squeezed densely into narrow lanes. In these days when life is becoming increasingly dependent on automotive power, to squeeze a community's traffic arteries means to crush some of the vitality out of the community. Growth is retarded; if the pressure is kept up, mortification sets in. The point at which mortification begins is a long way off, but growth and prosperity certainly are being held back. Just as a commandingly central position made Chicago the country's railway center, so should the city be the focal point of the country's highways. But she will not be, unless new roads, broad roads, good roads are speedily furnished.

From a business point of view, with auto trucks and auto busses increasing in numbers each year, and from a pleasure viewpoint, with other places to go where the gateways are wide and frequently placed, Chicago is losing money and popularity.

That the first appropriations out of the new bond issue should go toward the Chicago radial system of roads is fair to the state as a whole. Though Egypt is sometimes inclined to doubt it, Chicago is Illinois' nodal point of incidence, at least in the case of roads. And as Senator Meents says, Cook county does furnish the lion's share of the taxes.

Editorial of the Day

PROFESSIONAL AND AMATEUR.
[New York Herald-Tribune.]

The assertion by Dr. W. V. Bingham, director of the Personal Research foundation, that there is a greater proportion of motor accidents among professional men, doctors, lawyers, and the like, than among truckmen and delivery drivers is not so surprising as it may appear to most owner drivers. It is perfectly true that the man who drives his own pleasure car may be more intelligent and better educated than the man who drives for hire. But the latter is a professional. And the professional, because he is always on his job and because his bread and butter depends on it, knows it better than can any amateur.

Dr. Bingham explains his statement to a certain extent by citing the likelihood of the owner driver to allow his mind to wander to professional engagements or problems, when he ought to be attending to the task of driving his car—a task which in present traffic conditions is sufficiently exacting to require all the concentration that the mind can muster.

But whether this is true or not, the reflexes required to drive a car in any and all conditions, to adjust one's self to meet any emergency, can be developed only by constant practice, such as can be had by seven or eight or more hours at the steering wheel. Any motorist who knows the intricacies of traffic is astonished while riding in a taxi to see how easily the driver dodges in and out of loopholes between cars, how he makes time while pleasure cars are practically stalled. This is beyond the power of any one who drives only to and from his work once a day.

In almost every human activity the professional will always beat the amateur, for the reason that he is a professional and that if he does not keep his skill at its highest point he will lose his livelihood. This is true in baseball, it is true in acting, and it is also true in politics, as all citizens of a democracy, which is always governed in large part by amateurs, can testify.

FEMININE HONESTY.

First co-ed—The cheek of that conductor. He glared at me as if I hadn't paid my fare.
Second co-ed—And what did you do?
First co-ed—I glared right back as if I had.—Yale Record.

MISERY!

"I like the springtime."
"Why?"
"Well, you see, I don't care for work at any time, but it is only in the spring that the attitude gets any sympathy."—Boston Transcript.

DIZZYRHYTHMICS.

A pert protozoa yclept Phyllis
Remarked to a microbe named Willis:
"Don't call me a germ,
"Invisible worm—
My dad was a deadly bacillus."
—A. L. L. in Judge.

How to Keep Well. By Dr. W. A. Evans.

Questions pertinent to hygiene, sanitation, and prevention of disease, if matters of general interest, will be answered in this column. Where space will not permit, or the subject is not suitable, letters will be personally answered, subject to proper limitations, and where a stamped, addressed envelope is inclosed. Dr. Evans will not make a diagnosis or prescribe for individual diseases. Requests for such service cannot be answered.

[Copyright: 1925: By Dr. W. A. Evans.]

THE PREVENTION OF DIPHTHERIA.

IN the prevention of diphtheria it is very important that unvaccinated susceptible children should not be exposed to cases of diphtheria nor to convalescents. Exposure to chronic carriers is not so important.

Notice first the reference to unvaccinated susceptible children. Almost one-half of all children could not have diphtheria if they tried. They are not built that way—biologically nor anatomically. Any ordinary dose of diphtheria bacilli passes them untouched. The Shick test—a simple procedure—shows which children cannot have the disease.

Those children who can have it can be protected against it by vaccination.

Coming now to the main question. From whom do children catch diphtheria? Doull and Lara answer: "Principally from people who have it and who have recently had it." Studying nearly a thousand cases of diphtheria in school children in Baltimore they found that about one-fiftieth of the about 3,000 children in the families of the sick developed diphtheria within one month.

Comparing the risk of living in the house with a case to that of living in the house with a carrier, they concluded that the danger of the former was about ten times that of the latter. Convalescent carriers and other persons who have recently become carriers are more dangerous than old, chronic carriers.

In some instances children contract diphtheria in school from carriers, but no cases are found to be spreading the disease. But when investigation is carried further, it is found that there have been cases in the school within a short time previously, or else there are atypical mild cases attending school at the time. The diphtheria carriers spreading the disease in school at such times have only recently become carriers.

These conclusions by Doull and Lara represent the rule according to the laws of probability. There are many exceptions.

In order to prevent goiter in cities in the goiter belt, Dr. Hathaway advocates adding iodide of soda to the municipal water supply. Rochester, N. Y., and Sault Ste. Marie, Mich., are already doing this. Rochester has been doing this for a few years.

To iodize the entire water supply they spent about $3,000 a year, or about 1 cent per person per year. The amount added is about one pound for each 100,000,000 pounds of water, or about one-tenth of a pound for each million gallons of water. This quantity is way below the amount required to change the taste, odor, or appearance of the water. It is a long way below the level of harmfulness for either well or diseased people.

The common objection to the method is the fact that only a small proportion of a municipal water supply is used for drinking purposes and that the iodine in all other water is wasted. To this Dr. Hathaway replies by showing the total per capita cost of adding iodine to a municipal water supply—1 cent—and compares that with the cost of iodine to the individual user when iodine is given in candy, in salt or as a drug.

Furthermore, he says some of the municipal water goes to water vegetables and to supply domestic animals and both of these groups need iodine.

GIRL HAS HIVES.

A. F. writes: My sister has hives most of the time. At night when in bed she cannot sleep and during the day at work she scratches until she bleeds. It comes on her hands, arms, legs and body.

She eats very little meat, but plenty of vegetables, such as lettuce, tomatoes, peas, etc., and also eats quite a lot of bread and potatoes, and drinks tea all the time. Eats very little sweets of any kind. Can you suggest anything that would help to get rid of the hives?

REPLY.

She must find what causes her trouble and avoid it.

She can test out her food, her clothing and the animals she associates with, one by one; or she can have skin tests made.

Any of the foods named by you can cause hives.

HUMIDITY IN ROOM.

A. J. K. writes: Is there any danger to live in rooms deprived of natural humidity, and if so, what may the result be?

REPLY.

I do not know just what you mean by "natural humidity."

The air in the house should have a relative humidity of at least 40.

Persons who live in air that is drier than that are easily chilled.

They are prone to develop infections of the nose and throat.

FRIEND OF THE PEOPLE

Letters to this department must be signed with names and addresses of writers.

TELLING IT TO THE MARINES.

Chicago, Sept. 13.—[Friend of the People.]—A number of Marines would like an argument about citizenship settled. Can an alien whose wife is in a foreign country become a citizen of the United States? Can a naturalized citizen lose his citizenship rights by leaving the U. S.? A minor of naturalized parents left this country in their company and they took up residence abroad. If he returns after he is of age is he still considered a citizen because he was born here of parents who were citizens?
E. G.

The naturalization law is silent with reference to the residence of an alien's wife who desires to become a citizen. In cases where an alien has not yet brought his family to the United States the question always arises whether he has a bona fide residence here.

In regard to the second question, you are advised that a naturalized citizen may lose his citizenship by a protracted residence abroad unless he preserves it by registering at stated times with an American consul.

A child of a naturalized person who returns with his parents to his native country or some other foreign country assumes the citizenship status of his parents during his minority and if the parents expatriated themselves he is also an alien. If the parents remain citizens and he did not do anything to lose his citizenship after he became of age he may still be a citizen even though he did not return to the United States until after he attained the age of twenty-one.

FRED J. SCHLOTFELDT,
District Director of Naturalization.

SEPARATE INTERESTS.

Chicago, Sept. 18.—[To the Legal Friend of the People.]—A woman who is living with her husband runs a business under her own name. The husband runs another business under his name. Could the landlord hold the husband responsible for her lease? N. F.

Not if the lease is of business property. If the lease in question is for the family residence both spouses would be liable because it is a family expense.

TRIBUNE LAW DEPARTMENT.

FROM THE TRIBUNE'S COLUMNS

60 YEARS AGO TODAY

SEPTEMBER 22, 1865.

ST. LOUIS.—The Christian Advocate, the organ of the Methodist Church South, which was suppressed two years ago for disloyalty, has resumed publication.

NEW YORK.—Late accounts from Constantinople place the destruction of buildings in the great Stamboul fire at 2,800, with 22,000 persons rendered homeless. One estimate is as high as 12,000 buildings burned.

FORT LARAMIE.—Reports have been received from Gen. Connor that he attacked and defeated a large force of Arapahoes near Big Horn on Aug. 28. He captured 500 head of cattle and a large amount of plunder. We lost a number in killed and wounded, among them several officers.

CHICAGO.—The Chicago Post has the following very pertinent article in its issue of yesterday, Sept. 21: "A nuisance is defined as 'that which annoys or is offensive to the public.' A pestilent nuisance is one which not only is offensive to the public, but is noxious to health, morals or society. The newspaper published in this city under the name of 'Journal' is a nuisance of this sort."

CHICAGO.—Directors of the three lines of horse railways in Chicago adopted a resolution advancing the rate of fare as authorized by the internal revenue law, passed last year, which permits the companies to charge 1 cent per fare in addition to the charter rate, for the purpose of covering the tax. The new rate will be 6 cents for a single ride when paid on the cars. Tickets will be sold, five for 25 cents, or 20 for 95 cents.

25 YEARS AGO TODAY

SEPTEMBER 22, 1900.

CHICAGO.—Col. Joseph H. Wood, grand marshal of the Grand Army of the Republic parade during the recent national encampment, died of angina pectoris at his home, 721 West Adams street, at the age of 61.

WASHINGTON, D. C.—In reply to Germany's note on China, President McKinley has ordered Gen. Chaffee, the forces under his command, and the American marines at Peking to withdraw from China, but a guard of one regiment of infantry, a battery of artillery, and a squadron of cavalry will be left to protect the American legation.

SHENANDOAH, Pa.—Two killed and two score wounded, several seriously, are the results of the first real clash in the anthracite miners' strike. Three regiments of state guards, a regiment of cavalry, and a battery of artillery have been ordered out. One of the victims of the battle was a little girl, who was killed while looking on.

NEW ORLEANS, La.—Four Negroes were lynched at Ponchatoula, La. The lynching followed the robbery of Louis Hotfelter's home and the four victims were among fourteen arrested because they bore bad characters.

10 YEARS AGO TODAY

SEPTEMBER 22, 1915.

BERLIN.—Commanders of German submarines have been given strict orders, it has been learned authoritatively, that in cases of doubt as to the intentions of liners, they are to take the safe course and permit the ship to escape rather than run the slightest risk of error.

LONDON.—The papers taken from War Correspondent James F. Archibald by the British authorities, on which was based the request of the United States for the recall of Dr. Dumba, the Austrian ambassador at Washington, were made public in part. Dr. Dumba's letter gives his candid opinion of President Wilson and his "self-willed temperament." Also taken from Archibald was a letter from Capt. von Papen, military attaché of the German embassy at Washington, in which he refers to "those idiotic Yankees." Other Dumba letters bare proposals for bringing about strikes in American munitions plants.

CHICAGO.—On the eve of the return by a federal grand jury of indictments fixing the blame for the Eastland disaster, which cost 812 lives, Edwin F. Sweet, assistant secretary of commerce, in an interview at St. Paul, declared that three submerged pilings in the river carelessly left following the city's construction of a tunnel [presumably the La Salle street tunnel] caused the ship to upset. He asserted that the accident was not due to lack of ballast or to instability of the ship.

NEW YORK.—Broadway buzzed with a big rumor. It is that Geraldine Farrar and Lou Tellegen, who first came to this country as leading man for Sarah Bernhardt, are engaged to be married.

SUMMIT, N. J.—Anthony Comstock, vice crusader, famous moralist and secretary of the New York Society for the Suppression of Vice, died at his home here of pneumonia at the age of 71. He had been waging his war against vice since 1873.

TUXEDO PARK, N. Y.—James W. Alexander, for many years president of the Equitable Life Assurance company, is dead at the age of 76. Mr. Alexander was the relentless foe of James Hazen Hyde and one man control in the Equitable. It was his instigation of an investigation which resulted in the dethronement of both Hyde and himself in 1905.

A LINE O' TYPE OR TWO

How to the Line, let the quips fall where they may.

INHERITANCE.

Who said heredity is bunk?
Let's laugh him to despite.
One trait appears, beyond dispute,
In you, undisciplined mite;
Our looks may differ vastly,
But be you dark or light,
You're mine direct in one respect:
You want to stay up all night.
THE SOLICITOR.

WE SHOULD like to speak very harshly to the Equinox, which happened yesterday. You, Equinox, are supposed to mark the end of summer and the beginning of Autumn. Autumn, Equinox, not Winter.

Professor, How Could You?

R. H. L.: Told a woman the other day that her new "bob" was a great improvement. Made her look ten years younger. All I got was a dirty look. Yessir, I'll bet she read that wise crack by old Prof. Swallowgrub. JUST JIM.

Yes, Indeed.

Rhl: Say! I ain't worry'n about them keepin' their eyes shut. Wot I want to know is, will they keep their darned mouths shut.
NEVERMIND HOO.

My Dear, It's Simply Incredible!
(Mme. X's News of Society in the Sabbath Trib.)

President and Mrs. Mason were born and brought up in Madison, and are definitely of the west, though both are extremely cultivated, and would be at home in any society. BOSTON B AND B.

Turkish Rugs Next.

RHL: That's perfectly all right to laugh at the cretonne coats—but wait, yes, wait—until the new Navajo blanket coats start parading down the Boul Mich. Then, oh then, will you men have to wear colored glasses. LITTLE ORPHAN ANGIE.

ASH STEVENS, listen! Anna Morgan says that she didn't read your review of Peggy Wood's "Candida" but that she thinks you were all wet. We didn't read your review, either, Ash, and we think you all wet, too. We saw beautiful Peggy in Mr. Shaw's little play Sunday night and we think she gave one of the loveliest performances we have ever seen. Mr. Shaw's plays on the stage are about as funny to us as a crutch, and we expected to sleep through all three acts, but Peggy and the very clever actor people around her kept us delighted all evening. And after Anna Morgan and we get through panning you, Ash, for what you said about Peggy, perhaps (perhaps, mark you) we will read what you said.

Alice Richt.

R. H. L.: Isn't it about time for the finis?
Ach du lieber Augustin, Alice ist hin. L. M. D.

Can This Be Possible?

R. H. L.: Mary Lee and Jozia are right. How red-headed men kiss is something that neither you nor I nor nobody knows. History has acknowledged r.-h. gridiron stars and r.-h. presidents, and—even—a r.-h. poet who once refused to take off his hat when the Third Napoleon rode down the streets of Paris. But there's never a red-headed lover. Can you imagine Romeo with red hair—and freckles? Or Don Juan with both—and sandy eyelashes? Bashful these red-heads are, too true—but poor things, don't tease them, it's their misfortune and not their fault. Any girl would laugh herself sick if a red-head tried to kiss her.
THE DARK LADY OF THE BONNETS.

Grab It, Prof!

Wonder if Prof. Shallowdub ever had this shot at him?
HUSBAND: "My, but this dinner tastes wonderful!"
B. & C.: "Say, listen, you was out two nights already this week; that's enough."
DUKE BAKRAK.

ETH.

R. H. L.: One of your contributorth thaid that he thought the letter eth wath the motht important in the alphabet, but I don't agree with him, becauth I buthted the eth on thith typewriter a long time ago and I have gotten along pretty well without it. I have addrethed letterth to nearly every city eatht of the Mithithp—I mean Miththith—oh, well, never mind. I gueth it doeth come in handy once in a while. M. T. HED.

IN ORDER to make Col. Mitchell feel certain that his testimony in the air quiz will not cause him to be fired from his job, the war department fires before he testifies.

YOU MUST HAVE KNOWN.

You must have grown in hushed ways:
Your laughter is so mellow;
And sunlight splashed through tangled maze
Has left your hair pale-yellow.

You must have loved the twilight blues,
To capture in your eyes
Strange little shades that never lose
Their promise of surprise.

You must have climbed a moon-kissed hill,
Past flowers white and frail,
Where scented breezes had their will
To leave your cheek so pale.

You must have known that kisses blown
By red lips, curved and shy,
Must find their way to me alone,
Beneath a western sky!
COLORADO PETE.

Children, Behave!

R. H. L.: "You can trust your children with our cab drivers."—*Sign in Yellow Cab.* One of these days they'll find a cab driver bound and gagged and then we children will never be trusted again. Wot a life! RARIN' TO GO.

FOUR OPERAS are going to be sung in English this season by Sam Insull's Civic Opera company. At last we'll know what they are saying when we go to grand opera. Lykell, lykell, lykell!

'Tis the King of Outdoor Sports.

Dick: Don't you pay any attention to Don. He got E. L. C.'s initials reversed (you see when they are in the proper order you pronounce them "Yelsie"). Spencer's fair is THE World's Greatest County Fair, and Don, who has to live in Rowan, is just green with envy, that's all. Why, in Spencer we have an eight hole Barnyard Golf course, and the way some of the city dads can drape the equine oxfords around the peg is worth coming clear from Chicago to see.
CLAY COUNTY ED.

Geno, You May Tell Sylvia Where She Gets Off.

RHL: Geno told us in Saturday morning's Trib that Terry and Lake "both were in the same school together" and "both knew each other as youngsters." Night courses in English are just being started. SYLVIA.

This Space Reserved for Dono Meara.

THE PRESIDENT has been presented with a wallaby, which you all know, children, is nothing but a kangaroo. Pooh! bet Charlie Dawes makes the senate jump higher than Cal's wallaby.
R. H. L.

A STIRRING MATCH

[Punch (Copyright).]

First Novice: "How many shots have you had, old man?"
Second Novice: "Eleven."
First Novice: "So have I. By Jove, this is ding-dong!"

VOICE OF THE PEOPLE

Writers should confine themselves to 200 or 300 words. Give full names and addresses. No manuscripts can be returned. Address Voice of the People, The Tribune.

THE I. C. TERMINAL.

Chicago, Sept. 18.—The editorial in THE TRIBUNE wherein it suggested that the Illinois Central railroad build its main terminal at Randolph street is of considerable interest. Without criticism it can be readily understood why THE TRIBUNE should be interested in having the terminal so near to its building. The question is, in which direction shall Chicago grow? A centralized congested city, or shall it be "the city beautiful," decentralized and roomy? Chicago is fortunate in not being situated on a peninsula; it can expand in three directions without limitation. It will be a better Chicago by getting away from the idea of having everything within one square block.

Let the Illinois Central railroad build its main terminal at Roosevelt road. That is where it belongs, away from congestion. To unload the people traveling over the routes using the Illinois Central terminal at Randolph street would be a greater disadvantage than at Roosevelt road. The new Stevens hotel, to be the world's largest, will be within a stone's throw from Roosevelt road. The Illinois Central is placing its suburban terminal at Randolph street, which is all that any one having an office in the Tribune Tower would be interested in. Randolph street is convenient to the shopping and theater district, and the persons interested in getting to these locations are none other than suburban passengers.

Give Chicago's loop a chance to spread in all directions. Don't put iron rails around it. E. C. SCHROETER.

BURGLAR ALARMS.

Chicago, Sept. 18.—Last night the burglar alarm on the Schiller pharmacy, 1405 North Clark street (David Cohen, proprietor), rang from 2 a. m. to about 8:15 a. m. The desk sergeant at the Hudson avenue police station was notified, and said the proprietor of the store had been notified, but later admitted he did not know the proprietor's name.

This burglar alarm is set off at intervals of about every two weeks, and rings all night, on each occasion keeping hundreds of people in the neighborhood awake.

Other neighborhoods have the same experience. These burglar alarms are installed with no provision for automatic stopping, and, as the police apparently do not know the whereabouts of the owner, they ring all night after they start and they are seldom started by burglars. Defective installation is usually the cause.

What redress has the public against this nuisance? C. C. G.

PIGEON KILLERS.

Minneapolis, Minn., Sept. 17.—On the afternoon of Sept. 15 a carrier pigeon, badly wounded, landed in the yard of my home at Hopkins, Minn. It was too weak to drink water or take food and died about an hour after alighting. Examination of the bird showed it had been shot some hours before. On one of its legs was a metal tag inscribed "Mil. 1356, Ind."

I am sending this information so that publication of it may supply interested persons news of the regrettable ending of this useful bird. It should be regretted that there are ignorant owners of shotguns who are heartless enough to shoot pigeons which may alight near their homes because of fatigue.
D. M. CARR.

EVERYBODY'S OUT OF STEP.

Chicago, Sept. 18.—Apparently another indignant subscriber awoke this morning to the fact that the W. G. N. has subsidized the Federal Council of Churches. I don't mind that so much, but I do feel alarmed when I find that most of my friends, associates, and enemies have also been subsidized. Yes, I am convinced that the only way to account for the fact that most people do not sympathize with the Volstead act is because they have been harrassed and bullied into an adverse opinion. One of my friends (though I no longer call him that) had the audacity to suggest recently that the W. G. N. reflected the trend of public opinion, but of course I am too broad minded to believe that. What we need is a federal censorship, which would prevent discussion of public questions which have only one side, and can be viewed only one way by people of reasonable judgment. Cancel my subscription at once. A CONSTANT READER.

THE STADIUM CONCESSIONS.

Chicago, Sept. 17.—Since the publication of a letter from "A Taxpayer" and the reply of Edward J. Kelly, president of the South Park commission, I have been waiting and hoping for the matter to have further definite attention. Commissioner Kelly tacitly admits the charge that the concessionnaire at the stadium has been guilty of extortion from the public, in nonconformity with his contract, and merely adds that in the future the business will be conducted in a different manner.

The explanation is a lame one; are we to understand that Mr. Kelly is in the habit of making contracts for the public and then contentedly filing them away without taking steps to see that they are lived up to; waiting until the wrong is done and complaint made by those from whom money is illegally taken?

The commissioner has the facts before him, the concessionnaire has the ill-gotten money, and there is nothing indicating that he is to be compelled to return to the public pockets the extorted percentage of sales made by him, an enforcement that should be made possible by the contract itself. Of course, it would not be expedient to reimburse each individual victim, but the public treasury should benefit by a recovery.

Further, the contract has now been broken and should be treated as at an end, if not already expired, and the concessionnaire should be refused any future contract. WILLIAM F. FREEMAN.

FROM A SPANISH WAR VETERAN.

Chicago, Sept. 16.—Several weeks ago our past national commander, Oscar E. Carlstrom, attorney general for the state of Illinois, wrote you and called attention to the fact that you did not include a Spanish war veteran on your proposed series of carvings over your doorway on the Tribune Tower.

The Tribune Tower is your property and you can place anything on it you wish, and the United Spanish War Veterans or any other organization has no cause to complain.

The sentiment in this organization is that, THE CHICAGO TRIBUNE, owning their own building, can do anything with it it wishes without any criticism from this or other organizations, and we would rather have a column in your newspaper chronicling some public service the United Spanish War Veterans have performed, or a like column calling attention to the injustice our comrades suffer from governmental indifference toward our sick and disabled, than any marble shaft you may erect on the famous Tribune Tower.

We are surprised that our past national commander in chief should take the stand he takes, for the United Spanish War Veterans, who are fighting for personal liberty, tolerance and a return to the old American ideals of mind-your-own-business and help your fellowman, should be the last organization in the country to interfere with the plans of others. JOHN J. REM.
Chairman Legislative Committee, Department of Illinois, United Spanish War Veterans.

UNION TACTICS.

Chicago, Sept. 17.—In my place of business a nonunion driver is employed. Union agents have been here twice trying to persuade us to join. My employer has treated them courteously and kindly and asked for a little time to think the matter over, which, I trust, is the privilege of an American citizen. The union representatives have been profane, overbearing, and threatening and, this morning, swaggered in and, with no provocation at all, said they had called a strike and hit a poor, defenseless boy working here who is not a driver nor is he in any way concerned with the matter. Then they cussed their way out.

They have stood around outside telling our driver to keep his hands off all work around our store unless he wanted to get "bumped off," and they orate considerably about the absolute police protection they have—no matter what offense they offer.

I have always thought the union a benefit for both capital and labor, and it is being steadily recognized by leading industries. I should like some one who knows to tell me if a legitimate enterprise, such as it should be, dictates the policy of hoodlumism and slaughter and lends support to this sort of salesmanship. T. S.

USED TO IT

[London Passing Show.]

Dentist: "Now I'm not going to hurt."
New Patient: "You can cut out the back-chat, old man—I'm a dentist myself!"

MATCH

right).]

you had, old man?"

this is ding-dong!"

E PEOPLE

00 or 300 words. Give full names
rned. Address Voice of the People.

THE STADIUM CONCESSIONS.

icago, Sept. 17.—Since the publica- of a letter from "A Taxpayer" and reply of Edward J. Kelly, president he South Park commission, I have waiting and hoping for the matter ave further definite attention. Com- ioner Kelly tacitly admits the charge the concessionnaire at the stadium been guilty of extortion from the ic, in nonconformity with his con- , and merely adds that in the future business will be conducted in a dif- nt manner.

explanation is a lame one; are we nderstand that Mr. Kelly is in the of making contracts for the public then contentedly filing them away out taking steps to see that they are up to; waiting until the wrong is and complaint made by those from n money is illegally taken?

commissioner has the facts before the concessionnaire has the ill-got- noney, and there is nothing indicated he is to be compelled to return to public pockets the extorted percent- of sales made by him, an enforce- that should be made possible by the act itself. Of course, it would not xpedient to reimburse each individ- ictim, but the public treasury should it by a recovery.

ther, the contract has now been n and should be treated as at an if not already expired, and the con- onnaire should be refused any future act. WILLIAM F. FREEMAN.

M A SPANISH WAR VETERAN.

cago, Sept. 16.—Several weeks ago ast national commander, Oscar E. trom, attorney general for the state inois, wrote you and called atten- o the fact that you did not include nish war veteran on your proposed of carvings over your doorway e Tribune Tower.

Tribune Tower is your property ou can place anything on it you and the United Spanish War Veter- or any other organization has no to complain.

sentiment in this organization THE CHICAGO TRIBUNE, owning own building, can do anything with wishes without any criticism from other organizations, and we would have a column in your newspaper icling some public service the Spanish War Veterans have per- d, or a like column calling atten- o the injustice our comrades suffer governmental indifference towards ck and disabled, than any marble you may erect on the famous Trib- ower.

re surprised that our past national ander in chief should take the stand es, for the United Spanish War ns, who are fighting for personal , tolerance and a return to the old can ideals of mind-your-own- ss and help your fellowman, be the last organization in the to interfere with the plans of JOHN J. RILEY,
an Legislative Committee, Department Illinois, United Spanish War Veterans.

UNION TACTICS.

ago, Sept. 17.—In my place of ss a nonunion driver is employed. agents have been here twice try- persuade us to join. My employer eated them courteously and kind- asked for a little time to think atter over, which, I trust, is the e of an American citizen. The representatives have been profane, aring, and threatening and, this g, swaggered in and, with no ation at all, said they had called e and hit a poor, defenseless boy g here who is not a driver nor in any way concerned with the . Then they cussed their way

have stood around outside telling iver to keep his hands off all round our store unless he wanted "bumped off," and they orate erably about the absolute police ion they have—no matter what they offer.

ve always thought the union a for both capital and labor, and eing steadily recognized by lead- dustries. I should like some one nows to tell me if a legitimate ise, such as it should be, dictates licy of hoodlumism and slaughter nds support to this sort of sales- p. T. S.

T

now.]

k-chat, old man—I'm a

IN BEHALF OF SAFER DRIVING

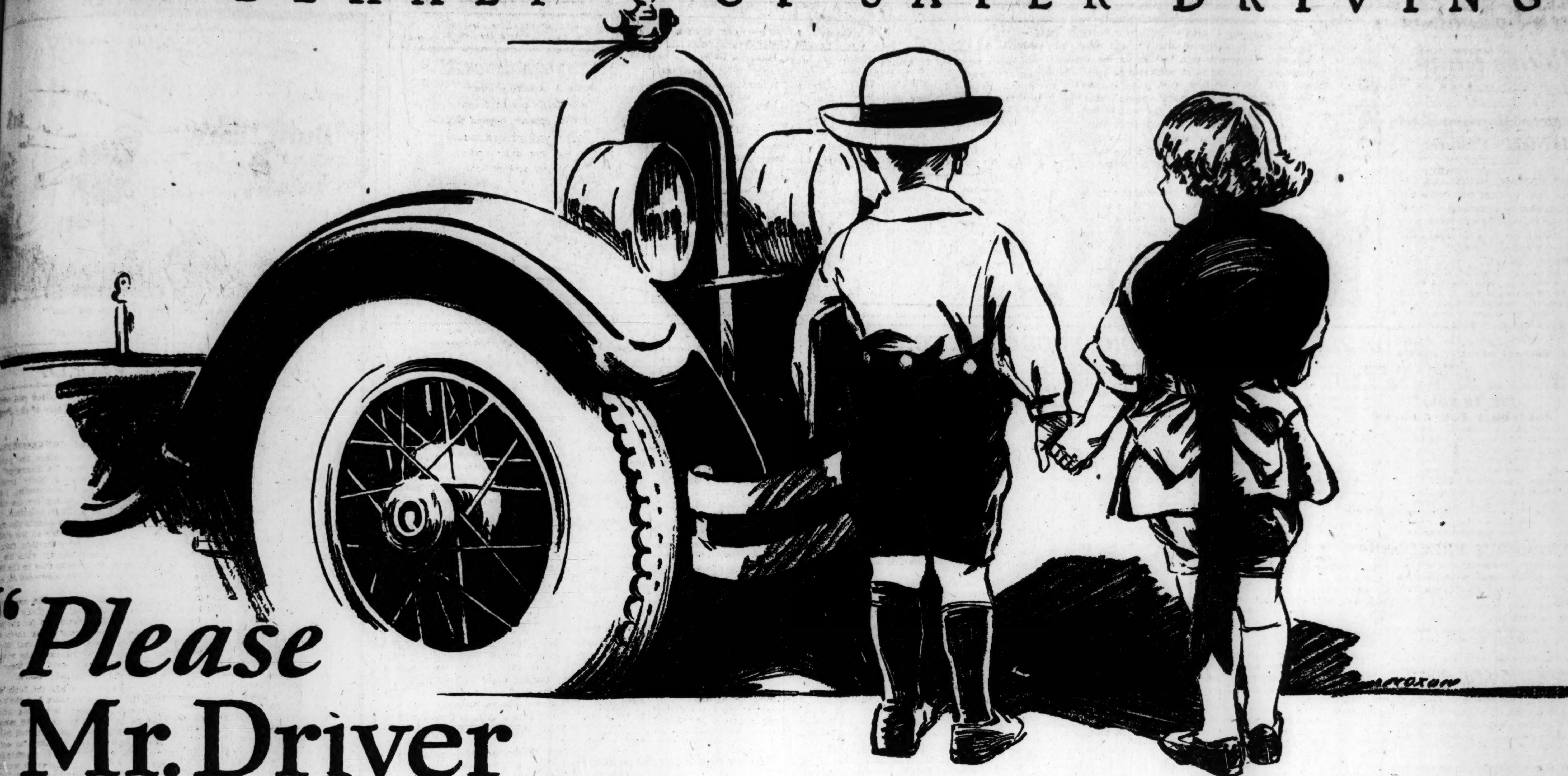

"Please Mr. Driver Don't Forget Us!"

School days are here again. Boys and girls by the hundred thousands—the budding flower of America's youth—are trooping schoolward. Four times a day they swarm our boulevards and streets. Four times a day they ford the streams of motor traffic.

Your boys and girls left home this morning—happy, carefree and full of bubbling laughter.

Where will they be *tomorrow?*

Shall those precious, straight little bodies, bursting with eager energy, tomorrow lie forever still—maimed and crushed because someone failed to observe the rules of safety?

Citizens of America, it is time to put a stop to this menace.

It is time for *you* to act before preventable accident robs you of your children, the boys and girls in whom the days of your own youth live again; in whom you hope to see the honor of your name, the work of your hand and brain go down the years.

This advertisement is published to arouse to action every man, woman and child who reads it. Think of the things you can do to prevent accidents. Then *do* them.

First of all, be careful yourself. Talk to your friends and urge them to be careful, too.

Read over the paragraphs below and use them as a basis for talking safety with everyone with whom you come in contact. Help Save a Child.

TO MOTORISTS

When you see children, slow down! Sound an *unmistakable* warning signal! Look out for them when they cross the street, especially from behind parked cars! Keep your eye on the boy on a bicycle. Never take a chance when a child is involved.

When you drive a car, have the same consideration for pedestrians that *you* expect from drivers when *you* are walking. When walking, be as careful and polite as you think other pedestrians should be when you are driving.

When at the wheel or in the street be constantly on the alert.

Know the rules of the road* and follow them implicitly, always remembering, too, that the other fellow may *not* know them.

Carry ADEQUATE insurance against all the hazards of motoring; for some accidents are unavoidable.

Ask for a copy of our new 36-page "Preventable Accidents" booklet for motorists and practice the road rules it illustrates.

TO PARENTS

"Look both ways before you cross the street," has been the parting word from parent to child since the days when horse-drawn vehicles and bicycles were the hazard.

In this day of motor vehicles, how *desperately* urgent it is that parents should redouble their efforts to teach their children caution.

Mothers, use this page as a text and talk to your children about it.

Fathers, tear out this page as a reminder to instruct your family and your employees in the rules of the road. Before one of them is entrusted with your car, be positive that he is letter-perfect in knowing what to do and how to do it in any emergency.

Impress upon them the terrible consequences of personal injury, and that a car is a dangerous weapon—*always* ready to inflict injury.

Stir every one with whom you have contact into *doing something* to prevent automobile accidents, and let that something begin with extra care in crossing streets.

TO TEACHERS

Teachers, you have a rare opportunity to instill the practice of safety in the minds of children. There is a respected atmosphere of authority about the things "teacher says" which often carries through to the grown-ups and your influence can do much to relieve the situation.

Teachers were the first to show us that by pictures and by repetition could facts best be put in the mind and kept there. There's the way to teach children safety. Show them pictures. Tell them how to be careful. Repeat it.

You will help to save the lives of "your children" and to spare their parents the agony of having a little one struck down.

Ask us for reprints of this page as well as for copies of other automobile safety posters and cards. Use them in teaching safety lessons to your pupils.

TO CHILDREN

There are many boys and girls who know how to keep from getting hurt by autos. Let's see if you are one of them. Write us a letter and tell: 1, what you do to be careful, and: 2, what you tell your playmates about it.

We will give 100 prizes of $1.00 each for the best letters. Just write in your own words and be sure to answer both questions.

Write your letter as soon as you can, and mail it so it reaches us not later than Tuesday, September 29. This prize letter contest is open to any boy or girl under 16 years old. Put your age in your letter.

And please remember:

"To look both ways before you cross the street."

"To keep off the street when you are playing."

"Never to run from behind a parked car."

"Always to stop before you run after a ball that rolls into the street."

TO EMPLOYERS

Throughout the city and suburbs, thousands of motor trucks ply daily. Your trucks are among them.

Insurance protection is necessary and sound business, for accidents *will* occur, but does your obligation stop with the paying of a premium? Are you sure each driver is doing all he can to prevent accidents?

The daily routine has a tendency to make even the most careful driver relax his vigilance at times. Then the trouble starts. You can prevent much carelessness by steady educational work and frequent reminders.

Reward careful drivers. Penalize careless ones. Impress new drivers especially. Be sure they understand that you insist on Safety First. "Lose a Minute—Save a Life."

We will gladly furnish you with picture posters for your bulletin boards. Ask for them along with a copy of our new 24-page "Handbook for Truck Drivers."

If You Own a Car—Get This Book

And safe driving pays! Our 90,000 policy-holders have saved an average of 25 per cent of the premium with better service for which we have claim offices from coast to coast.

We believe, not in quoting statistics but in preventing accidents by constructive measures. One of these is our new 36-page booklet of "Preventable Accidents," showing photographically how automobile accidents are caused and the "road rules" to prevent them.

We will send you a copy on request.

Name ______

Address ______

City ______ State ______

LUMBERMENS MUTUAL CASUALTY COMPANY

JAMES S. KEMPER, President, *Pantheon Building, Chicago, U. S. A.*

"World's Greatest Automobile Mutual"

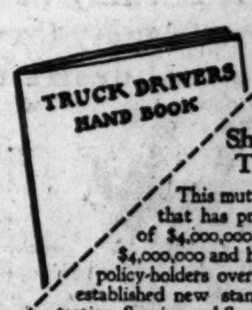

Truck Owners Should Have This Book

This mutual company that has premium income of $4,000,000, has assets of $4,000,000 and has returned to policy-holders over $8,000,000, established new standards for Protection, Service and Saving.

It has set standards, too, for cooperation of company with policy-holder to prevent accidents. Its assistance is practical. Most recent is the 24-page "Driver's Handbook" edited under the supervision of a committee of nationally known employers and automotive experts.

We will send you a copy on request.

Name ______

Address ______

City ______ *State* ______

"High Noon" Club Speeches Please Elmer

Banquet at Morrison Hotel Is Night's Feature.

BY ELMER DOUGLASS.

From 10:55 to 11:26 the writer has been listening to something that has made him very happy and making for him, at least, this Monday silent night well worth while.

Otherwise the night was pretty much pure silent except for the nearby Chicago stations. And when I recall that about a month ago I came out for absolute silent night, beginning Sept. 1, for the nearby Chicago stations I wonder what I could have been thinking about.

The headliner last night of the nearby Chicago stations was WOK, 8:30, which station broadcast the banquet speeches of the newly organized "High Noon" club, held in the Morrison hotel. The program started with a musical selection. Walter J. Stevenson, basso, warmed up the applause instinct of the thousand or so members present, according to the announcer, with his singing of "The Big Bass Viol," followed by a soprano whose name I could not catch. This was followed by a tenor whom the announcer repeatedly and unembarrassingly called "Henry," and Henry was acclaimed so strongly that they made him an honorary member. Senator William B. McKinley, the guest speaker of the evening, won rounds of applause as he proceeded.

Before getting away from Chicago, let's mention the work of the Fair store brass band at WHT, 9:30 to 10, off and on, you know, as is the custom at this station.

Distant stations came in weaker than they did last Monday night, I would say.

Beg pardon for personal enthusiasm in the following paragraph, for as Charlie Erbstein said at his station, WTAS at 11:45, "We all have our likes and dislikes."

Time 10:50; station evidently WCCO, St. Paul-Minneapolis (which it was); lady announcer, then a serious soprano—not interesting. Now, a male voice announcing a Beethoven quintet to play Schumann's famous and loveliest of chamber music compositions, Quintette in E Flat major (opus. 44). Very faint, part of the time; then surprisingly clear. For the first time I heard this combination of instruments mentioned over the radio: Two violins, cello, viola, and piano.

Which will be the first of the local ensemble orchestras to give local Chicago listeners a treat to this musical masterpiece?

Estate of Joseph Downey Found to Exceed $2,000,000

An inventory of the estate of the late Joseph Downey, contractor and former member of the board of education, filed yesterday in the Probate court, revealed that his estate was larger by half a million dollars than had been at first estimated. Mrs. Lena Downey, 6207 Sheridan road, the widow, gets one-half the estate, which is worth more than $2,000,000. The remainder, under terms of the will, made public some time ago, is deeded to relatives and charity.

LITTLE ORPHAN ANNIE: Tut, Tut! Can Such Things Be Possible?

Reg. U. S. Pat. Off.; Copyright, 1925, by The Chicago Tribune.

RADIO PROGRAMS FOR TODAY

(Tuesday, Sept. 22.) (Daylight saving time throughout)

"Siggie and His Musical Maniacs," who opened an indefinite engagement at the Pantheon theater yesterday, will be the chief mirth makers at another of W-G-N's delightfully informal Milky Way parties, beginning at 12:30 a. m., Thursday night—which is really Friday morning—and lasting until the wee sma' hours. This new sizzling orchestra is under the personal supervision of Paul Ash and its specialty is symphonic syncopation.

JACK CHAPMAN'S back! The jazz scamper from 10:30 to 11:30 this evening marks the reappearance of this wonder syncopator and his orchestra—famous for their dance records and music—at W-G-N, THE CHICAGO TRIBUNE station on the Drake hotel, after an absence of nearly four months. These mellow and popular musicians will be a feature of the jazz hour in the future, and are to alternate tonight with "Doc" Charlie Cook and his sixteen piece orchestra at Harmon's Dreamland ballroom.

"The Sidewalks of New York," a W-G-N radio production, with its host of old tunes and ballads that thrilled grandmother's day, is to have its second presentation this evening at 8:30 p. m., appropriately framed in a musical setting reminiscent of high wheeled bikes, bustles and horsecars. "Two Little Girls in Blue," "After the Ball," "Where Did You Get that Hat," and "Little Annie Rooney" are some of the old favorites that will see the light of day once more in this production.

The following members of the W-G-N radio production company will take part in "The Sidewalks of New York": Miss Marie Sweet, soprano; Miss Kathleen Ryan, contralto; Dan Baker and Paul Mallory, tenors; Frank Bennett, baritone, and Mark Love, basso. Miss Marian Carlisle is the company accompanist. They will be assisted by the TRIBUNE trio.

Tea time this afternoon from 3:30 to 4:30 will again feature Samuel Leviton and his orchestra, which plays daily in the Narcissus tearoom of Marshall Field & Co.

There will be a farm talk at 12:30 p. m., today, by Robert A. Jones, who will read "Saving the Nation's Soil," by J. F. Shannon.

DETAILS OF TODAY'S WGN PROGRAM.

12:30 p. m.—Farm talk by Robert A Jones, "Saving the Nation's Soil," by J. F. Shannon.

12:40 to 2:30 p. m.—Luncheon concert by the Drake concert ensemble and the Blackstone string quintet.

2:30 p. m.—Rocking chair time; excerpts from The Chicago Tribune and Liberty.

3:30 to 4:30 p. m.—Tea-time with music by Samuel Leviton and his Marshall Field & Co. tea-room orchestra.

5:57 p. m.—Time signals by the Elgin National Watch Co.; baseball scores.

6:20 p. m.—Closing stock quotations by Paul H. Davis & Co.

6:30 to 7:30 p. m.—Dinner concert by the Drake concert ensemble and the Blackstone string quintet.

8:30 to 9:30 p. m.—A W-G-N radio production, "The Sidewalks of New York."

10:30 to 11:30 p. m.—Jazz hour; Jack Chapman and his Drake hotel dance orchestra, "Doc" Charlie Cook and his Dreamland orchestra.

ON W-G-N TODAY

JACK CHAPMAN. [Drake Studio Photo.] SAMUEL LEVITON. [Moffett Photo.]

OTHER LOCAL PROGRAMS

6:30 and 7 a. m.—KYW [356]. Y. M. C. A. exercises. 7:30—Devotional.

11—WLS [345]. Poultry, butter, and egg markets.

11—KYW 536]. Butter and egg quotations. 11:35—Table talk. 12—Weather.

11—WHT [400]. Household hints; lecture. 12—Organ. 12:45—Live stock markets. 1—String trio.

11—WQJ [448]. Household economies program.

12—WOK [217]. Musical program.

1—WLS [345]. Farm program (broadcast from fair grounds, Springfield, Ill.). 2—Closing markets.

1:45—WQJ [448]. Home economies program; talks.

2—KYW [536]. Chicago Motor club road report. 2:30—Afternoon frolic.

2:45—WMAQ [448]. Cubs-Brooklyn baseball game.

6—WENR [266]. Rauland Lyric trio.

6—WOK [217]. Musical program.

6—WMAQ [448]. Organ. 6:30—Orchestra.

6:30—KYW [536]. Final scores. Children's bedtime stories. 7—Concert.

6:30—WLS [345]. Organ. 7:15—String trio 7:45—Lullaby time.

7—WBCN [266]. Lillian Balence, Spanish soprano; Robert Sansone, cellist; Philip Connelly baritone; radio playlet, "Bishop's Candlesticks."

7—WMBB [250]. Musical program.

7—WQJ— [448]. Concert; Adeline Keller, contralto; Muriel Keneally, soprano.

7—WGES [250]. Samuelson and Anderson, pianists; Veronica Krebs, contralto.

7—WHT [400]. Final scores; string trio; Jane McConnell; Al Carney, organ.

7:30—WEBH [370]. Orchestra; Lydia ochner; Howard Neumiller.

8—WMAQ [448]. Carl Broman, pianist. 8:30—Travel talk. 8:50—Musical program by Alexander Nakutin.

8—KYW [536]. Musical program. 10—Evening at home program.

8—WENR [266]. Al Tweed; Loretta Giles; orchestra.

8—WLS [345]. High school music under direction of Ida McClelland.

8:45—WHT [238]. Orchestra.

9—WMBB [250]. Musical program.

9:30—WEBH [370]. Musical program from Uptown theater.

10—WQJ [448]. Rainbo skylarks; Mack sisters; Will Rossiter; Frank Blasco.

10—WOK [217]. Herman Sinaiko, violin; orchestra; Banks Kennedy; Gertrude Mugford; Evelyn Johnson; Jack Armstrong.

10—WBCN [266]. Orchestra; Borden Bros.; Peggy O'Neal; Deo Young, mandolin; Patrick Main, baritone; Matt Hickey's barn dance trio.

10:30—WHT [400]. Orchestra; special popular program.

11—WGES [250]. Evans Lloyd; Erwin Schmidt; Phil Wilcox.

11:30—WEBH [370]. Orchestra; Sandy Meek; Harry Sosnik; Paul Small; Kay Ronayne; Jack Penewell.

11:30—WBCN [266]. Pirate ship.

12—WHT [400]. Your hour program.

OUTSIDE CHICAGO

6:30—WLW [422], Cincinnati. Organ.

7—WEAF [491], New York. Vanities orchestra, also WCAE, WCTS, WEEI, WGR, WOR, WWJ, WFI.

7—WHAD [275], Milwaukee. Organ.

7—WJR [517], Detroit. Orchestra.

7—WOAW [526], Omaha. Orchestra.

7—WPG [300], Atlantic City. Operalogue, "Faust."

7:15—WJJD [302], Mooseheart. Concert; talk.

7:30—WEAF [491], New York. Popular program, also WCAE, WEEI, WFI, WGR, WJAR, WWJ, WCCO, WOC.

7:30—WGY [379], Schenectady. Studio staff presentation.

7:45—WSAI [326], Cincinnati. Chimes concert.

8—KFNF [266], Shenandoah. Pipe organ.

8—WEAF [491], New York. Musical program, also WCAE, WEEI, WFI, WGR, WJAR, WSAI, WWJ, WCCO, WCTS.

8—WLW [422], Cincinnati. Orchestra; special program.

8—WTAS [302], Elgin. Orchestra.

8:15—WREO [285], Lansing. Band.

8:30—WHAS [400], Louisville. Concert; scores.

8:30—WORD [275], Batavia. Violin;

8:45—KDKA [309], E. Pittsburgh. Concert.

9—WEAF [491], New York. Operatic concert, also WCAE, WEEI, WFI, WGR WCCO, WWJ.

9—WOC [483], Davenport. Orchestra.

9:15—WREO [285], Lansing. Studio program.

9:30—WSAI [326], Cincinnati. Violin; piano.

10—KMA [252], Shenandoah. Mandolin music; clog dancer.

10—WEAR [389], Cleveland. Melody hour.

10—WKRC [322], Cincinnati. Vocal and instrumental.

10:30—KDKA [309], E. Pittsburgh. Concert.

10:30—WJJD [302], Mooseheart. Studio program.

10:30—WKRC [422], Cincinnati. Safety talk.

10:30—WOAI [394], San Antonio. Musical program.

11—KGO [361], Oakland. Selections from opera, "Robin Hood."

11:30—KJR [384], Seattle. Musicale.

12—WHO [526], Des Moines. Little symphonic orchestra.

Oklahoma Professor Is Believed a Suicide

Lexington, Okla., Sept. 21.—(AP)—The body of Thomas Brent Moore, assistant professor of economics at the University of Oklahoma at Norman, was found hanging from a bridge over a creek two miles north of here early today. Conditions point toward suicide but officers are working on a possible murder theory.

Mother and Four Daughters Die in Burning Home

Nanaimo, B. C., Sept. 21.—(AP)—When her home at South Wellington, near here, burned last night, Mrs. John Hunter tried to save her four little daughters and died with them. The charred bodies were found together on a stairway.

CONOVER

The Artistic CONOVER

More moderately priced than any other really great Piano of today.

CABLE Piano Company

Wabash and Jackson

Phone Har. 1644

CABLE-MADE PIANOS LIVE A LONG LIFE

They Call It—

Last week we announced the new Friendship Hosiery of I. Miller—at the single price of $1.50, and the single purpose of just making friends.

Hundreds of women came to see—some who know us—others more skeptical—but every one who came left the shop—a friend!

The big new downstairs shop they called the Friendship Shop—for the salesfolk were friendly (it is nice to give values), the managers were friendly (a busy shop is fun), the customers were friendly (for customers are always responsive to a real desire to serve them).

.....And so we accept the tribute in humbleness and the name in thanks—and invite you, too, to the new "Friendship Hosiery Shop".

(You will have lots of company but no crowding—the shop is large).

I. MILLER

Beautiful Hosiery

STATE STREET at MONROE

For Radio economy buy Eveready Batteries they last longer

No. 770 45-volt Extra-large Vertical Price $4.75

No. 772 45-volt Vertical Price $3.75

Eveready Columbia Ignitor Dry Cell "A" Battery for all dry cell tubes. 1½ volts.

EVEREADY Radio Batteries are noted for their long service and economical operation. Now that summer is over, you should buy new batteries so that your radio set will give you maximum reception and serve you well over the long winter months to come. Buy Evereadys and your battery purchases will be fewer and far between. With Eveready Heavy-duty Battery No. 770 or the new Eveready Layerbilt "B" Battery No. 486 you can operate heavy-current sets economically. Be sure you get Evereadys—they last longer.

Manufactured and guaranteed by

NATIONAL CARBON COMPANY, INC.

New York San Francisco

Canadian National Carbon Co., Limited, Toronto, Ontario

EVEREADY HOUR EVERY TUESDAY AT 8 P. M.

Eastern Standard Time

For real radio enjoyment, tune in the "Eveready Group." Broadcast through stations—

WEAF	New York	WGR	Buffalo	WWJ	Detroit
WJAR	Providence	WCAE	Pittsburgh	WCCO	Minneapolis St. Paul
WEEI	Boston	WSAI	Cincinnati		
WFI	Philadelphia	WCTS	Worcester	WOC	Davenport

EVEREADY Radio Batteries —they last longer

"Built Like a Skyscraper"

What Does This Trademark Mean?

THE man jumping into the drawer of a steel letter file, is known as the Shaw-Walker trademark throughout the world. What does it *mean*—to us—to you?

First, it showed an actual test of the strength of a Shaw-Walker file. Then, with the skeleton skyscraper background, it became a symbol of "Built-Like-a-Skyscraper" construction, and has helped to make Shaw-Walker famous for this *special type* of construction. *Now* it stands for the whole Shaw-Walker line of 2700 items.

Every one of these 2700 items is genuine "Built-Like-a-Skyscraper" quality, designed and equipped for the specific needs of your office. These products are fitted into your business by Shaw-Walker File Engineering, which makes each *file, desk, safe, index* a smooth-working, low-cost piece of office machinery.

"Send for a Skyscraper man—he's trained."

SHAW-WALKER

63 East Adams Street, Chicago

Phone Wabash 8252

Branches and Agencies Everywhere. Consult Your Phone Book.

This
Mean?

ping into
steel letter
he Shaw-
through-
at does it
ou?

ctual test
a Shaw-
with the
er back-
a symbol
yscraper"
as helped
er famous
e of con-
tands for
alker line

se 2700
uilt-Like-
lity, de-
d for the
ur office.
e fitted
by Shaw-
ineering,
ile, desk,
th-work-
of office

per man-

LKER
et, Chicago
252
Your Phone Book.

BASEBALL STAR OF 25 YEARS AGO IS KILLED BY BUS

Charles Irwin Crushed to Death on South Side.

Charles Irwin, 56 years old, noted baseball player of twenty-five years ago, was crushed to death beneath the wheels of a motor bus late yesterday at Garfield and Michigan boulevards. Irwin attempted to cross the street in front of the bus

WILLIAM HICKEY.

CHARLES IRWIN.

as it was turning north in Michigan boulevard from Garfield boulevard. He was knocked down and a wheel passed over his chest before the driver, Charles Moddy, 4720 Elizabeth street, was able to bring the bus to a stop.

Irwin's death and that of William Hickey, 85 years old, old time resident of Chicago, brought the Cook county motor death toll to 552.

Irwin first played professional ball early in the '90s, when he covered third base in the old City league of Chicago. He was a member of "Cap" Anson's famous team in 1893, 1894, and 1895. Then he played with Cincinnati for six years and with Brooklyn for two years.

Irwin managed the San Francisco club of the Pacific Coast league, then became an umpire in the American association and the South Atlantic association. He retired from the game about nine years ago, taking up a residence at 4259 Grand boulevard.

Hickey, who lived at 3943 Jackson boulevard, died of injuries received Sept. 10 when he was struck by an automobile driven by C. L. Carter, 1336 Cornelia avenue. The accident occurred on Washington drive in Garfield park.

Mrs. John Chillo, 35 years old, 1621 West 61st street, was instantly killed Sunday afternoon when a car in which she was riding overturned one mile west of Elburn, Ill.

Hurrying to answer a call, detective bureau squad car No. 3 collided with an automobile driven by M. C. Kahlheimer, 7400 Yates avenue, at 57th street and Stony Island avenue, early this morning and Detectives Patrick Sheehan and Edward Waller were seriously injured. Mrs. Kahlheimer also suffered severe injuries.

HANDS OF DEATH

The hands of the clock indicate the number of deaths by autos, guns, and moonshine in Cook county since Jan. 1. Yesterday was the two hundred and sixty-fourth day of 1925.

Find $980 on Woman After Death on Street

An unidentified woman about 55 years old was found dead on the street yesterday at Cass street and Chicago avenue by the police. She was taken to the Henrotin hospital where physicians pronounced death due to heart disease. Later, when the body was removed to McPhee's undertaking rooms at 1004 North Wells street, police found $980. In a stocking was found $130, and concealed in a cloth napkin was $850.

Charles Daniel Frey
Advertising
INCORPORATED
MAGAZINE
NEWSPAPER
OUTDOOR
DIRECT-BY-MAIL
30 NORTH MICHIGAN AVENUE, CHICAGO, ILLINOIS

Complete Service With Personal Attention in
Ad-Setting Engraving Printing
Anyone who has had much experience in trying to coordinate the work of various and scattered crafts in producing advertising plates ready for publication, or printed matter for advertising purposes, will readily appreciate the advantages afforded to Advertisers and Advertising Agencies by Faithorn's comprehensive service.
Here, with but one point of contact and one set of orders, you can command the various things you may require from many departments. Being all under one roof, and trained in quick cooperation, each department can give you its best with the least possible amount of supervision on your part.
One phone number, Harrison 6231, covers every requirement.
FAITHORN CO.
500 Sherman Street
CHICAGO
One Set of Orders and One Contact

Moth Holes
TEARS, CUTS, CIGARETTE BURNS OR SPOTS
Rewoven in Clothes and Linens

No mending or patching. We reweave the imperfection in same DESIGN, COLOR AND FABRIC, so that it can never be noticed. Out-of-town business solicited. Mail garments for estimates.
AMERICAN WEAVING CO.
[illegible] W. Van Buren St., 5th Floor
[illegible] S. Wabash Ave., 3d Floor
Telephone Dearborn 3368

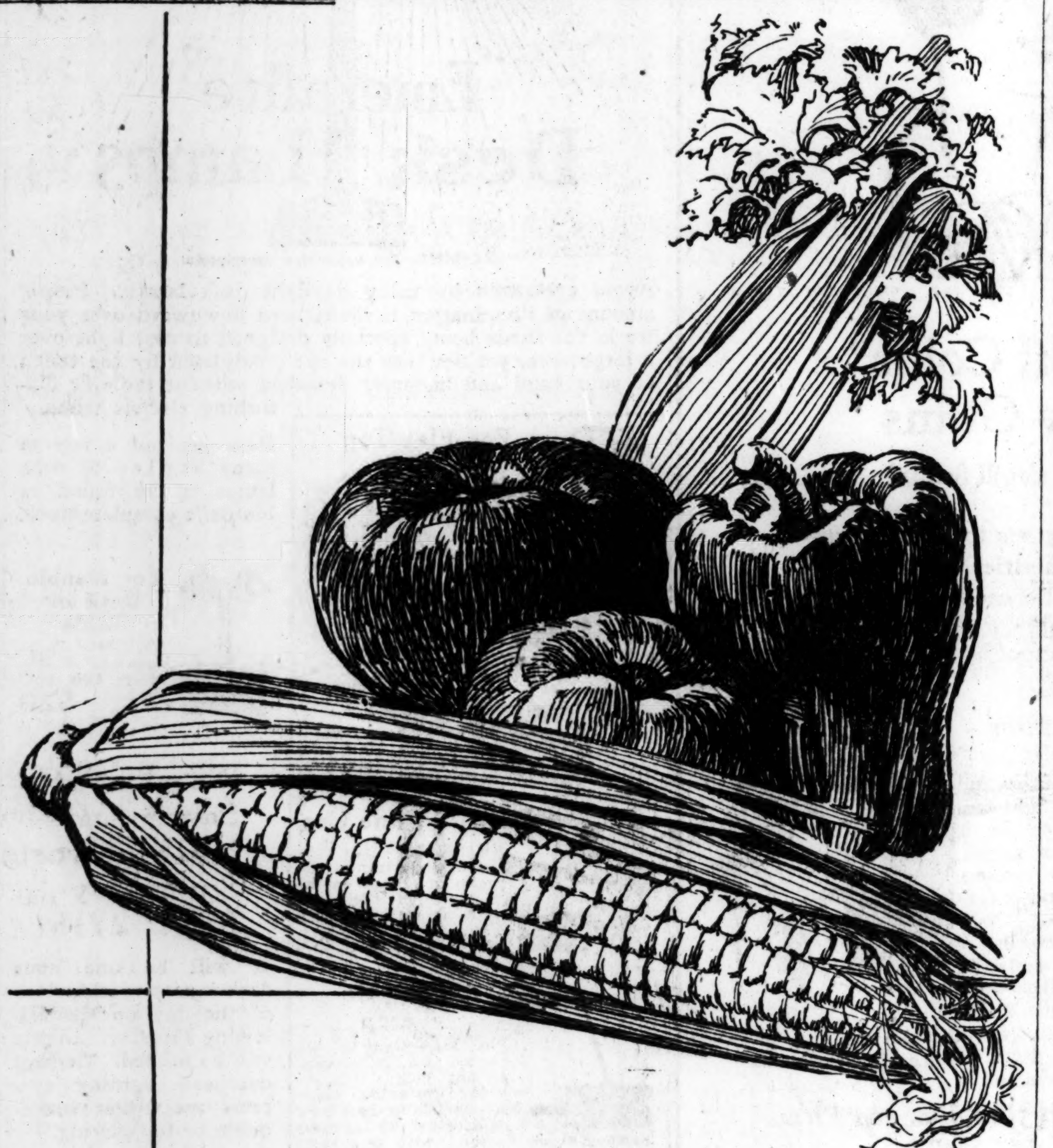

SPANISH CORN
as Miss Dutton makes it
The bounty of the fields in September and the last rich yield of country gardens are waiting for you at the Ontra today. Miss Dutton's Spanish Corn, savory with plump red tomatoes, tender new celery, and the zestful little green pepper, is one of her choicest harvest recipes . . . You'll enjoy them all.
Miss Dutton Invites You
ONTRA CAFETERIA
Breakfast—Luncheon—Afternoon Tea—Dinner
231 So. Wabash Ave. *Between Adams and Jackson*
1004 Wilson Avenue *Just West of Sheridan Road*
123 North Wabash Avenue *Between Randolph and Washington*

W. H. TAYLOR INC.
30 South Michigan Boulevard

A Timely Showing of
NEW FROCKS
"What is new in Paris?"—"What is new at Taylor's?" Smart Chicago women ask one question as frequently as the other, for the wireless and the cable have made Taylor's a miniature Paris—a style salon at once authentic, and months in advance of the ordinary. View the charming assortment of Frocks here today . . . irresistible in price at
$45 to $75
At the Lower Left
A new silhouette. Collar and cuffs are of rich Embroidered net, edged with luxurious squirrel $75
The Two-Piece Frock
At the upper left is of Kitten's-ear Satin, with circular flare Skirt. Embroidered net trimming $75
Modes That Individualize The Designer's Art
At the Top Center
An exclusive, youthful Bolero mode of Satin with a vest of Ottoman Silk. Rich braid trimming. Very special at $45
At the Lower Right
A Marylyn Cape Dress with a Flare Skirt. Ottoman Silk Collar and Cuffs edged with gold and embroidered motif on pocket. $65
The Frock at Upper Right
An exact reproduction of a Viennese model in Black Satin. Japanese Lantern sleeves ... $65
The Avenue's Store for Women

TO PUGET SOUND
THE CHICAGO MILWAUKEE AND ST. PAUL RAILWAY
ELECTRIFIED
$7.00 Round Trip
Two Day Limit
Children Half Fare
EXCURSIONS
to
ST. PAUL and MINNEAPOLIS
Special Trains—Coaches Only
7 P. M. *Central Time* Friday, Sept. 25 Saturday, Sept. 26
Returning arrive Chicago 7:30 a. m., Central Standard Time, Sunday or Monday
Excursion tickets will be good for going trip either on Friday or Saturday, permitting you to spend either one or two days in the Twin Cities.

Tickets Now On Sale
New Union Station
Jackson Blvd. & Canal St.
Phone Franklin 6700
City Ticket Office
179 W. Jackson Blvd.
Phone Wabash 4600
Chicago Milwaukee & St. Paul Railway
TO PUGET SOUND - ELECTRIFIED

SUBSCRIBE FOR THE TRIBUNE

FRIDAY to MONDAY
EXCURSION
2 Full Days in
St. Paul-Minneapolis
$7.00 ROUND TRIP
Friday, September 25
Free Reclining Chair Cars and Coaches
Tickets good only on
The Legionnaire
A De Luxe Over-Night Train
From Grand Central Station
Harrison and Wells Sts.
Going Trip, Friday, Sept. 25
Lv. Chicago (Standard Time), 6:00 P. M.
(7:00 P. M. Daylight Saving Time)
Ar. Dubuque ....11:21 P. M.
Ar. Rochester .... 6:50 A. M.
Ar. St. Paul........ 7:05 A. M.
Ar. Minneapolis ....7:45 A. M.
Return Trip, Sunday, Sept. 27
Lv. Minneapolis .... 7:40 P. M.
Lv. St. Paul........ 8:15 P. M.
Lv. Rochester .... 9:30 P. M.
Lv. Dubuque .... 3:38 A. M.
Ar. Chicago (Standard Time) 8:30 A. M.
CHICAGO GREAT WESTERN RAILROAD
No Baggage Checked
Half fare for children of five and under twelve years of age.
Sale of tickets limited to seating capacity of train. Buy tickets early.
For tickets and complete information, apply to
Consolidated Ticket Office
179 W. Jackson Blvd.
Phone Wabash 2661
Grand Central Station
Harrison and Wells Sts.
Phone Harrison 2893

ADVERTISE IN THE TRIBUNE

A. C. BEDFORD, STANDARD OIL MAGNATE, DIES

(Picture on back page.)

New York, Sept. 21.—(AP)—Alfred Cotton Bedford, chairman of the board of directors of the Standard Oil Company of New Jersey, died today at his home in East Norwich, Long Island. He will be buried Wednesday in Brooklyn, his birthplace.

Death was caused by heart trouble. Mr. Bedford, who had been attending his office regularly since his return from Europe on Aug. 1, was suddenly taken ill at his home Sunday morning. Mrs. Bedford and two sons, Dean and Clark, were at his bedside when he died.

Mr. Bedford was 61. He was one of the highest paid executives in the country, but his business associates estimate his wealth at not more than $5,000,000—far less than that of some other Standard Oil millionaires.

Mr. Bedford began his career as a dry goods clerk at 17, but a year later he entered the employ of the Bergenport Chemical company, a Standard Oil enterprise, under Charles M. Pratt.

At 25 he was general manager of the company and at 30 he was actively in charge of other Pratt enterprises. He was elected to the board of the Standard Oil in 1907.

HUNTS ROBBERS WHO GOT $10,000 FURS.

A reward of $1,000 was offered yesterday by Frank Olsen, furrier at 3908 West North avenue, for the apprehension of the burglars who sawed their way into his place and stole $10,000 worth of furs on Sunday night.

ALIENISTS' WAR OVER NOEL WILL BEGIN THURSDAY

Newark, N. J., Sept. 21.—[Special.]—Harrison W. Noel, confessed slayer and kidnaper, stolidly sat in court today and heard Judge Caffrey direct that testimony of alienists should begin Thursday on whether the youth of twenty years is sane and capable of entering a defense.

HARRISON W. NOEL.
[P. & A. Photo.]

Judge Caffrey ruled that Noel was sane enough to plead to the indictment. The indictment charging him with the murder of Raymond Pierce, Negro chauffeur was read to him.

"Guilty or not guilty?" the court asked.

Noel sat stolidly and said nothing. A plea of not guilty was entered in his behalf.

Noel's parents were not present, but the father of six year old Mary Daly was in the front row of the court audience.

"I'll get you," mumbled Mary's father as Noel passed.

Harry W. Taylor, Official of Manufacturing Firm, Dies

Harry W. Taylor, secretary-treasurer of the Davenport-Taylor Manufacturing company, died suddenly yesterday at his home, 320 Lee street, Evanston. He was 65 years old. Funeral services will be held tomorrow, with burial at Rosehill. His widow and a son survive him.

BARTH FINN, 42 YEARS ON POLICE FORCE, IS DEAD

Sergt. Barth Finn, one of the oldest and most popular members of the Chicago police force, died early this morning at John B. Murphy hospital of appendicitis and complications of other diseases. He was 68 years old and had been connected with the force for forty-two years. He was generaly accredited with having "broken in" Chief Morgan Collins when he first became a policeman. For the greater port of his forty-two years' service he was connected with the Chicago avenue station. He was secretary of the Policemen's Benevolent association and personally known to a majority of the Chicago policemen. He lived at 5415 Magnolia avenue.

Funeral Services Today for Mrs. Susie Prasinos

Funeral services will be held this afternoon at the Greek-American church, the Assumption, Harrison street and Central avenue, for Mrs. Susie Prasinos, who died at her home, 5935 Magnolia avenue, Saturday. George Prasinos, her husband, was the first president of the Chicago Bootblacks' association. He long has been Mayor Dever's bootblack.

SIMPLE RITES AT FUNERAL OF MARQUIS EATON

Funeral services for Marquis Eaton, for years head of the Chicago chapter of the American Red Cross, held yesterday afternoon in the Hyde Park Congregational church, were attended by representatives of the Red Cross and by committees from the Chicago Bar association, the Hamilton club, the Chicago Law institute, and the Union League club.

The Rev. Theodore Soares, pastor of the church, and the Rev. Charles W. Gilkey, a friend of Mr. Eaton, conducted the services. The burial at Oakwood cemetery was private. Pallbearers were Dayton Keith, Lucius Peters, Hiram Cody, Henry H. Hilton, Carl Johnson, and Howard Bement.

George Schepelern Dies; Acting Danish Consul Here

George Schepelern, acting Danish consul in Chicago, died of typhoid fever late Sunday in the Augustana hospital. He was 28 years old and a native of Denmark. Before his connection with the Danish consulate here he was consul in Java. Funeral services will be held tomorrow morning at 3315 Fullerton avenue and the body will be sent to Denmark for burial.

TYPHOON SWEEPS TWO U. S. GOBS TO DEATH OFF CHINA

MANILA, Sept. 21.—(AP)—A typhoon, described by officers aboard the United States destroyers Ford and Pillsbury as the worst in their experience, swept three sailors overboard off Tsingtao, China. Two were drowned. The third, F. L. Hunter, a Negro, was rescued after swimming through the disturbed waters for 45 minutes. The dead are B. T. Steward and M. C. O'Sullivan, both from South Carolina.

The destroyers, which were caught in the typhoon on the way from China, arrived here today.

Huge waves swept over the ships and the funnels almost touched the water with every roll.

DEATH NOTICES

IN MEMORIAM.

POLLACH—Paul Pollach. In memory of my dear father and the beloved husband of the late Martha Pollach, who passed away Sept. 22, 1920.
HIS DAUGHTER BERTHA.

ARKO—Edward Arko, age 70, died Sept. 20, 1925, at 2812 S. 48th-av., Cicero, Ill., beloved husband of the late Frances, fond father of Jennie Armstrong, Caroline Dewey, Josephine Lindberg and Edward Arko. Funeral from St. Denis church. Interment St. Boniface. Cleveland, Buffalo, New York City papers please copy.

DEATH NOTICES

BOORE—Lydia M. Boore, Sept. 21, 1925, at her residence, 4804 Vincennes-av.; widow of the late Harry Boore; beloved mother of Mrs. M. L. Minor and Mrs. W. G. Wareing. Funeral private.

BURMAN—Anton Burman, Sept. 20, aged 60 years, beloved husband of Hedwig, fond father of Anna Schmidt, Mabel Nielsen, George, Harriet Madon, Sarah Argast, Edith Mueller, Edward, Elmer, and Harold. Funeral Wednesday, Sept. 23, at 1:30 p. m., from chapel, 3315 Fullerton-av.; interment at Mount Olive cemetery. Member of Manheim lodge No. 2, I. O. S.

CHAPIN—Charlotte Mary Chapin, nee Dorland, Sept. 20, at her home, 4308 Lowell-av., dearly beloved wife of Charles E., fond mother of Arthur MacKinzie and C. N. Dorland Glass. Funeral, Tuesday, Sept. 22, at 2 p. m., from Irving Park Christian church, Cullom and Kildare-av. Interment Graceland.

COLVAN—John B. Colvan, at residence, 6930 Sheridan-rd., beloved husband of the late Ellen D.; father of Ellen D., John B. Jr., P. Edward, Mrs. Dorothy Colvan Schaack, and Frank O. Services at Graceland chapel, Wednesday, Sept. 23, 1925, at 2 p. m.

DELLHEIM—Nathan Dellheim, Sept. 20, at his residence, 4405 N. Rockwell-st. Beloved husband of Selda Dellheim, nee Stern; father of Allan A. Dellheim, brother of Simon Dellheim, Mrs. Caroline Feinberg, and Mrs. Mollie Abrams. Services at chapel, 1253-5 N. Clark-st., Tuesday, Sept. 22, at 1 p. m. Interment Emanuel cemetery.

DUNLOP—Mrs. Alexander [Janet G.] Dunlop passed away at Colorado Springs, in her 80th year, Sept. 21. Interment Chicago. Funeral notice later.

DEATH NOTICES

DIENER—Nicholas Diener, age 87, at Westcliffe, Colo., beloved husband of the late Katherine, father of George J., Frank A., Mrs. Theresa Stewart, Mrs. Anna Falkenberg and the late Margaret Stone. Funeral notice later.

ERNST—Frieda K. Ernst, at residence, 7141 Emerald-av., beloved daughter of George J. and Minnie Ernst; sister of Anna and Henrietta. Funeral services Wednesday, Sept. 23, 1 p. m., at Salem Evangelical church, 6820 Emerald-av. Member of Cosmo chapter No. 613, O. E. S. Interment Mount Hope. Will lie in state in Salem church Tuesday evening and Wednesday.

FLYNN—Mrs. Ellen E. Flynn, age 67 years, mother of Mrs. Josephine Nickerson; grandmother of Harry Nickerson. Funeral Wednesday, 9 a. m., to St. Bride's church. Interment Holy Sepulchre.

HEATH—Jennie June Green Heath, suddenly, Sept. 21, 1925, at family residence, 444 E. 42d-st., beloved wife of Charles A.; mother of Albert G. Heath and Alice Heath Frank. Funeral services at First Presbyterian church, Grand-blvd. and 41st-st., Wednesday at 2:30 p. m.

HICKEY—William P. Hickey, Sept. 21, father of William L., John L., Roy, Mrs. John T. Fleming, and Harriett. Services Tuesday evening, Sept. 22, at 8 p. m., from late residence, 3943 Jackson-blvd.; interment Battle Creek, Mich. Member of Oriental lodge No. 33, A. F. & A. M. Please omit flowers.

HUPKA—Mrs. Anna Hupka, beloved mother of Rose Eichendorf, James, Robert, Liddie Lichtenstein, late Anna Hupka, Joseph, Elmer, and Milton Hupka. Funeral services from 1866 S. Kedzie-av., at 2 p. m. Wednesday.

DEATH NOTICES

GAUSS—Frank L. E. Gauss, Sept. 20, 19[illegible], at his home, 5404 Glenwood-av., beloved husband of Mary Eloise, son of [illegible] and the late E. F. L. Gauss, brother of Dr. J. H. P., Arthur H., Harry T., and Daisy M. Steele. Funeral service from residence, 5404 Glenwood-av., Tuesday, Sept. 22, at 1 p. m. Interment Forest Home.

JACOBS—Joseph Jacobs, Sept. 20, beloved husband of late Bessie Jacobs and father of Gladys Jacobs and Mrs. Elma Phillips. Funeral 2 p. m. Wednesday from late residence, 10833 State-st.; burial at Cedar Park cemetery.

JOHNSON—Alpha E. Johnson, age 18 years, beloved daughter Sabina and the late Adolph Johnson, fond sister of George, Theodore, Adolph, and Belinda Johnson. Services Wednesday, Sept. 23, at 2 p. m. at chapel, 2410 W. North-av. Interment Mount Olive.

MASSION—Peter J. Massion, 38 years, husband of Elizabeth, nee Oberweis, father of Edward C. and Harold, son of Peter, brother of Frank D., Henry and Edward J. Funeral Wednesday at 10 a. m. from his late residence, 2619 Seminary-av., to St. Alphonsus church. Interment at St. Joseph cemetery.

MORGENSEN—Christian Morgensen, beloved husband of Meta, father of Fred, William J., and Walter. Member D. B. S. No. [illegible]. Funeral from chapel, 1648 W. 63d-st., to Drexel Park church, 64th and Marshfield-av., Tuesday, Sept. 22, 2:30 p. m.; interment Oakwoods.

MUNGER—Orett Lyman Munger, Sept. [illegible], 1925, of 1719 E. 54th-st., father of [illegible] M., James L., George E., and John [illegible] Munger, Elizabeth M. Preese, and Katherine W. Redman. Funeral service Tuesday at 2:30 p. m. at Hyde Park Methodist Episcopal church, 54th-st. and Blackstone-av. Interment at Oakwoods. Member of George H. Thomas Post No. 5, G. A. R. and [illegible] Legion.

NATHAN—Lillian Nathan, nee Levy; beloved wife of William, mother of [illegible], daughter of Adolph and the late [illegible] Levy, sister of Hattie, Mark, Harold and Herbert. Funeral Tuesday, Sept. 22, at [illegible] a. m. from chapel, 936 E. 47th-st., to [illegible] Sons. Remains now at 6024 Rhodes-av.

OLSON—Nellie Olson, nee Peterson, Sept. [illegible], beloved wife of Louis; fond mother of Edith, Edwin, Albin, and Lillian; grandmother of Harold; sister of John and [illegible] Peterson of Bloomingdale, Mich. Funeral Wednesday at 2 p. m., from late residence, 4727 N. Central Park-av., to Graceland chapel at 3 p. m.

PRASINOS—Susie Prasinos, beloved wife of George, niece of William and [illegible] Alexopoulos. Funeral from her late residence, 5935 Magnolia-av., 1 p. m., Tuesday, Sept. 22, to Greek American church, The Assumption, southeast corner Harrison-st. and Central-av. Burial at Elmwood.

RITCHIE—Wilson Ritchie, aged 18 years, beloved son of William and Mae; brother of William M. and Francis E. Ritchie. Funeral Wednesday, 9:30, from parents' residence, 1037 Altgeld, to St. Vincent's church, where solemn requiem mass will be celebrated. Interment Calvary.

RUMPF—John J. Rumpf, aged 73 years, [illegible] son of the late Jacob and Anna Rumpf. Funeral Wednesday, Sept. 23, at 2 p. m. from residence, 1624 N. California-av. Interment Waldheim cemetery.

SAUER—William Sauer, ex-police sergeant, Sept. 18, 1925, dearly beloved husband of the late Caroline, nee Urban; fond father of Mrs. Elsie Johnston, Mrs. Marie Peterson, Mrs. Adah Wallner, Caroline and [illegible] Sauer. Member of Kilwinning lodge No. 311, A. F. & A. M.; Oriental Consistory, S. P. R. S.; Medinah Temple, A. A. O. N. M. S.; also Policemen's Benevolent association. Funeral from his late home, [illegible] Burling-st., to St. Paul's church, corner Orchard-st. and Kemper-pl., Tuesday, 1:30 p. m.; interment Memorial Park cemetery.

SCHOENBURG—Hyman Scholem Schoenburg, beloved father of Louis, Abraham, [illegible] Sam, Mrs. Seymour Koven, Mrs. [illegible] Traxler of Kansas City, Mo., and Mrs. Samuel Kahn. Funeral from chapel, [illegible] Roosevelt-rd., Tuesday, Sept. 22, at 2 p. m. Burial O. B. A., Waldheim.

SCHOLZ—Wilhelm Scholz of 1400 Isabella-st., Wilmette, age 53 years, beloved husband of Anna, nee Karel; fond father of Mrs. Aaron Ziv, Joseph, Minnie, Julius and Tillie Scholz. Funeral Wednesday, Sept. 23, at 11 a. m., from chapel, 3111 W. Roosevelt-rd.; interment Jewish Waldheim. Late member of Bee Hive lodge No. 909, A. F. & A. M.

SKOWBO—Christopher N. Skowbo, beloved husband of Frances Bastick Skowbo, father of Ella, Niels, Margaret, Marie, and Elizabeth, brother of Harry Skowbo, at Presbyterian hospital, Sept. 20, 1925. Funeral at 125 Clark-av., Congress Park, Wednesday, 2 p. m. Interment Rosehill. Auspices of Garden City lodge No. 141, A. F. & A. M.

SONDHEIMER—Maxwell Sondheimer, at the Gartley-Ramsay hospital, Memphis, Tenn., Monday afternoon, Sept. 21, 1925, at 3:30 o'clock, aged 66 years; husband of [illegible] Levy Sondheimer; brother of Mrs. L. [illegible] Marks of Cincinnati, O.; Mrs. Moritz [illegible]ber of New York City; E. and Rudolph Sondheimer of Memphis, Tenn. Funeral services will be held at the residence, [illegible] S. Stonewall-pl., Memphis, tomorrow (Wednesday) afternoon at 5 o'clock. Following services remains will be sent to Chicago, Ill., where Masonic and burial services will be held at Mount Maariv Thursday afternoon at 3 o'clock, city time.

STEIN—Morris Stein, beloved husband of Rosa and fond father of Celia Cohen, [illegible] Mann, Michael, George and Leo. Funeral from home, 3856 Congress-st., Tuesday, 10 a. m. Interment at Waldheim, T. O. V. cemetery.

SWING—Albert Temple Swing, formerly of Oberlin, O., and Coconut Grove, Fla., at residence of Mr. and Mrs. Henry C. A. Mead, 5532 Kenwood-av.; husband of Alice Mead Swing; father of Raymond Gram, Herbert Swing. Funeral services and interment at Oberlin. Miami, Fla. and Oberlin, O., papers please copy.

TANSEY—June Tansey, nee Harrington, Sept. 21, 1925, beloved wife of Martin J. Tansey, fond mother of Joseph, Mary Jane, and Bernard Tansey. Funeral Wednesday at [illegible] a. m., at 1820 S. Michigan-av., to Corpus Christi church. Burial Holy Sepulchre.

TAYLOR—Harry W. Taylor, beloved husband of Margaret Templeton Taylor, father of Edward T., brother of Harriett J. and Edward H. Taylor. Suddenly at his home in Evanston, Sept. 21, 1925. Funeral services Rosehill cemetery chapel, Wednesday, Sept. 23, 2:30 p. m. Kindly send flowers to chapel.

TOSCH—John Robert Tosch, aged 4 years 11 months 3 days, suddenly, dearly beloved son of Robert M. and Lillian Tosch, nee Kral; brother of Dorothy Anna. Funeral from residence, 4727 N. Harding-av., Wednesday, Sept. 23, at 2:30 p. m. Burial at Ridgewood.

TUFFORD—Marion A. Tufford, suddenly, Sept. 20, at home, 1340 E. 72d-pl., beloved wife of Carl Tufford, fond mother of Dorothy. Member of America chapter No. 454, O. E. S. Funeral Wednesday, Sept. 23d, at 3 p. m. Eastern Star services at the home; interment Mount Hope.

VIDLUND—Emelia Vidlund, Sept. 20, 1925, Beloved wife of Victor, fond sister of Augusta Lindberg. Funeral Wednesday from residence, 5069 N. Robey, 2:30 p. m.; interment Rosehill.

CEMETERIES.

ROSEHILL CEMETERY.

All lots sold WITH FULL perpetual care. Desirable lots at moderate prices. Space available in magnificent mausoleum. 5800 Ravenswood-av. Edgewater 0714.

Chicago's Most Beautiful Cemetery, MOUNT GREENWOOD.
Over $275,000 assets in the care fund held by trust company.

MONTROSE CEMETERY.
Large Perpetual Care Fund with Trust Company. Cremation. Reasonable priced lots. 5400 N. Crawford-av. Junier 0047.

DESIRABLE CRYPT, WITH PERPETUAL care, located in Rosehill mausoleum; for sale by out of town owner. A. CRAWFORD, Harrison 1267.

FOR SALE—CHOICE LOT, ROSEHILL CEMetery, Chgo., 300 sq. ft., beau. located, having maple tree and perpetual care; price $[illegible]. Apply Mrs. C. B. Garnsay, Port Orange, Fla.

C. H. JORDAN & CO.
Funeral Directors in Chicago 71 years.
200 E. Erie-st., at St. Clair. 612 Davis, Evans.

Flowers
A. Lange
A PERSONAL FLORAL SERVICE
79-81 E. Madison St.
Telephone Central 3777

MONUMENT
MAUSOLEUM OR HEADSTONE
Erected Anywhere by the Old and Reliable
CHAS. G. BLAKE CO.
Will be correct and durable. Free booklet.
791, 108 S. La Salle St. Main 0[illegible]
Works, 1009 E. 67th St. Fairfax [illegible]

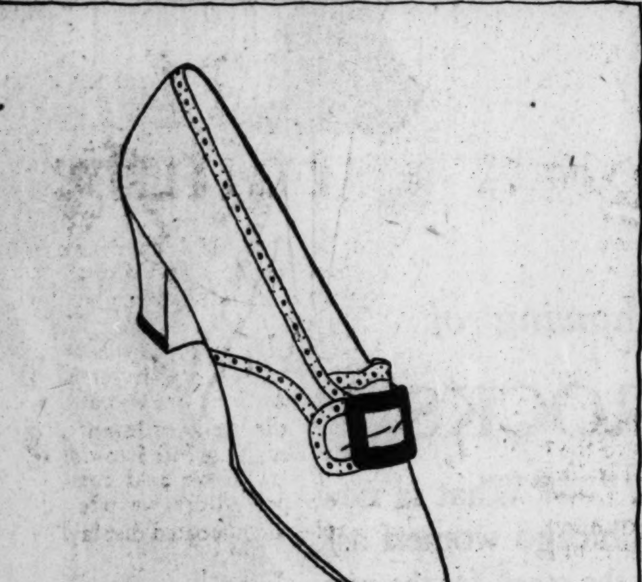

The Martin & Martin
SEMI-COLONIAL PUMP
—a splendid type for Fall wear

The increasing popularity of this handsome shoe bears witness to the correctness of its style. It has the traditional Martin & Martin quality. You can depend upon its giving long wear and perfect comfort.

In tan or black Russia calf, black patent leather, or black satin.

Price $14.00

Martin & Martin Shoes
NEW YORK AND CHICAGO

Chicago Stores: 326 South Michigan for Men and Women; 64 East Madison for Women Only

New Fall Hosiery • Fall styles in beautiful sheer Martin & Martin Hosiery are now ready for your inspection—exquisite shades, new and unusual—Rose Beige, Fallow, Bermuda Sunset, Rose Taupe, Mauve, Almond, Thrush, Moonlight Grey.

How quickly

Resinol
healed that ugly skin eruption!

Resinol Ointment heals skin irritations that if neglected become serious. One small pimple or slight blotch mars the most beautiful face. A patch of itching eczema or other skin ailment causes great discomfort and much misery.

Resinol heals skin sicknesses because it contains harmless antidotes for such conditions.

Resinol Ointment was originated by a doctor for the treatment of eczema and other skin affections, so you need not hesitate to use it. At all dealers.

FREE
10-Day Tube
Mail Coupon

It's Film
That Makes Teeth "Off Color" and Imperils Healthy Gums
(Run your tongue across your teeth and you'll feel it.)

Restore your teeth to dazzling whiteness, your gums to healthy firmness this remarkably new way that dental authorities urge . . . send coupon for 10-day test . . . note the amazing difference in your teeth

PERMITTING your teeth to be other than clear and beautiful is an injustice to yourself.

New methods of tooth cleaning and gum care have been found. Methods that millions are using today, largely on dental advice, with some astonishing results.

In a few days you can give a whiteness and gleaming beauty that amaze. You can firm your gums and give them that healthy coral color that you envy.

Just send the coupon and a 10-day supply of the correct way will be sent.

Film hides pretty teeth and invites gum trouble

Dental science now traces scores of tooth and gum troubles to a germ-laden film that forms on your teeth.

Run your tongue across your teeth and you will feel it. . . . a slippery, viscous coating.

That film absorbs discolorations from food, smoking, etc. And that is why your teeth look "off color" and dingy.

It clings to teeth, gets into crevices and stays. It lays your gums open to bacterial attack and your teeth open to decay. Germs by the millions breed in it. And they, with tartar, are a chief cause of pyorrhea.

Mere brushing won't do

Ordinary dentifrices and cleaning won't fight film successfully. Feel for it now with your tongue. Note how your present cleansing method is failing in its duty.

Now new methods are being used. A dentifrice called Pepsodent—different in formula, action and effect from any other known.

Largely on dental advice the world has turned to this method.

It removes that film, and Firms the Gums

It accomplishes two important things at once. Removes that film, then firms the gums.

A few days' use will prove its power beyond all doubt.

Send the coupon. Clip it now before you forget.

FILM the worst enemy to teeth
You can feel it with your tongue

FREE Mail Coupon for 10-Day Tube to
THE PEPSODENT COMPANY
Sec. A-1926, 1104 S. Wabash Ave.
Chicago, Ill., U. S. A.

Pepsodent (REG. U.S. PAT. OFF.)
The New-Day Quality Dentifrice
Endorsed by World's Dental Authorities

Name ______
Address ______
Only one tube to a family. 1926

Order from Horder

"Emeralite" Desk Lamps

No. 8734C—See below for description.

Avoid eye-strain by using daylight desk lamps. Proper amount of illumination is distributed downward over your work, the shade being specially designed to cast light over a large area, yet not into the eye. Adjusted by the touch of your hand and instantly detached without tools or disturbing electric wires.

For Flat Top Desks
No. 8734B—Height over all 18 inches, base 7 inches square, brushed brass, satin finish, complete with socket plug and 6 feet of silk cable.......... $12

For Roll Top Desks
No. 8734G — Can be adjusted to any position between upright and level of base. Base 7 inches square, with socket plug and 6-foot silk cable. Brushed brass, satin finish $12

For Machine Use
No. 8734AM—Has vertical and horizontal adjustment. Black enamel finish. Complete with brackets and 9-foot cord and plug.......... $13

Portable Lamp
No. 1012—Can be attached in a few seconds to any plug. Adjustable to any angle. Base 5½ inches in diameter. Height 26 inches. Brushed brass finished, with 10-foot cord.......... $4.25

Extension Lamp
No. 300 — Used anywhere light is needed. Rubber covered clamp fastens it securely on desk, partition, etc. Ball and socket joint allows swiveling in every direction. With 8-foot cord....... $3

Here are but a few of many styles of desk lamps to be found in Horder's complete stock.

For Double Desk or Table
No. 8734C—Same style as 8734B, except two sockets and shades.... $20

Daylight Saving Ends in Chicago Sunday, Sept. 27th

It will be one hour darker toward the close of the day on the following Monday. Lights will be needed. General overhead lighting systems are either inadequate or too glaring.

Equip yourself NOW with the right lamp for your needs and be ready for a full day's work under proper lighting conditions.

Ask at Horder's. There's a store within 3 minutes of any office in the loop.

Mail Orders a Specialty—Consult Your Horder Catalog

HORDER'S, Inc.—Chicago
General Offices, Lake and Franklin Sts.
81 Phones—All Franklin 6760
Look for the nearest Horder Store

236 W. Lake, 154 W. Randolph, 124 W. Adams, 108 N. La Salle, 184 N. Wabash, 324 S. Dearborn, 228 W. Madison, 24 S. Dearborn, 60 E. Monroe, 33 E. Lake

Two Women and Each With Three Children

No two women with the same income should be asked to apportion their household expenses alike. A home is not a mathematical proposition. It is as varied as individuals. You can't tell one woman with three children to spend so much for bread and so much for shoes just because another woman with three children spends such amounts for bread and shoes. The children in one family may be big bread eaters and hard on shoes; in the other family they may be small bread eaters and easy on shoes.

The mother in one family may be a manufacturer in one line and the other mother in another line. One may be skilled in sewing and unskilled in baking; the other may be a good cook and abhor sewing. One may do the marketing in person and the other may prefer to conserve her time and strength by telephoning her orders. And each may be doing what it is best for her to do.

When you come to our Service Station for advice on your household budgeting, we consider your family as an individual unit. The underlying principles are the same, but the application varies. Our perspective may be very helpful in aiding you to solve your problem.

©1925 • CONTINENTAL AND COMMERCIAL BANKS

"Nan must have contrived an increased clothes allowance."

"No—but she looks much better dressed since she wears smart shoes. The poor dear always wore those ungainly old ladies' shoes until we told her about Ped-e-modes."

Complete lines of stockings and buckles

Pedemode
Shoes for Women
76 E. Madison

"America's Finest Men's Wear Stores"

The Cornell
Eight Dollars

Capper Hats
Created and designed by Capper & Capper

THE prevailing note in the Cornell is English; in its curled brim and pronounced conservative lines are characteristic marks of its British origin. The "raw edge" of the brim adds a pleasing touch of individuality. Three shades—spandaw, carib and nutria.

Would you not prefer the Capper label—when it costs no more?

COMPARE!
Prices, Five to Forty

Capper & Capper
London, Chicago, St. Paul, Detroit, Milwaukee, Minneapolis
Two Chicago Stores:
Michigan Avenue at Monroe Street and HOTEL SHERMAN

EUROPE OFFE[...]
RECIPROCAL [...]
FOR U. S. T[...]
BY SIGRID SCHU[...]

DEATH NOTICES

SS—Frank L. E. Gauss, Sept. 20, 1925, his home, 5404 Glenwood-av., beloved band of Mary Eloise, son of Henrietta the late E. F. L. Gauss, brother of J. H. P., Arthur H., Harry T., and ay M. Steele. Funeral service from resi- ce, 5404 Glenwood-av., Tuesday, Sept. at 1 p. m. Interment Forest Home.

BS—Joseph Jacobs, Sept. 20, beloved band of late Bessie Jacobs and father Gladys Jacobs and Mrs. Elma Phillips. eral 2 p. m. Wednesday from late resi- ce, 10833 State-st.; burial at Cedar Park etery.

SON—Alpha E. Johnson, age 18 years, oved daughter Sabina and the late lph Johnson, fond sister of George, odore, Adolph, and 2Belinda Johnson. vices Wednesday, Sept. 23, at 2 p. m. at pel, 2410 W. North-av. Interment nt Olive.

ION—Peter J Massion, 38 years; hus- d of Elizabeth, nee Oberweis, father of ard C. and Harold, son of Peter, brother Frank D., Henry and Edward J. Funeral dnesday at 10 a. m. from his late resi- ce, 2619 Seminary-av., to St. Alphonsus rch. Interment at St. Joseph cemetery.

ENSEN—Christian Morgensen, beloved band of Meta, father of Fred, William and Walter. Member D. B. S. No. 35. eral from chapel, 1648 W. 63d-st., to el Park church, 64th and Marshfield- Tuesday, Sept. 22, 2:30 p. m.; inter- Oakwoods.

GER—Orett Lyman Munger, Sept. 19, of 1719 E. 54th-st., father of Laura James L., George E., and John L. ger, Elizabeth M Freese, and Katherine Redman. Funeral service Tuesday at p. m. at Hyde Park Methodist Episco- church, 54th-st. and Blackstone-av. In- ent at Oakwoods. Member of George Thomas Post No. 5, G. A. R. and Loyal on.

AN—Lillian Nathan, nee Levy; be- wife of William, mother of Leonard, hter of Adolph and the late Emma sister of Hattie, Mark, Harold and ert. Funeral Tuesday, Sept. 22, at 11 from chapel, 936 E. 47th-st., to Fr. Remains now at 6024 Rhodes-av.

N—Nellie Olson, nee Peterson, Sept. 20, ved wife of Louis; fond mother of h, Edwin, Albin, and Lillian; grand- er of Harold; sister of John and Swan rson of Bloomingdale, Mich. Funeral esday at 2 p. m., from late residence, N. Central Park-av., to Graceland el at 3 p. m.

NOS—Susie Prasinos, beloved wife of e, niece of William and Vasilis opoulos. Funeral from her late re- e, 5935 Magnolia-av., 1 p. m., Tues- Sept. 22, to Greek American church, Assumption, southeast corner Harri- and Central-av. Burial at Elmwood.

IE—Wilson Ritchie, aged 18 years, be- son of William and Mae; brother of am M. and Francis E. Ritchie. Funeral esday, 9:30, from parents' residence, Altgeld, to St. Vincent's church, where n requiem mass will be celebrated. ment Calvary.

F—John J. Rumpf, aged 73 years, fond f the late Jacob and Anna Rumpf. al Wednesday, Sept. 23, at 2 p. m. residence, 1624 N. California-av. In- nt Waldheim cemetery.

—William Sauer, ex-police sergeant, 18, 1925, dearly beloved husband of te Caroline, nee Urban; fond father s. Elsie Johnston, Mrs. Marie Peterson, Adah Wallner, Caroline and Alice. Member of Kilwinning lodge No. A. F. & A. M.; Oriental Consistory, R. S.; Medinah Temple, A. A. O. N.; also Policemen's Benevolent associa- Funeral from his late home, 24 g-st., to St. Paul's church, corner d-st. and Kemper-pl., Tuesday, 2:30; interment Memorial Park cemetery.

NBURG—Hyman Scholem Schoenburg, d father of Louis, Abraham, Jacob, Mrs. Seymour Koven, Mrs. Morris r of Kansas City, Mo., and Mrs. Sam Kahn. Funeral from chapel, 3654 velt-rd., Tuesday, Sept. 22, at 2 p. m. O. B. A., Waldheim.

—Wilhelm Scholz of 1400 Isabella Wilmette, age 53 years, beloved hus- of Anna, nee Karel; fond father of Aaron Ziv, Joseph, Minnie, Julius, and Scholz. Funeral Wednesday, Sept. 23, a. m., from chapel, 3111 W. Roose- .; interment Jewish Waldheim. Late r of Bee Hive lodge No. 909, A. F. M.

O—Christopher N. Skowbo, beloved d of Frances Bastick Skowbo, father Niels, Margaret, Marie, and Eliza- brother of Harry Skowbo, at Presby- hospital, Sept 20, 1925. Funeral Clark-av., Congress Park, Wednesday, m. Interment Rosehill. Auspices of City lodge No. 141, A. F. & A. M.

EIMER—Maxwell Sondheimer, at the y-Ramsay hospital, Memphis, Tenn., y afternoon, Sept. 21, 1925, at 3:10 aged 66 years; husband of Josie Sondheimer; brother of Mrs. L. B. of Cincinnati, O.; Mrs. Moritz Glaz- New York City; E. and Rudolph eimer of Memphis, Tenn. Funeral s will be held at the residence, 621 tonewall-pl., Memphis, tomorrow esday) afternoon at 5 o'clock. Fol- services remains will be sent to o, Ill., where Masonic and burial s will be held at Mount Maariv, ay afternoon at 3 o'clock, city time.

—Morris Stein, beloved husband of and fond father of Celia Cohen, Ra- Michael, George and Leo. Funeral home, 3856 Congress-st., Tuesday, 10 Interment at Waldheim, T. O. W. ry.

—Albert Temple Swing, formerly of , O., and Coconut Grove, Fla., at ce of Mr. and Mrs. Henry C. A. 5532 Kenwood-av.; husband of Alice Swing; father of Raymond Gram t Swing. Funeral services and in- t at Oberlin. Miami, Fla. and Ober- papers please copy.

—Jane Tansey, nee Harrington, Sept. 25, beloved wife of Martin J. Tansey; mother of Joseph, Mary Jane, and Ber- Tansey. Funeral Wednesday at 9 at 1820 S. Michigan-av., to Corpus church. Burial Holy Sepulchre.

—Harry W. Taylor, beloved hus- Margaret Templeton Taylor, father ard T., brother of Harriett J. and H. Taylor. Suddenly at his home ston, Sept. 21, 1925. Funeral servi- sehill cemetery chapel, Wednesday, 3, 2:30 p. m. Kindly send flowers pel.

John Robert Tosch, aged 4 years 11 3 days, suddenly, dearly beloved Robert M. and Lillian Tosch, nee brother of Dorothy Anna. Funeral residence, 4727 N. Harding-av., day, Sept. 23, at 2:30 p. m. Burial ewood.

D—Marion A. Tufford, suddenly, 20, at home, 1340 E. 72d-pl., be- wife of Carl Tufford, fond mother of y. Member of America chapter No. E. S. Funeral Wednesday, Sept. 3 p. m. Eastern Star services at ne; interment Mount Hope.

D—Emelia Vidlund, Sept. 20, 1925, wife of Victor, fond sister of Lindberg. Funeral Wednesday sidence, 5069 N. Robey, 2:30 p. m.; nt Rosehill.

CEMETERIES.

SEHILL CEMETERY.
sold WITH FULL perpetual care, lots at moderate prices. Space in magnificent mausoleum. avenswood-av. Edgewater 0714.

cago's Most Beautiful Cemetery,
UNT GREENWOOD.
275,000 assets in the care fund rust company.

NTROSE CEMETERY.
erpetual Care Fund with Trust Co. emation. Reasonable priced lots. Crawford-av. Junier 0047.

LE CRYPT, WITH PERPETUAL cated in Rosehill mausoleum; for ut of town owner. A. CRAWFORD. 1267.

LE—CHOICE LOT, ROSEHILL CEM- hro., 300 sq. ft., beau. located, hav- tree and perpetual care; price $850. C. B. Garnsey, Port Orange, Fla.

H. JORDAN & CO.
Directors in Chicago 71 years. at St. Clair. 612 Davis, Evan.

Flowers
A. Lange
PERSONAL FLORAL SERVICE
79-81 E. Madison St.
lephone Central 3777

ONUMENT
USOLEUM OR HEADSTONE
Anywhere by the Old and Reliable
S. G. BLAKE CO.

EUROPE OFFERS RECIPROCAL PLAN FOR U. S. TRADE

BY SIGRID SCHULTZ.

[Chicago Tribune Press Service.]
[Copyright: 1925: By The Chicago Tribune.]

BERLIN, Sept. 21.—A plan for an economic rapprochement of America, England, and Germany of such a wide scope that it borders on a political pact is under consideration in Washington, London, and Berlin, THE TRIBUNE learns from a reliable source. If carried through, the plan would solve the problem of the American farmer who is trying to dispose of his raw products at a profit and would solve the unemployment problem in England and Germany.

The old idea of America's advancing raw material to Europe on credit, Europe paying after the sale of manufactured goods, is revived. Economic experts of world fame are said to be sketching an agreement for economic reciprocity by which American raw material, especially farmers' products, would be advanced to England and Germany. In exchange goods from these countries of the same value as the American articles exported would be allowed to enter the United States free of tariff.

Capper Cites Tariff Weakness.

Senator Capper of Kansas in summarizing his impressions of his trip to Europe declared before leaving Geneva that the "American tariff has not always been favorable to the United States trade, especially the farmers."

This big scheme for the division of world labor involves foodstuffs and raw material from America and woolen goods, electrical appliances, machinery, farming tools, and fertilizers from Europe.

It is believed Hjalmar Schacht, president of the Reichsbank, will visit America within the next few months to confer with American economists on the problem. Although it is officially denied, it is common knowledge that in the next eighteen months the fulfillment of the Dawes plan will meet with difficulties resulting from the general economic situation. An economic pact may help to avoid these difficulties, and therefore Dr. Schacht plans to discuss it in America with Charles G. Dawes, Owen Young, and others.

Seeks to Extend Credit.

To simplify Germany's financial dealings with America, Dr. Schacht plans to unite all the small short time credits which German industries obtained in America into a big credit to be extended for a year and possibly a year and a half.

American financiers in Europe, however, are endeavoring to place credits and make individual arrangements. Former Senator J. Hamilton Lewis, who is in Germany, pointed out that the only way to avoid entanglements in granting Europe credits would be to divide them carefully. He suggested that Munich, Leipzig, and Hamburg be granted municipal credits apart from "agrarian credits" given the Rentenbank and similar organizations.

REDISTRICTING BOARD TO MAP OUT PLANS TODAY

The executive board of Mayor Dever's committee of 200 to conduct Cook county's campaign to obtain a legislative reapportionment will meet at 11 a. m. today in the council chamber at the city hall. The executive board of thirty members is headed temporarily by William R. Dawes, president of the Chicago Association of Commerce.

At today's meeting steps will be taken to launch an educational campaign throughout the county to crystalize sentiment behind the fight.

John B. Fergus, 82 year old founder of the Constitutional Apportionment legion, said yesterday that he will offer his organization to the mayor's committee as the machinery for conducting litigation in the courts in an effort to force a reapportionment in compliance with the state constitution. Mr. Fergus' attorney, John A. Watson, will file a petition for mandamus against the legislature in the Illinois Supreme court Oct. 6.

CARSON PIRIE SCOTT & CO

The New Fashion Season Centers Interest in

The Fabric Sections

And the Pattern Sections Nearby

At this time of the year when fashion moves quickly and daily new fashions are launched, it is a matter of great satisfaction to come directly to these Second Floor sections to choose fabrics and the patterns placed conveniently nearby.

Here in complete varieties are the finer new weaves in silks and velvets, in woolen fabrics. It is just a step over to the section where the Vogue Patterns and Pictorial Review Patterns may be selected to fashion the newest modes.

Second Floor, North.

The New Silks and Velvets—

The Bordure and Allover Broche Velvets Priced $16.50 and $18 Yard

These are especially beautiful in design and rich in quality—the very fabrics promised great vogue in evening apparel. 54 inches wide. According to quality, $16.50 and $18 yard.

Metallic silks, at $12.50 to $42.50 yard, an interesting group in these assortments. 36 and 40 inches wide. Priced according to kind.

Broche velvets on Georgette crepe and voile grounds, exquisite patterns in many new and different color effects. 36 inches wide and priced according to kind from $9.50 to $22.50 yard.

Chiffon velvets in colors and black, in the 41-inch width, are especially featured at this time at a very moderate price. $7.50 yard.

Second Floor, North.

The New Wool Fabrics—

Natural Kashmir Cloths, $3.50, $5.50 Yard
Striped and Plain Flannels, $3.50 Yard

The natural Kashmir cloths, smart in themselves, are of a weight and weave decidedly in demand for sports frocks. 54 inches wide, priced $3.50 and $5.50.

Flannel fabrics are promised an even greater vogue and these assortments offer wide choice in a variety of plain colors and striped patterns. Priced $3.50 yard.

All-Wool Broadcloths, 54 Inches, Smooth Satiny Finish, May Be Had in Varied Colors and Black, $5 Yard

Second Floor, North.

Metal Laces in Gold and Silver Effects $2.95 to $15 Yard

Novel and new with the season are these exquisite laces and they have a very prominent place in fashion. Here are assortments skilfully assembled which present many different designs in the lovelier laces of fashion. Priced according to kind, $2.95, $3.95, $4.95 and up to $15 yard.

First Floor, North.

Vogue Patterns

Women appreciate the advantage of selecting their Vogue Patterns here, with the fabric sections presenting the new weaves in wools, silks, velvets and cotton materials close by. So that fabrics and patterns may be selected together.

They will find as usual all the new and smart modes represented in the Vogue patterns for this season.

Second Floor, North.

The Pictorial Review Patterns

The little sketch directly at the right suggests only one of many new modes fashioned easily with Pictorial Review Patterns.

Pictorial Review Patterns have all the new styles of this fall and winter, and they may be chosen in a section very conveniently close to the fabric sections.

Second Floor, North.

CHEAP···FRANCS LOWEST···PRICES

ASTONISHING SALE of French & Belgian Furniture

COLBY representatives have returned from France, Belgium and Italy where they purchased, at very low prices, some of the most beautiful and distinctive furniture it has ever been our privilege to show. This furniture will be placed on sale at 9 o'clock this morning.

Prices are extraordinarily low, due to the cheapness of the French and Belgian franc and the Italian lire. The lire already has had a distinct rise since we bought furniture in Italy. This furniture could not be duplicated today for the price we paid. With more than 21 French francs to the dollar against 5 to the dollar ordinarily; with about 23 Belgian francs to the dollar, whereas there used to be but 5 to the dollar; with approximately 28 Italian lire to the dollar, (the price we paid compared with 24 to the dollar today), you can see what opportunities we offer. Whether you buy or not, you should not fail to see this splendid imported display. Orders will be taken for later delivery, if you desire.

High-Back Carved Chair

A stately chair with elaborately hand carved details. In genuine Walnut. Exceptionally priced. Side chair $89
Arm chair, $119
Others as low as $59

SPECIAL!

Smart, little coffee tables with genuine black and white marble tops. Your choice of oval or round. Very special at $12.50

Occasional Table with Marble Top

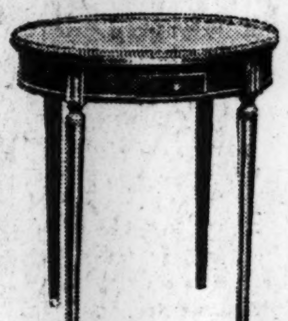

This delightful table with top in various lovely shades of marble is as useful as it is attractive. It stands 29 in. high and has a 22 in. top. Special at $27.50

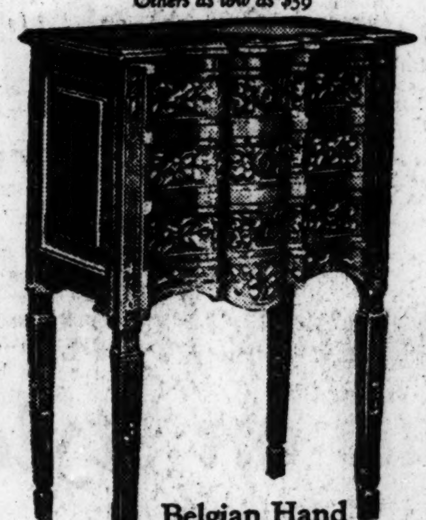

Belgian Hand Carved Commode

Every detail of this beautifully carved commode is exceptionally fine. With wood top (as illustrated). Special at $79
With marble top at $109.50.
Others from $62.50 to $249.

Three Drawer Cabinet

This distinctive cabinet has three convenient drawers, handsomely inlaid with thuya burl. An unusually beautiful piece of furniture. Very special at $49.50

High Back Chair in Genuine Needlepoint

This is one of a collection of distinguished high back chairs in genuine needlepoint. In three groups. Special $99—$109—$119

Marble Top Commode with Book-Front

This smart, oval commode has a stunning, genuine marble top, antique book front doors, and a drawer under the doors. In Rosewood, and tulip wood, inlaid with other rare woods. Special at $59.50

Smart Chairs of Genuine Needlework in Gros and Petit Point

A comfortable, roomy chair in genuine gros and petit point with fine, hand carved frame. Special at $97.50

An unusually graceful chair in genuine gros and petit point with attractive, hand carved frame. An exceptional value at . $79.50

Another charmingly designed, genuine gros and petit point chair with hand carved frame. Unusually priced at . . . $69.50

COLBY and SONS

Interior Decorators

129 NORTH WABASH AVENUE

FEAR MOSUL ROW WILL BLAZE INTO NEAR EAST WAR

Irak Asks Britain for Troops, London Hears.

BY JOHN STEELE.
[Chicago Tribune Press Service.]
[Copyright: 1925: By The Chicago Tribune.]

LONDON, Sept. 21.—The failure of the league of nations to settle the Mosul boundary question and the repudiation by the Turks of their promise to be bound by the league's decision has created a most serious situation which may lead to war at any moment. The matter has been referred to The Hauge court, which in the ordinary course of events would take about six months to decide the points submitted.

The Turks have declared they are no longer bound by their promise to accept the league's intervention and the British also have conditionally withdrawn their promise. The British, as the mandatories of the league, are bound to defend the boundaries of Irak if the Turks attack.

40,000 Turks on Frontier, Report.

It is certain no aggressive move 40,000 Turkish troops on the Mosul frontier. This is probably an exaggeration like all the Turkish figures, but even if true the number probably consists of a large proportion of camp followers—not effectives.

The Irak government has requested that a division of British troops be sent as soon as possible to defend the Mosul frontier against a feared invasion by the Turks, according to advices reaching the Westminster Gazette tonight.

Prime Minister Baldwin will return to London tonight and tomorrow L. S. Amery, British spokesman at the league of nations assembly at Geneva, where the controversy started, is expected to return to confer with the government.

Blames Fight for Oil.

Commenting on the presence of soviet warships at Constantinople, the diplomatic correspondent of the London Daily Telegraph writes that as a matter of fact the Turks are being egged on in the Mosul dispute by influences which are decidedly dangerous. "There is an oil syndicate, and there is oil diplomacy which has been very active in the lobbies of the league of nations," the writer says. "It is true that America and Italy, like France, have been assured by Great Britain of liberal participation in the Mosul fields under the British mandate.

"Whether with or without official support, there are a multiple of varied efforts afoot to stiffen Turkey in her resistance to the British government's territorial claims on Irak."

Judge Orders Sanity Test for Walter Krauser, Slayer

Judge John McGoorty decided yesterday to have Walter Krauser examined for his sanity before he is tried on charges of killing Policeman Ralph Souders and Bernard Grant. Assistant State's Attorney Michael Romano concurred. The state appointed Dr. H. Douglas Singer. Dr. Harold S. Hulbert was selected by the defense. Judge McGoorty then picked Dr. Frank J. Gerty, superintendent of the Psychopathic hospital to act as the third man and the representative of the court.

MOTHER OF FIVE, BEHIND ON $9 RENT, EVICTED

Because she was two months in arrears with her monthly rent payment of $9, Mrs. Katherine Zima, mother of five children, was put out of her home yesterday, and her furniture thrown into an alley by Frank Brudniak, owner of the building where the family lived, at 2715 South Crowell street. She declared she had been given no notice to move.

The dispossession followed a series of misfortunes experienced by Mrs. Zima during the last few months. The first of these was the death of her husband, Kajetan, nine months ago. A week ago her baby, Stanley, 11 months old, died. A few days later Mrs. Zima went to work for a firm of wholesale grocers.

The oldest boy, Anton, 11 years old, disappeared following the eviction and had not returned at a late hour last night.

The four remaining children slept on the floor last night at the home of Mrs. Zima's mother in the same neighborhood.

Mexico Rules Oil Strike Against British Illegal

Mexico City, Sept. 21.—(AP)—The Mexican government has declared illegal the strike called by the regional confederation of labor against the British owned El Aguila Oil company. The federal government will give full protection to those employees of the company who return to work. The trouble grew out of the company's discharge of certain workers.

A BEDTIME SNACK
For a bite at night—something appetizingly light but satisfying—you cannot match

CASTLE HEALTH BREAD

Its rich rye flavor, its crisp, tasty texture, make it extremely attractive when served with cheese, jam or sardines.

And it's the most wholesome food you can eat.

SWEDISH PRODUCE CO.
Importers of Good Things to Eat

Metallic cloth and satin combination for afternoon and dinner wear.
$35

GEORGE BERNARDS
35 SOUTH STATE STREET
Between Madison and Monroe
Uptown Store: 4627 Sheridan Road

A Touch of Paris in the New
DRESS MODES
$35

The charm of Paris is quite evident in the new modes. One seeking individuality without exorbitant prices, will indeed welcome this complete selection at $35. Georgettes, Chiffons, Satins and beautiful combinations in fashions for maid and matron.

DANCE FROCKS—*Special*
Dainty basques in georgette and chiffon with fine laces, genuine furs and other trimmings features $25

GREENE'S
230-234 South Michigan Blvd.
Near Jackson

Special Selling
Smartly Tailored
BALBRIGGAN
FROCKS
$12.50

$25 VALUES—On price alone these distinctive one and two-piece Balbriggan Frocks would sell themselves. But it isn't price alone—the pure wool, the smartly feminized tailored styles, the wide choice of rich autumn colors and the fine workmanship are equally evident.

AUTUMN
Sport Coats
Specially Priced

$25
New colorings and rich sports materials made up to look like twice their price.

Energine Will Take Them Out

Too bad.... Spilled something on your pretty dress? Don't worry—Energine likes to take out spots. Put a little of this magic liquid on a cloth, give the spots a rub, and watch them disappear.

If, by chance, you haven't bought your can of Energine, get it from your drug, department or shoe store today. It's only 35c.

ENERGINE
"THE PERFECT DRY CLEANER"

QUALITY-SERVICE-SATISFACTION

Young men tell us we're ahead on style

We try to be; we try to anticipate the smart things young men will want. You'll see it in these wider shouldered suits; narrower hips, broader pointed lapels—straight, easy trousers. New fabrics in new shades of blue or brownish bracken—new and better values, too

$65
ONE OR TWO TROUSERS

Rothschild-Hart Schaffner & Marx suits—matchless styles and values
$33.50 $50 $60 $65 $75 $85

MAURICE L ROTHSCHILD
State at Jackson
MINNEAPOLIS CHICAGO ST. PAUL

Today and Every Day
the
Stevens 65c Luncheon

offers you a delightful variety of fine foods.

We can give you such extensive variety and fine food at so moderate a price because of our principal method of service—the set price meal.

By no other method is it possible to offer so much value in luncheons and dinners.

Menu for Tuesday, Sept. 22nd
11 A. M. to 3 P. M.

Crabmeat Cocktail — Supreme of Fresh Fruit
Celery and Olives
Cream of Chicken with Rice — Consomme Julienne

Broiled Jumbo Whitefish, Maitre d'Hotel
Boiled Fresh Brisket of Beef, Horseradish Sauce
Broiled Lamb Chops on Toast, Green Peas
Fried Consort Chicken with Spanish Rice
Breaded Pork Tenderloin, Tomato Sauce
Stevens Special Baked Ham, Candied Sweet Petatoes
Roast Tenderloin of Beef, Mushroom Sauce
Cold Smoked Beef Tongue, Indian Relish
Combination Salad, Hard Boiled Egg, Roquefort Cheese Dressing

Delmonico, Boiled, Mashed or Potato Salad

Apple Pie — Cherry Pie
Nesselrode Pudding — Lemon Sherbet
Stevens Special Apple Cobbler
Fig Sundae — Lemon Sherbet — Maple Nut Layer Cake
Rice Custard Pudding, Cream
Honey Dew Melon — Stewed Apricots
New York, Strawberry, Chocolate, Vanilla Ice Cream
Camembert Cheese, Toasted Wafers
Philadelphia Cream Cheese, Bar-le-duc

Hot Corn Bread or Rolls — White or Rye Bread

Coffee — Tea — Milk — Buttermilk — Iced Tea

Dollar Dinner 5 P. M. to 8 P. M.
Sandwiches and a la Carte Service All Hours

Stevens Building Restaurant
Entire Eighth Floor—Randolph 5780
17 North State Street — 16 North Wabash Avenue

Something more than sweetness

When a golden square of Honey Scotch melts on your tongue, you'll have a new conception of sweetness.

For here's a candy that is far more than just a sweet. It's pure and wholesome, too.

Honey Scotch is made with the finest quality table foods—pure honey, creamery butter, whole milk, sugar—

It is a pure candy, and it is kept pure, because each piece comes separately sealed in waxed paper.

That is why Honey Scotch is healthful for all, especially growing boys and girls who naturally crave sweets.

Ten Pieces 5¢

HONEY SCOTCH
J. N. COLLINS CO., Minneapolis and Philadelphia

Day
cheon
at so moderate a
set price meal.
lue in luncheons
22nd
sh Fruit
Julienne
uce
tatoes
Cheese
Sherbet
er Cake
ricots
ream
e Bread
Tea
ing
30
bash Avenue
TCH

FITZNER BRANDS WOLFF CHARGES AS UNFOUNDED

While Coroner Oscar Wolff continued yesterday his investigation of the matters that prompted him to discharge his chief deputy, Charles H. Fitzner, the latter issued a strenuous denial that he had been guilty of any wrongdoing.

At the same time Charles V. Barrett, member of the board of review, a leader in Republican politics and Fitzner's sponsor, notified Coroner Wolff that he wished a full report on the matter.

Fitzner said the charge that he had taken gold watches from the estates of deceased persons and substituted nickel ones was absolutely untrue. The auction sale of unclaimed effects was carried on without the slightest suspicion of fraud, Fitzner declared.

The discharged chief deputy denied published reports quoting him as promising disclosures which might reflect upon Coroner Wolff.

"There were no irregularties in the coroner's office during my administration as chief deputy," he said. "Had there been I would have known of them. I was in charge of the office and it was conducted in a thoroughly honest, efficient manner."

Coroner Wolff last night declared he had nothing to add to his previous statements.

TELEGRAPH AND PHONE STRIKE CUTS OFF PARIS

[Chicago Tribune Press Service.]

PARIS, Sept. 21.—Paris experienced one of the shortest and strangest strikes in its history today when all telephone and telegraph workers quit for two hours as a protest against low salaries. At 11 a. m. the telephone girls took off their headpieces and left their offices, forming laughing groups with telegraph employés in the cafés. The strike came as a complete surprise, paralyzing business. Communication with the rest of the country and with foreign lands was cut off. The strikers protested that the telephone girls are paid 9,200 francs (roughly, $460) yearly, while school teachers receive 12,000 francs ($600) for seven months of actual work.

Now Open—A New

Men's Grill

at the

Piccadilly Tea Room

in the Fine Arts Building

THE Piccadilly, famous for years as a tea room of refined elegance, now has a beautiful new grill room for men only. Here business men may find just the spirit and atmosphere they like—the best food the market affords and the quick service of a new sanitary kitchen.

The Piccadilly requests every business man to accord it the privilege of serving him at least once.

Service Hours

Luncheon 11:30 A. M.—3 P. M.
Afternoon Tea 3 P. M.—5:30 P. M.
Dinner 5:30 P. M.—7:30 P. M.

For Private Dinner Parties

The Piccadilly offers one of the most attractive and cheerful private dining rooms in Chicago—overlooking Michigan Boulevard and the Lake. Adequate room and accommodations for 100 guests. Make reservations at the desk or by telephone—Harrison 1975.

The Piccadilly
406 Fine Arts Building
410 South Michigan Avenue
Chicago

DOCKSTADER & SANDBERG
118 Michigan Boulevard South

We recommend this top-coat

A perfectly simple slip-on coat. You recognize it at once as the top-coat gentlemen have always worn. So correct in its proportions, and of such beautiful fabric that you will not hesitate to wear it two or three seasons. There's that much wear in it.

Shower-proof fabrics by STEIN BLOCH

$55

WURLITZER

September Sale

New Model Grands

Instead of moving your piano this Fall, why not let us take it in as part payment on this new model Grand? You will save expensive cartage charges by doing so. Owing to the large demand throughout the country for this new model, our allotment for immediate delivery is but 16. See them—make selection or reservation today or this evening if possible. Prices next month will be $275 more!

Now Priced at

PIANOS AND PLAYERS TAKEN IN EXCHANGE

$440

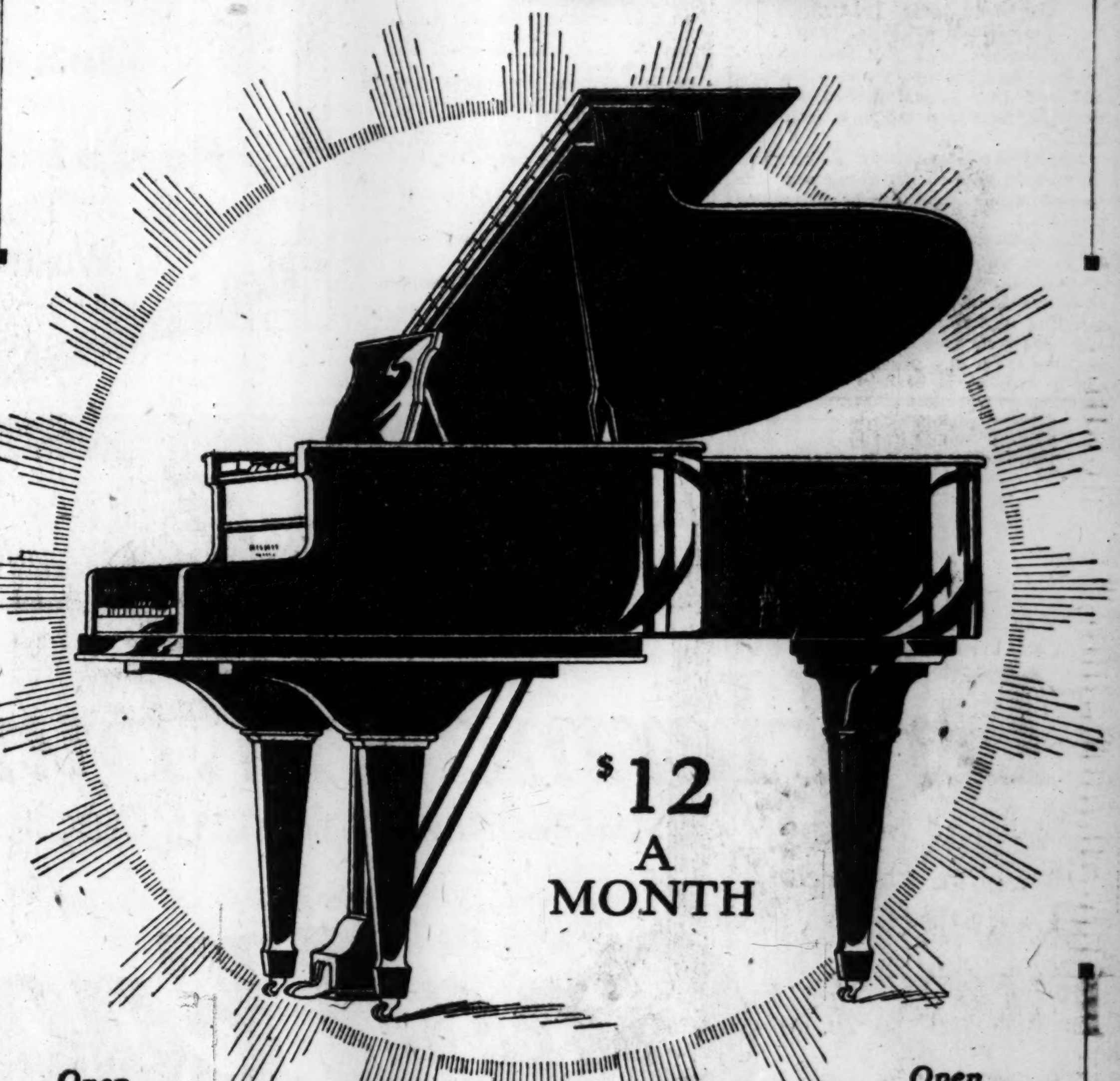

$12 A MONTH

Open Evenings

Open Evenings

We promise you greater values in

Oriental Rugs

FROM THE HOVSE OF HOVSEP

When you come to this second floor Oriental Rug Store—second floor, 5 So. Wabash Ave.—and see our rugs, and compare quality and price, you will see that by purchasing your rugs here you will save 25% and in some cases up to 50%.

All we ask of you is to put this sweeping statement to a personal test.

Royal Saruk	13.2x9.0	545.00
Lilahan	12.2x9.6	385.00
Anatolian	12.0x9.0	295.00
Arak	12.7x9.2	267.50
Chinese	12.0x9.0	265.00
Serape	12.6x9.6	175.00
Lilahan Scatter Sizes,		22.50 to 42.50

Proportionately low prices on rugs in sizes as large as twenty-five feet long, fourteen feet wide.

HOVSEP NAHIGIAN
INCORPORATED
2nd Floor Mallers Bldg.
5 So. Wabash Ave.

". . . and a cold drizzle was scudding across the heath, driven by a raw sea wind. But the prince did not seem to mind it. He buttoned the collar of his gray shower-proof coat snugly about his throat . . . . and waited for the beagles . . . ."

We Have Now Ready for Your Inspection Our Fall Assortment of Distinctive

TOPCOATS

Imported and Domestic

THESE include fine topcoats of every type—motor coats with roomy skirts, coats for general street wear, coats of special shower-proofed fabrics, and dark blue and oxford gray coats—some double-breasted—for evening wear.

The collection of English coats—one of the most diversified and extensive we have ever assembled—is amply supplemented by a large showing of coats made in our own shops from woolens selected abroad by members of our own staff.

The showing of colors, patterns, and weaves presents little duplication. Hence the distinctiveness of the assortment as a whole.

Prices range from $35 for domestic coats, to $75 for fine imported coats, with a particularly good value at $50.

Tweeds, Homespuns, Cheviots, Knit Fabrics, Loden Cloth—Grays, Browns, Blues, Heathers

FOURTH FLOOR

MARSHALL FIELD & COMPANY
The STORE *for* MEN

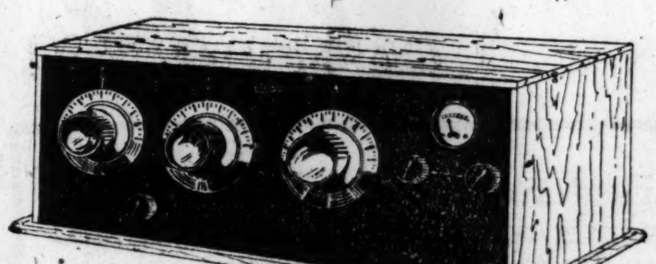

Buy One Today!

Enjoy the fine music and entertainment that is on the "air" by selecting one of these well known make sets. We bought a manufacturer's surplus of 300 sets at less than cost—the reason we offer them, while they last, at only $34.75.

5 Tube Radio

Complete with Tubes, Batteries, etc. $54

Guaranteed 5 tube tuned radio frequency set. Long distance stations with big volume.

Regular $105 Value

$34.75

Electric Victrolas

Values to $315

$72

Special clearance of every new Electric Victrola on our floors. Beautiful models heretofore sold up to $315, now priced at only $72.

New Console

Large size, well known make. Brand new. Values up to $175. Beautiful wood finishes. Records included on our low terms.

$58

Records Included on Our Terms of $5 a Month

Open Evenings Until 9

WURLITZER
REG. U.S. PAT. OFF.
PIANOS—ORGANS—HARPS—MUSICAL INSTRUMENTS
329 South Wabash

AUNT IDENTIFIES SCALD VICTIM AS MARY E. TABOR

Some Relatives Believed Her in Convent.

While Denver relatives of the late U. S. Senator Tabor of Colorado were telling their belief that the real Mary Echo Tabor was in a convent, an aunt was identifying the body of a woman who died of shock and scalds as that same Mary Echo Tabor, heroine of post-Volstead gayety on Chicago's synthetic south side.

Mrs. Ralph G. McCabe, 7531 Rogers avenue, appeared at the Perrigo undertaking rooms, 3913 Cottage Grove avenue, last night and studied the features of the woman who had been known to a gay circle as Ruth Tabor of 3802 Ellis avenue. Mrs. McCabe had not seen her niece for about ten years, so the identification was not urried. Finally she declared the dead woman was her niece.

Funeral Services Today.

The funeral services will be held today and Peter McCord, manager of a theater the Tabor family own in Denver, will represent the family.

Also today, Jack Reid, ex-saloonkeeper, will appear before Judge Emmanuel Eller while his counsel make further arguments for his freedom on a writ of habeas corpus. There is no charge against Reid, the police merely holding him for questioning, because his picture was in the woman's flat and bore her handwriting, advising that if she should die he would be directly or indirectly responsible.

Mary Echo Tabor, nicknamed "Silver Dollar" by her father after one of his mines, was found on the floor of the kitchen of her apartment Friday morning. Her limbs had been scalded and she said that she accidentally had spilled hot water on them. She died.

Says Her Heart Was Weak.

A physician, who had been attending her, said her heart was weak and had not been strengthened by the alcoholic mixtures she had been taking.

Among the friends who gathered at the undertaking rooms were many who seemed accustomed to much gayer places.

Her father, the late Senator H. W. A. Tabor of Colorado, only held that office a short time. His serious business has been said to have been the spending of large portions of $10,000,000. Mary is said to have inherited his love for a gay time. She had lost touch with her relatives for years.

PROBE CHARGE OF SPEED TRAP BY N. SHORE POLICE

Books kept by Ralph Sinzheimer, justice of the peace at New Trier, were ordered brought to the state's attorney's office today because of complaints he was fostering a speed trap near Winnetka. Attorney Stuart B. Krohn of the Chicago Motor club was the complainant.

Last week Denis E. Sullivan Jr., son of the Circuit court judge, was arrested and fined $30 at 3 o'clock in the morning. He was taking a girl home to Highland Park and, according to his story, three men came out of a dark spot on the road and entered an automobile, which he soon thought was chasing him, and he presumed the men in it were robbers. He stepped on the gas, whereupon they arrested him and took him to the Sinzheimer home. He hadn't the money to pay his fine so, after being detained an hour or two, Sinzheimer accepted as surety the $2,000 diamond studded platinum wrist watch owned by the girl.

When he returned with the money to pay his fine he was told the wrist watch had been lost. Finally it was returned to him.

Attorney Francis J. Wolley reported the same experience to Assistant State's Attorney Charles J. Mueller.

Figures don't lie. You will gain 5 pounds of good solid flesh in 30 days.

Are You Going "The Pace That Kills"?

Dr. Gross' Cod Liver Oil Tablets help build energy and health

If you're beginning to weaken under the strain—if you're run-down, thin, "all fagged out" a good part of the time—if your appetite is not good—you need something to offset the wear and tear.

Any doctor will tell you there is nothing like old-fashioned cod liver oil for toning up your system and building energy. Your mother probably made you take it when you were a child.

Now, science has found a way to eliminate that fishy odor and taste and yet retain the essential health-building elements of that splendid, time-proven tonic.

Dr. Gross' Cod Liver Oil Tablets are candy-coated—the equivalent of a teaspoon of cod liver oil—250 times as rich in vitamines as butter.

You'll notice the change in your condition before you have taken very many. You'll have more zest for work and play; you'll eat more; you'll sleep better; you'll begin to pick up weight; you'll feel like a new person in every way.

We know what this splendid food-tonic will do for you. We are so sure of our ground we make this iron-clad, money-back guarantee.

Go to your druggist and get a bottle of Dr. Gross' Cod Liver Oil Tablets today. Take them according to directions. You'll be elated with results—your health will show a radical improvement—you'll sleep better, eat better and feel better in every way.

The longer you wait the harder it will be to restore your energy and vigor. Start this guaranteed treatment *today*. Be sure you get the genuine, with Dr. Gross' signature on the package.

DR. GROSS' LABORATORIES, Inc.
Dayton, Ohio

DR. GROSS' COD LIVER OIL TABLETS

FREE

A thorough course in Salesmanship comprising a series of lectures on the practical application of the science of salesmanship to the art of selling real estate. THE

Sheldon School $36 Course In Salesmanship

ENTITLED "THE AkT OF SELLING."

It would cost you $36 to take this course but for a limited period we are offering the entire series *Absolutely Free to AMBITIOUS MEN AND WOMEN.*

8 LECTURES
40 LESSONS

The lectures to be given by Harry Newman Tolles, G. W. Lawton and associates of the Sheldon staff of teachers. The 40 lessons bound in eight sections written by ARTHUR FREDERICK SHELDON

SHELDON SCHOOL Graduation Certificates

Every applicant who completes the course will receive a certificate of graduation from the Sheldon School. No charge or obligation of any kind.

Tonight at 8 o'Clock

SPECIAL: Salesmen now employed are especially invited to attend.

John W. Hill
Director of Sales

North Sid e Realty Co.
Room 713
77 Washington Street

THE HUB

Henry C. Lytton & Sons

State at Jackson—*on the N. E. Corner*

WOVEN EXCLUSIVELY FOR
Society Brand Clothes

Haddingtons

Exclusive diamond weaves in blues, browns and tans

The smartest fancy cheviots. And not only that; these beautiful fabrics will give you wonderful service. They're two ply worsted running both ways—that's technical language, but it means Wear. We have plenty of Haddingtons; in all the good models. A great value!

$50

Tickets for All Games at the University of Illinois Stadium on Sale Here

"An egg a day makes baby grow;
And helps father bring home the bacon."
- *Dr. Bundesen*

Dr. Herman N. Bundesen

COMMISSIONER OF HEALTH, CHICAGO

Says of

Good Eggs

"Eggs are a superior food ... Next to milk, one of the best concentrated foods for the young, the old, the well, the sick .... Eggs are rich in lime, phosphorous and iron—and especially rich in Vitamine A ... Eggs are one of the chief protein foods—containing nitrogen needed for the growth and repair of the tissues; as well as mineral values absolutely essential to sturdy, disease-resisting bodies—minerals which keep teeth, eyes and hair in good condition.

"The vitamine content of the egg will put a 'kick' in one's life and 'pep' up efficiency. An egg a day makes baby grow; keeps brother strong; brings nature's own bloom to sister's cheeks and lips; kee)s mother youthful and helps father bring home the bacon."

Extract from "Chicago's Health" Official Publication of Chicago Dept. of Health, edited by Herman N. Bundesen, M. D., Com.

Your dealer has Good Eggs—and they are not expensive

National Egg Producers
Educational Committee
212 North Wells St., Chicago

Superfluous Hair Moles, Warts Permanently Removed

Grace C. Drum, E. D.

We have devoted more than 12 years of personal service to this work.

R. S. Drum, E. D.

Superfluous hair, moles and warts permanently removed by multiple electrolysis. We destroy the cause. No pain during the treatment. All work guaranteed, leaving the skin clear and smooth. Our multiple electrolysis method is the most economical, most dependable and quickest of all methods known. Our more than twelve years of experience and personal service as specialists in this work should be sufficient evidence to convince you of our reliability and of our success.

Send for Free Booklet

Drum & Drum, E. D.
810 Stewart Bldg., 108 N. State St.
PHONE CENTRAL 1519

BLUE FLAG Deep Sea Foods

And 50 Ways to Serve Them

The widespread popularity of BLUE FLAG Deep Sea Foods shows how the world appreciates nature's bounteous gifts from the ocean's depth. They come to you in convenient form, easy to prepare, and can be served in countless ways. Our Free Recipe Book is filled with helpful suggestions. A copy awaits your request.

BLUE FLAG Fancy Crabmeat is taken from the large, specially selected deep sea species weighing from 80 to 120 pounds, living in the coldest deep sea waters, and containing the highest percentage of iodine. Only the choicest part is good enough for BLUE FLAG.

50 Recipes Book Free
Many new and delicious ways to serve Crab meat Cocktails, Appetizers and Canapes, Soups, Entrees and Hot Dishes, Salads and Sandwiches in interesting booklet now ready for distribution.

BLUE FLAG Fancy White Meat Tuna

Only the fancy white part of the fish is used for BLUE FLAG. The taste compares so favorably with breast of chicken that many people, when wanting to serve chicken a la king, chicken creole, chicken salad, etc., now use BLUE FLAG Tuna.

BLUE FLAG California Sardines

are the true pilchers (sardines), the same as caught in the Bay of Biscay, on the Coast of Portugal. Delicious in taste, healthful, and low in price. The lowest priced deep sea food obtainable. One can, containing 15 ounces, is sufficient for four people.

Write for Free Recipe Book, "Fifty Helpful Hints for Deep Sea Food Dishes." Address nearest office.

MESSCHER, SANBORN & HOLMES, Inc.
444 West Grand Avenue, CHIC.GO · 288 East Water Street, MILWAUKEE · 1 Hudson Street, NEW YORK CITY

ALL BLUE FLAG Deep Sea Foods for sale at leading Grocery and Delicatessen Stores.

If Your Dealer Does Not Carry BLUE FLAG, Please Send His Name.

The Virtuous Husband

A new novel by
Freeman Tilden

"More than a good and absorbing story: It is a book full of significance and value." *Wm. Lyon Phelps.*

For sale at all bookstores

The Macmillan Company

RAND. 7000　　16 N. MICHIGAN

STOP & SHOP
Special Blend
COFFEE
at a Record Price
4 lbs. $1.59!

Advertise in The Tribune

SAFETY FOR RADIO AND HOME DEMANDS A **BRACH** Vacuum Lightning Arrester

HOLD HUSBAND IN DEATH OF MRS. JACOBSEN

Police Quiz Him on Theory of Arson Attempt.

His wife's recent death, which was at first thought to have been a murder, caused Marinus C. Jacobsen, north side cafe owner, to be held prisoner last night. The present police theory is that Mrs. Jacobsen died after an arson attempt resulted in the burning of the building at 535 Rush street, where the Jacobsens conducted a restaurant, and in which fire Mrs. Jacobsen was badly burned.

Jacobsen was not being held in any belief that he was responsible for his wife's death, but rather that he may advise the police concerning the burning of the building.

Mrs. Julia Weentz, 533 Rush street, told Acting Captain Murphy of the Chicago avenue station that she saw an automobile leave the alley soon after an explosion. She said she heard some one say, "Hurry up and get out of here."

Clear Former Waitress.

Other witnesses gave information that a woman was seen running after an automobile on East Grand avenue after the explosion, and from the description it was believed this was Mrs. Jacobsen. Capt. Murphy was of the opinion Mrs. Jacobsen had been severely burned in the restaurant fire and that some man drove her to the lake and she died of heart failure on plunging into the water.

Vera Bridgeway, former waitress in the Rush street restaurant, who had trouble with Mrs. Jacobsen, came to the police station during the afternoon and satisfied the officials she knew nothing of the mysterious death.

Inquest Is Continued.

Jacobsen was yesterday taken into court on a technical charge of disorderly conduct, due to the statement of a woman that he was running a disorderly house. He obtained a continuance on that charge. Then the inquest over the body of Mrs. Jacobsen was continued, pending further investigation.

TOP OF LADDER HAS LOTS OF ROOM; CLIMB ON UP, GARY ADVISES

New York, Sept. 21.—(AP)—Never before has there been such an abundance of room at the top in business, Elbert H. Gary, chairman of the United States Steel corporation, asserted today in an address before students of New York university.

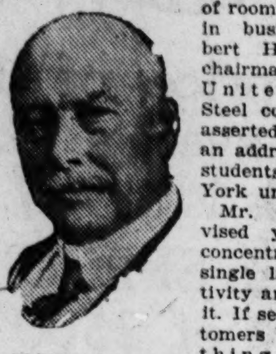

ELBERT H. GARY.
[U. & U. Photo.]

Mr. Gary advised youths to concentrate on a single line of activity and stick to it. If seeking customers for anything in the world, he said, "do everything reasonable to attract attention and then supply what is wanted." He gave the following rules for success:

Keep appointments punctually; accept the golden rule; remember that every man in business may be a little smarter than yourself; and let the other fellow talk at least half the time.

BRITONS FROWN ON U. S. CONSUL'S TRADE INQUIRIES

LONDON, Sept. 21.—(AP)—The Daily Mail says the American consul general at London is sending a circular to business firms containing a series of questions relating to their business and that the recipients are expressing some surprise over them. The information is intended to be filed in the consular office in London and also in Washington for the guidance of American firms.

The questions include to what extent the firm insures its plant and stock, what it buys and where, how many branch houses and travelers it has, the annual volume of business done, and how many persons are employed.

The Mercantile Guardian is quoted by the Daily Mail as saying that such "sheer inquisitive impertinence never has been equaled, even by the German spies' commercial agencies before the war."

[The inquiries mentioned are part of the world trade directory work begun by the department of commerce seven years ago.]

SODA POP JAIL BREAK.

Sedalia, Mo., Sept. 21.—(AP)—Three prisoners escaped from the Pettis county jail here today after a fourth had struck the jailer on the head with a soda pop bottle.

Get a 25¢ Box

This is Different

from all other laxatives and reliefs for

Defective Elimination
Constipation
Biliousness

The action of Nature's Remedy (NR Tablets) is more natural and thorough. The effects will be a revelation—you will feel so good. Make the test. You will appreciate this difference.

NR JUNIORS Jrs

Used For Over Thirty Years

Chips off the Old Block

NR JUNIORS—Little NRs

The same NR—in one-third doses, candy-coated. For children and adults.

SOLD BY YOUR DRUGGIST

THE Speed Cop uses an Autopoint because when he has a busy day writing summonses he can't bother with a pencil that he has to "monkey" with. He wants a sure-fire writing tool, ready and willing whenever he needs it.

You'll like Autopoint, too.

See Autopoint at your dealer's . . . in a wide variety of models from 50 cents to $3.50, with all thicknesses and color of leads.

Made of Bakelite

1925 Model

Autopoint's 3 Big Exclusive Features

1 Cannot "jam"—protected by an exclusive patent.
2 Bakelite barrel—onyx-like, light-weight material—*cannot* dent, split or tarnish.
3 But 2 simple moving parts. Nothing complicated to go wrong. No repairs, no bother.

Autopoint
The Better Pencil

THE AUTOPOINT COMPANY
4619 Ravenswood Avenue • Chicago

Tomorrow's advertisement will concentrate on a most unique presentation of women's and misses' straight-from-Paris frocks at a moderate price

MANDEL BROTHERS FALL OPENING EXHIBIT

GOWNS FROM THE LITTLE FRENCH SHOP

Reproduced from Original Paris Models

Of special interest are these gowns, and of great fashion significance—for they are exact replicas of the choicest Paris models shown as late as mid-August in the recent French Openings. We are very proud of the fact that we have been able to present these at such an early date and at such unusual prices—think of it—79.50 for a perfect Patou reproduction!

Our French accessories, too, such as gloves and handkerchiefs are quite in keeping with the new frocks.

Chartreuse green, embroidered in silver and used on black faille, made this coat model a high light, left; $110. (Copy from Lanvin.)

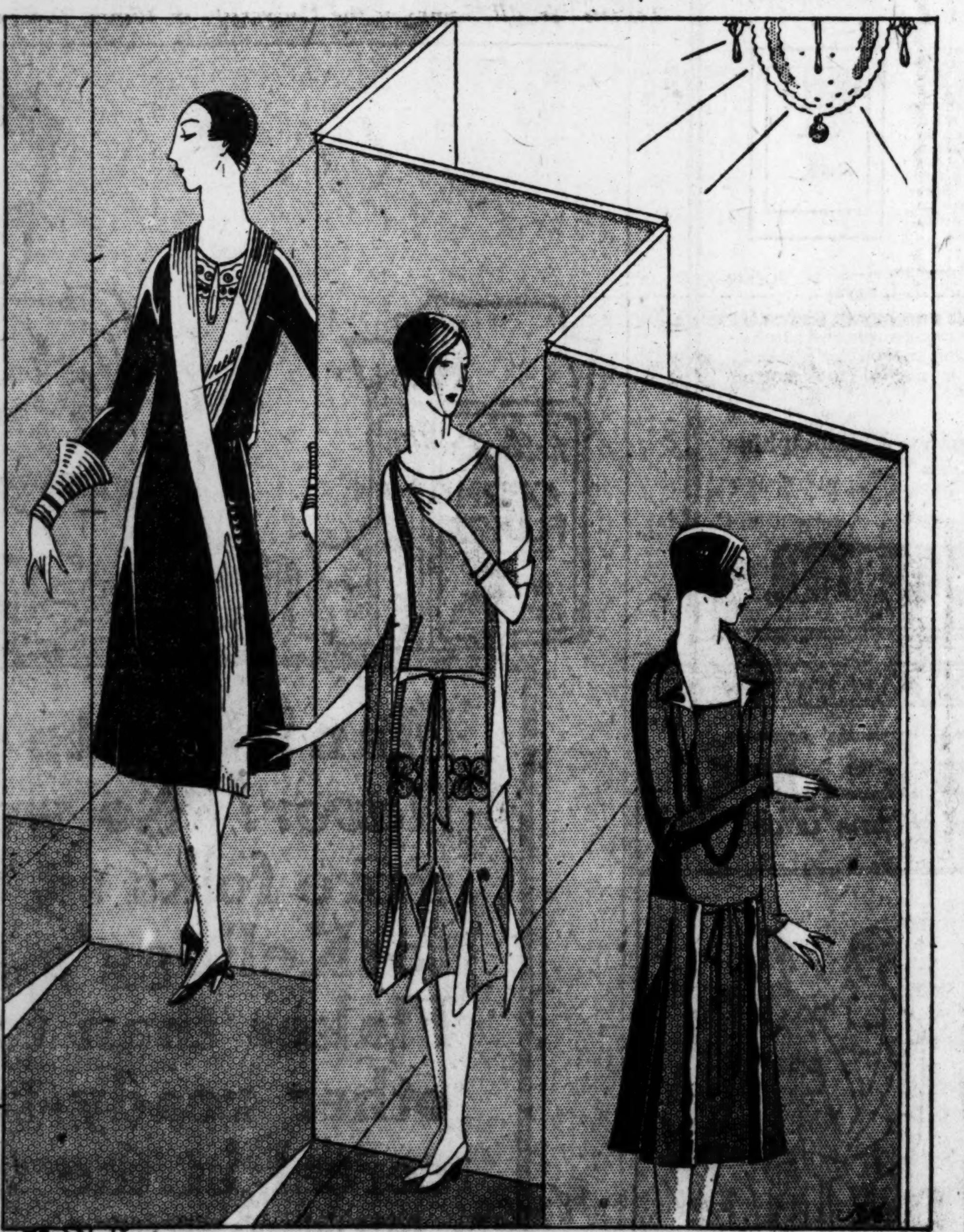

Cherry bright expresses gracious gaiety in many georgette flares and petal appliques of velvet, center; 79.50. (Copy from Miller Soeurs.)

Simple in line, yet complicated in cut, one says of this satin crepe gown that flares from the shoulders, sketched right; 79.50. (Copy from Patou.)

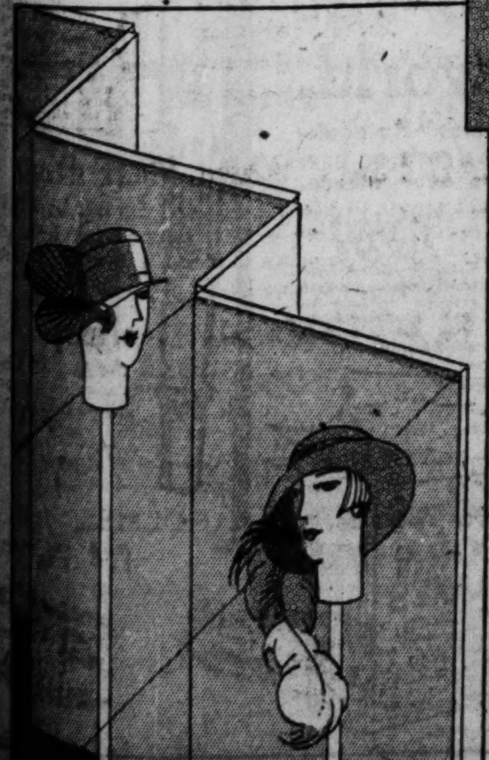

RECENT PARIS PROPHECIES ABOUT HATS

Brilliant, indeed, is our collection of Paris hats, and they foretell a brilliant season. Two of diversified charm are sketched left.

The first is of bois de rose—an inimitable combination of grosgrain and velvet—provocative in its simplicity which flares off into a pin-wheel of pleats on one side—truly a delightful turn.

The hat sketched on the right is both distinctive and gracious. It is of rich brown hatter's plush and velvet with a cascade of ostrich delicately merging from palest yellow into soft green.

French millinery, fifth floor. The little French shop, fourth floor.

LAG
Foods
d 50 Ways to
erve Them
idespread popularity of
FLAG Deep Sea
shows how the world
ciates nature's boun-
gifts from the ocean's
They come to you in
nient form, easy to pre-
and can be served in
ess ways. Our Free
Book is filled with
l suggestions. A copy
your request.

at
ted
120
sea
ent-
is

50 Recipes Book Free
Many new and delicious ways to serve Crab meat Cocktails, Appetizers and Canapes, Soups, Entrees and Hot Dishes, Salads and Sandwiches in interesting booklet now ready for distribution.

te Meat Tuna
used for BLUE FLAG.
breast of chicken that
icken a la king, chicken
UE FLAG Tuna.

ia Sardines
aught in the Bay of Biscay,
healthful, and low in price.
e. One can, containing 15

ty Helpful Hints
nearest office.

HOLMES, Inc.
1 Hudson Street, NEW YORK CITY

for sale at leading
n Stores.
Please Send His Name.

CARSON PIRIE SCOTT & CO

Colored Glass Service Sets $9.50

More and more this type of service is growing in favor.
—six goblets
—six sherbet glasses
—six plates

In rose and iridescent combination. $9.50 set.
Fifth Floor, North.

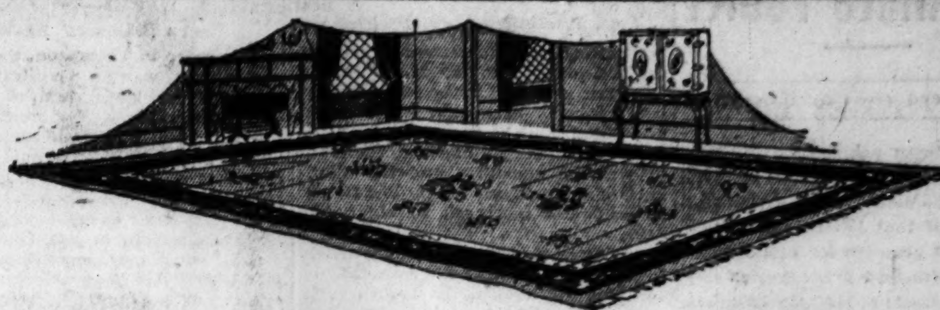

A Group of Fine Oriental Rugs

In the 9x12-Foot Size Specially Featured

These rugs, in their warm oriental colors and old-time patterns, are fine specimens of hand-woven rugs from Turkey and Persia. They have been selected carefully, with such fine understanding of modern decorative schemes, so that they are in charming harmony.

Persian Arak Rugs At $295

The heavy texture of these rugs not only imparts richness to the patterns but gives them greater serviceability. Backgrounds are predominantly blue and rose. $295.

Fine Anatolian Rugs At $375

Turkish rugs these are, having all the beauty of pattern and coloring for which rugs from that land are known. Many individual patterns make choice interesting. Priced at $375.

Rugs Cleaned, Repaired, Stored in Our Rug Cleaning Plant.
Seventh Floor, North.

Curtains Of Lace from Scotland $6.50 Pair

Lacy in texture, quaint in design. These curtains impart a new touch to draperies.

In Varied Allover Patterns

Hems two inches wide give them an attractive finish. Sketched. $6.50 pair.
Sixth Floor, North.

Exquisite in Color, Varied in Pattern Are

French China Dinner Services, $65

The china, clear and fine, is charming background for the lovely colors in the conventional border designs. The set of ninety-seven pieces is priced $65. Or sets may be had from "open stock." Typical pieces from one set are sketched.

Semi-Porcelain Dinner Sets, $25 Set
One Hundred Pieces in the Set

There are several patterns, which makes these interesting to choose. The colors are varied, too, providing a wide latitude of choice at $25 the set.
Fifth Floor, North.

Lamps For the Boudoir Or Desk, Complete, $6.50

Colorful bases of china in luster effect. Pleated shades in Batik pattern. These make very attractive lamps. Complete, $6.50.

Boudoir Lamps Complete, $3

Bases glazed in effect. Georgette crepe shades. Complete, $3.
Fifth Floor, North.

Among the Featured Groups in This Newly Located Section

Full-Size Wardrobe Trunks, $45.75

Not only is this section an interesting place because of its extensive displays, but there is a decidedly worth-while advantage in price as well.

These trunks are instance of the values. They are sturdily built. A dust curtain, shoe box and four drawers are in the equipment. The lining of leatherette is an additional practical feature. Sketched. $45.75.

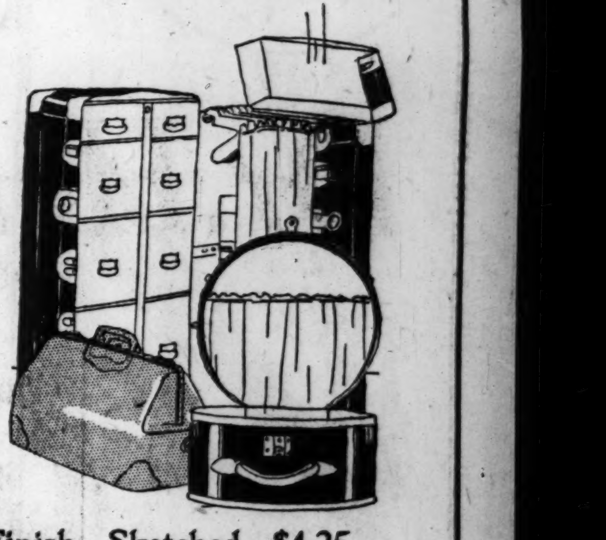

Traveling Bags of Walrus Leather For Men, Unusual at $16.50

Ample in size, durable in construction, these traveling bags are excellent values. In black or brown leather. 18-inch size. Sketched $16.50.

Women's Hat Boxes in Black Enamel Finish. Sketched. $4.25.
First Floor, East.

Wrought Iron Aquariums or Plant Stands $3.50

Simple, graceful in design and adaptable to many placings.

In Green Or Ivory-Color

The stand is forty-two inches high. Very unusual at $3.50 each.
Fifth Floor, North.

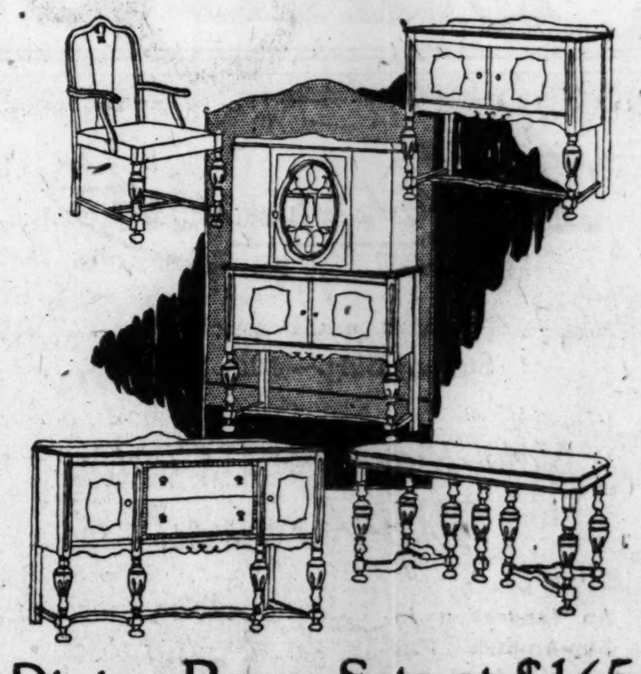

Dining-Room Sets at $165

Seven Pieces in the Set

Now when plans for furnishing the new apartment are under way is splendid time to choose these sets. They have an excellence of workmanship unusual in furniture so moderately priced.

Three Leaves with Apron Ends Make a Continuous Molding At the Edge of the Table

This gives a very attractive appearance to the table and permits it to be extended to 6, 7 or 8 feet. A table, five side chairs and one arm chair, in the American walnut finish. $165.

The Buffet, 66 Inches Long, Is Priced $92.50. China Cabinet, $88.50. The Server, $52.50.
Sixth Floor, North.

In the Housewares Section

These articles are typical of the wider assortments here.

Electric Toasters. $2.95

Nickel-plated, for two slices of bread. With 6 feet of cord. Sketched.

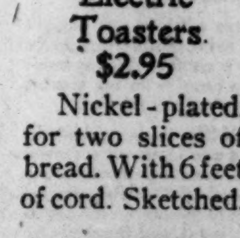

Teakettles $2.95

Of heavy cast aluminum, 5-quart size. Sliding cover and wooden handle. Sketched.
Sixth Floor, South.

SHERIFF BARES JAIL RECORDS; HEARING TODAY

(Continued from first page.)

Sheriff Hoffman asking him to determine what allowances should be given Druggan and Lake for good behavior. A portion of that letter stated:

"The law provides for certain good time for sentenced prisoners, specifying that in cases of six months to one year there are five days per month, for over one year six days per month.

"I made inquiries of William F. Waugh, assistant district attorney, relative to whether or not they should be allowed good time, and he informed me that he was of the opinion they should get five days per month, or sixty days."

Sheriff Hoffman on June 25 sent Westbrook's letter to George F. Barrett, his official counsel, asking for a legal opinion. Mr. Barrett on the next day wrote United States Marshal Palmer E. Anderson, requesting a ruling on the question. There was some dispute as to whether the prisoners, having been cited for contempt of court, were eligible to any time off.

Relies on Marshal's Reply.

Marshal Anderson replied that the prisoners should be allowed good time in the discretion of the sheriff, that the same ruling should apply in the contempt case as in the ordinary commitment. On July 8 the sheriff sent the marshal's letter to Westbrook, stating that it would explain the situation.

From then until July 26 no communication on the subject passed between the sheriff and his jailers, the answer states. On that date he learned from outside sources that Lake, who if allowed only sixty days' time off would be eligible to discharge Aug. 11, had been discharged on July 20. Then the sheriff learned that Westbrook had stated he was ill and left the jail on July 18, two days before the discharge.

Then Sheriff Hoffman, the answer states, wrote a letter addressed to every officer of the jail, in which he stated that under no conditions must Terry Druggan be discharged, as Lake had been, without consulting with the sheriff. "I do not desire a similar transaction," the sheriff stated.

Says Westbrook Made Decision.

Sheriff Hoffman learned later that the decision on the time allowance for Druggan and Lake was reached at a conference between Westbrook, Thompson and the two prisoners. Contrary to the correspondence, the sheriff was not consulted and the allowance of sixty days cited by Westbrook himself was increased to eighty-two days.

On Aug. 18, the answer continues, Sheriff Hoffman wrote Westbrook, demanding the reason for Lake's early discharge. Westbrook's reply contained these statements:

"One of the assistant superintendents claimed that 90 days could be given legally, stating that he believed that the 60 days good time of the government and 30 by the state should be combined. Others stated that 72 days would be the legal good time.

"The last conference that I had with Assistant Superintendent Thompson before I left, on advice of doctors, for a rest was to make inquiries of the proper authorities, and if it was found that the 6 days a month could legally be allowed, and in his judgment he was entitled to such good time, to release him when that time arrived."

Seeks Prisoners' Advice.

This order to Thompson, the answer points out, was in contradiction of his own first letter, and of the federal authorities. Westbrook sought the counsel of Thompson and the prisoners, none of whom could be possessed of any legal knowledge on the subject, it was pointed out.

Despite the sheriff's orders that Druggan remain in jail, the prisoner was let out, the answer avers, on Aug. 18. Sheriff Hoffman then summoned Westbrook peremptorily from his rest, and ordered him to report at the jail. Westbrook arrived on Aug. 19, Druggan having been found and returned to his cell meanwhile.

Orders Druggan to Safe Cell.

Sheriff Hoffman ordered Westbrook to place Druggan in a safe cell, to change the locks, taking one key himself and giving another to a man whom he could trust.

The next day Westbrook, greatly agitated, told the sheriff that Druggan had been discharged. When the sheriff demanded to know who was responsible, Westbrook replied, according to the answer, "I don't know. It must be Fitzgerald."

Then the answer tells of how Druggan was apprehended and again lodged in his cell, where he is at the present time. After making an investigation the sheriff discharged Westbrook and brought the matter before the federal authorities. That led to the present proceedings.

The answer concludes with the statement that the sheriff "committed no act, either directly or indirectly, which was not consistent with the terms of the commitment of the United States court; that he acted entirely at all times according to law in regard to said prisoners, and therefore prays that the rule heretofore entered be discharged."

WESTBROOKS ARE HARD UP

Wesley Westbrook, when warden of the county jail, may or may not have received a bribe to permit the jaunts of Terry Druggan and Frank Lake. But an interview yesterday with Mrs. Westbrook, at their home, 141 South Mason avenue, showed his family is not living luxuriously.

On the contrary, Carroll, their son, and Yuma, the elder daughter, have quit their college courses to go to work to assist their parents. Both those young people are at work.

"They both are splendid students," their mother said yesterday, adding that Yuma's ambition is to be a high school teacher. She is a phone operator now.

The house occupied by the Westbrooks was purchased, according to Mrs. Westbrook, with a legacy from her uncle.

"After his 29 years of service, most of it in the police department, the way he slaved, after the opportunities that he had to accept graft money, and after the way he administered his office at the jail, this thing just must come right—it must," declared Mrs. Westbrook.

Capt. Westbrook has not seen a newspaper since he left Chicago, by physician's orders, over two weeks ago,

$3 to $10

Try your signature with this Perfected Pen

YOU will know then why Wahl Pen is a real improvement—the first important pen advance since the self-filler was introduced. The new idea is *precious metal construction**—which not only makes Wahl Pen virtually unbreakable, but increases ink capacity and gives perfection of balance for the smoothest writing action any pen has ever shown.

* Fountain pens as first made carried the ink supply in the pen barrel itself. To prevent corrosion by ink acids the entire pen was constructed of hard rubber.

Then the self-filler was brought out. The ink reservoir in this type of pen is a soft rubber sac inside the pen barrel—no ink touches the inner walls of the pen.

The self-filler made possible the next big step in pen improvement—Wahl metal construction. Cap and barrel of Wahl Pen are gold or silver for beauty, balance, lightness, strength, and durability for a lifetime of wear.

The Wahl Company, Chicago

WAHL PEN

of precious metal

made by the makers of

EVERSHARP

See your dealer's display

Why should a woman be the family slave!

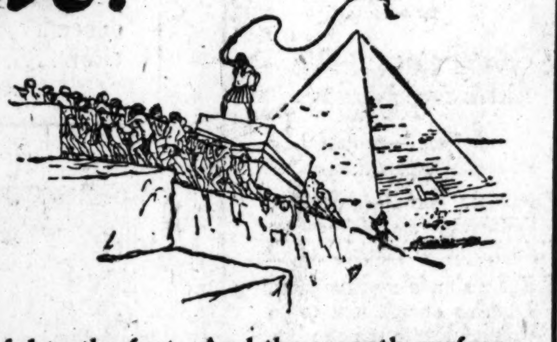

IN the calm quietude of their homes many American women are working just about as hard as the ancient Egyptian slaves who built the pyramids, but with characteristic modesty they hide the fact from their husbands and neighbors.

With the cost of living soaring, and incomes fluctuating, many women have about all they can do to make both ends meet. Is it any wonder then that so many housekeepers, when compelled to replenish or replace old furnishings, are selecting those articles that will minimize the drudgery of housework?

Probably this revolt of the American housewife against unnecessary work accounts for the fact that Blabon floors of the newer types of linoleum are beginning to be found more frequently in entrance halls, dining rooms, living rooms and bedrooms, each in patterns and tones in harmony with the prevailing color scheme and plan.

Women who are frequently on their feet the greater part of the day have learned that a resilient linoleum floor is grateful to the feet. And the smooth surface is so easy to keep clean and bright! When waxed and polished occasionally the original beauty of Inlaid or Plain linoleum is preserved indefinitely.

All that is necessary to keep a Blabon linoleum floor fresh is an occasional going-over with a damp cloth which removes surface dust. Surely there's no slavery about that!

The modern method of cementing linoleum down over builders' deadening felt insures watertight seams which are practically invisible, and adds much to the beauty and permanency of a Blabon floor.

Ask for Blabon's Linoleum by name. It is sold by good home-furnishing and department stores. Our illustrated booklet, "The Floor for the Modern Home", sent free, upon request.

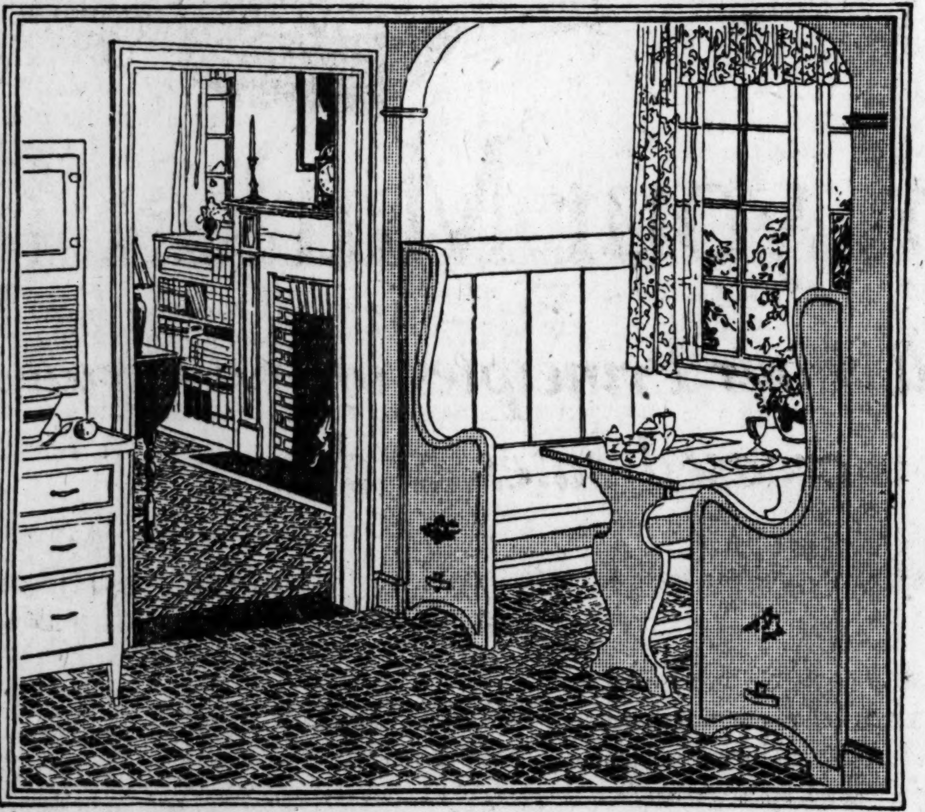

Wouldn't it save unnecessary footsteps for "someone" if you were to eat your morning meal in an inviting breakfast nook like this? A shaded two-tone blue Blabon Tile Inlaid pattern, 355, that harmonizes with the ivory and orange color scheme, is shown on the floor.

Hazel H. Adler, author of books on interior decoration, gives valuable suggestions on harmonizing furniture and draperies with walls and floors, in our 36-page illustrated book, "Planning the Color Schemes for Your Home". Sent anywhere in the United States upon receipt of 20 cents.

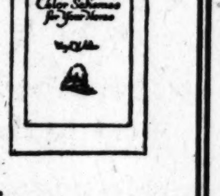

Mrs. Eva Roberts,
Woonsocket, R. I. says:

"I have purchased Blabon's Linoleum for two rooms and kitchenette, and I am more than pleased with it. It is giving me entire satisfaction."

The George W. Blabon Company, Philadelphia
Established 74 years

BLABON'S Linoleum

SPEED WAGON

The average price of 150 motor trucks with an average load capacity of 2530 pounds is $1927.67.

The price of the SPEED WAGON, with a capacity of 2500 pounds, is $1035—

Proving that SPEED WAGON economy begins with the initial investment.

Twelve Standard Bodies

REO MOTOR CAR CO. OF CHICAGO, INC.
2412 Michigan Avenue
Telephone Calumet 6050

REO MOTOR CAR COMPANY
Lansing, Michigan

CITY SALES AND SERVICE STATIONS

Main Service Station, 25th and Indiana Ave.; Telephone Calumet 6050

Uptown Branch, 5710 Broadway; Phone Ardmore 1200
Logan Square Branch, 2515 Milwaukee Ave.; Albany 6050
Auburn Park Motor Sales, 7813 S. Halsted St.; Vincennes 0327
Gerwig Hendrick Motor Sales Co., 6127 Cottage Grove Ave.; Midway 5300
C. Hollenbeck Motor Sales Co., 6244 S. Western Ave.; Republic 9300
J. Rehm Motor Sales, 11355 S. Michigan Ave.; Pullman 8900
Tummel-Steele Motor Co., 4535 W. Washington Blvd.; Phones Austin 1361 and Oak Park 1172
A. W. Warnke Motor Sales Co., 4544 W. 22nd St.; Lawndale 0848
Fine-Thomas Motor Sales, 4140 Irving Park Blvd.; Keystone 0786
M. J. Schmidt, 3722 Southport Ave.; Wellington 0060
The Kullberger Motor Sales Co., 1441 E. 75th St.; Hyde Park 4881
Unity Auto Sales, Inc., 3002 Lawrence Ave.; Keystone 4567
Reo Evanston Co., 1101 Chicago Ave.; Evanston 6194
Breen Motor Co., 18 W. Harris St., La Grange; Phone La Grange 442

Man! Taste that *flavor!* No wonder more folks sit down to Kellogg's Corn Flakes than to any other ready-to-eat cereal in the world.

Serve Kellogg's with milk or cream. No cooking. No waiting. Also great with fresh or preserved fruit! For sale at grocers everywhere. Served in all restaurants and hotels.

Oven-fresh ALWAYS

Kellogg's patented inner-sealed, waxtite wrapper preserves the flavor and keeps the flakes toasty-crisp. This is an exclusive Kellogg feature!

Kellogg's CORN FLAKES

Make this comparison!

Taste that wonderful flavor found only in Kellogg's Corn Flakes. Compare it with any ready-to-eat cereal. You'll know why millions demand Kellogg's.

Zugschwert

Corsets and Brassieres
Stevens Bldg.—10th Floor

New Side-Front Closing
Slip-Around

An innovation in Slip-Arounds! This new side-front closing model is so designed that it prevents any bulging at the front, making a straight, smooth line.

The garment is made of beautiful silk brocade and surgical elastic. Daintily finished.

Special at
$14

JAEGER

Specialists in Apparel of Fine Wool

The New Fall Coats For Travel and Sports Wear

INDIVIDUALITY is the keynote of the style, says Paris. Jaeger coats for town or country embody a subtle charm and a modish distinction that make them smartly different.

In Tailored and Fur-Trimmed Models from
$67 to $135

We will gladly fill your order by mail if you do not find it convenient to visit one of our stores.

222 North Michigan Avenue
Chicago

New York Boston Philadelphia Chicago San Francisco

ADVERTISE IN THE TRIBUNE

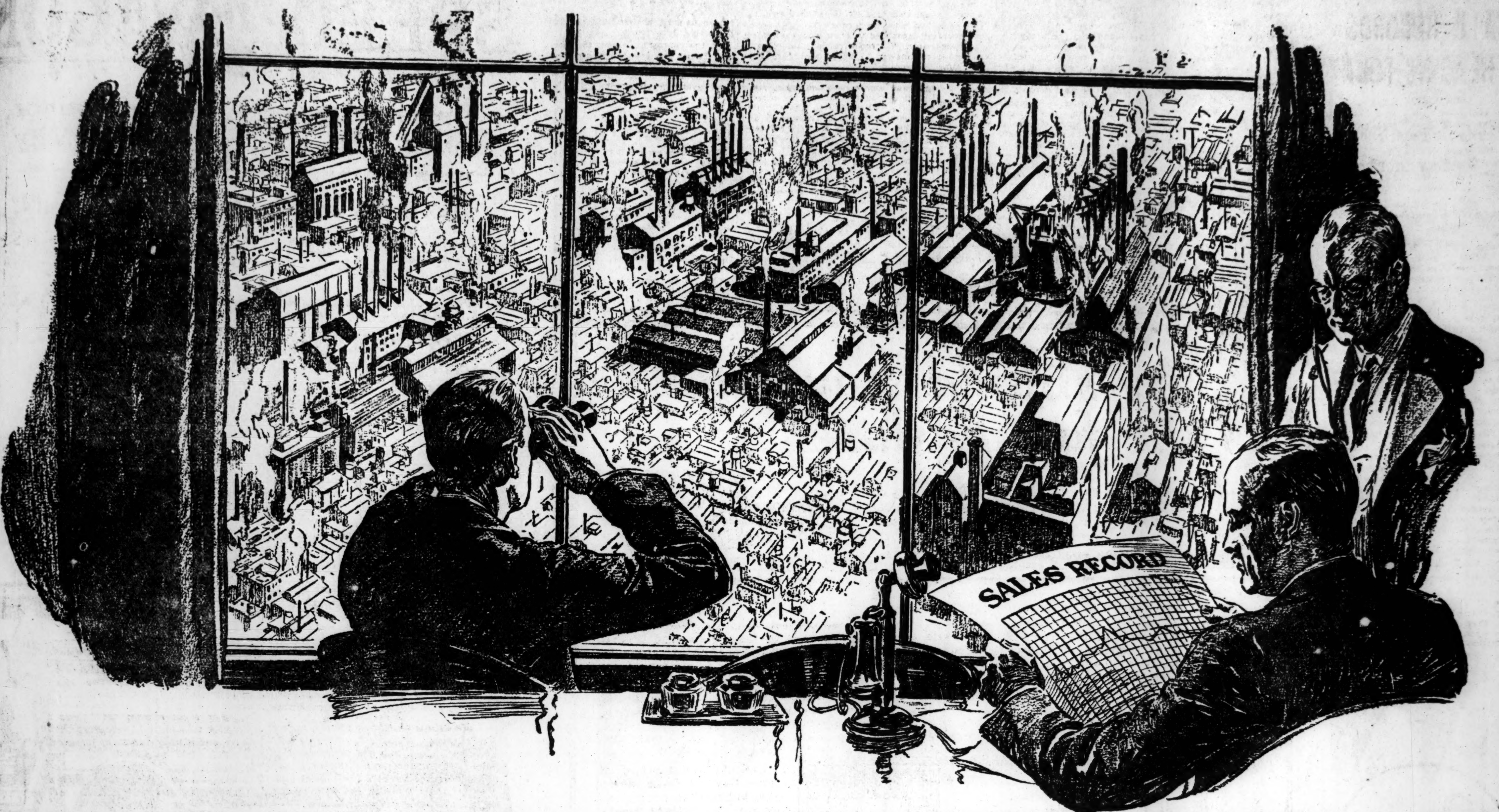

What will close Scrutiny of your Market Reveal?

How one manufacturer, applying the McGraw-Hill "Four Principles of Industrial Marketing," discovered new opportunities for increased sales and profits

THIS MANUFACTURER had been spreading his sales effort over more than thirty industries. His salesmen had endeavored to sell prospects in all these different fields, although many of the industries they covered could not possibly use their products in appreciable amounts. Consequently, much time and effort were wasted on unprofitable markets.

With so many fields to cover, the salesmen could not become experts in the application of their type of equipment to the needs of any specific industry. They were generalists, and the manufacturer was compelled to accept an inconspicuous position in the general classification "machinery manufacturers." His "Jack of all trades" policy had gained him no recognition as "master" of any.

Applying the McGraw-Hill "Four Principles of Industrial Marketing" this manufacturer accomplished the following:

1—*Market Determination.* He classified his worthwhile prospects into six distinct groups in which he found 80% of his potential market. These six groups were then set up for thorough study and intensive sales development.

2—*Buying Habits.* With but six markets to concentrate on, he became familiar with the buying habits of each, thus reducing his sales resistance. Moreover he was better able to discuss the applications of his machinery to these industries.

3—*Channels of Approach.* He concentrated his sales promotion work on six markets in a direct and specific manner. The waste of "casting bread upon the waters" gave place to direct and resultful methods.

4—*Appeals that influence.* He is advertising and selling in specific terms instead of generalizing. His story carries a message of vital interest to the buyers of each market.

The net result is that this manufacturer by studying the specific application of his equipment to the industries where his largest potential volume lay, and concentrating his efforts in these industries, found greatly enlarged opportunity for sales. And he also found greater opportunity for profit by standardizing production on fewer types of application.

What Will Close Scrutiny of Your Market Reveal?

Will you also find a few industries so outstanding in their importance to you that they over-shadow all others? Will you find that you can simplify your selling by classifying your worth-while prospects into groups with similar buying habits?

Whatever you find, a true inventory of your sales possibilities in each industry is as necessary as an inventory of finished products and materials on hand.

If you haven't available the necessary data upon which to base a study of your markets, the McGraw-Hill Company may be able to help you.

The McGraw-Hill Company is the focal point for information on the activities of many industries. The moves of industry are mirrored there and reflected to the world through fifteen McGraw-Hill publications.

The knowledge of industry gained by 50 years of intimate contact is at the service of manufacturers who seek to sell industry most efficiently.

It will be a pleasure to assist manufacturers and their advertising agents in analyzing their markets and applying the McGraw-Hill "Four Principles of Industrial Marketing" to their own selling and advertising problems.

The first step will be to read "Industrial Marketing" which graphically covers the results of a broad study of the buying habits of industry. This book will be sent upon request to any manufacturer whose market embraces any of the industries covered by the McGraw-Hill publications.

McGRAW-HILL COMPANY, INC., NEW YORK, CHICAGO, PHILADELPHIA, CLEVELAND, ST. LOUIS, SAN FRANCISCO, LONDON, PUBLISHERS OF

McGRAW-HILL PUBLICATIONS

REACHING A SUBSTANTIAL MAJORITY OF THE POTENTIAL BUYERS IN THE INDUSTRIES THEY SERVE

Mining
ENGINEERING & MINING JOURNAL PRESS
COAL AGE
Radio
RADIO RETAILING
RADIO TRADE DIRECTORY

Electrical
ELECTRICAL WORLD
JOURNAL OF ELECTRICITY
ELECTRICAL MERCHANDISING

Industrial
POWER · AMERICAN MACHINIST
CHEMICAL & METALLURGICAL ENGINEERING
INDUSTRIAL ENGINEER

Overseas
AMERICAN MACHINIST (EUROPEAN EDITION)
INGENIERIA INTERNACIONAL

Construction & Civil Engineering
ENGINEERING NEWS-RECORD
Transportation
ELECTRIC RAILWAY JOURNAL
BUS TRANSPORTATION

AGON
motor
capacity
AGON,
unds, is
AGON
initial
NS
Calumet 6050
RIBUNE

MOTHER SLAIN, NOT A SUICIDE, STATE CHARGES

Fox Lake Cottage Shooting Mystery Grows.

(Continued from first page.)

them for a quarter of an hour. When they emerged Attorney Keig said:

"These two people are as innocent as you or I. They are unfortunate in having been present at a suicide."

Attorney Welch had nothing to say. He smiled jovially.

"I advised my clients not to talk," he said. "Now, wouldn't I be a fool to violate my own orders?"

Says Stories Conflict.

"Mrs. Harcq says that her husband and her foster father were out playing golf on Sunday afternoon," State's Attorney Smith said. "She said Mrs. Holt was at home and that she herself was out buying some chickens for dinner.

"Her story and Holt's conflict in details. She says that Holt and Harcq came home from their game of golf an hour and one-half late. Harcq went in his bedroom and Holt to Mr. and Mrs. Holt's bedroom.

"She says she went into her bedroom and started to quarrel with Mr. Harcq. She says it was all about being late from the golf game, but I am not satisfied this is so. She and Harcq went into the Holt bedroom and Mr. and Mrs. Holt were quarreling.

Quarrel Becomes General.

"The quarreling became general. Harcq, very angry, left for Chicago. Suddenly Mrs. Holt shouted: 'It's all your fault,' and struck Holt. Holt struck her back. They fought over toward a dresser and Mrs. Holt opened the drawer. Both were reaching in the drawer and Mrs. Holt's hand came out with the revolver.

"Mrs. Harcq says she then ran and hid in the closet. 'I was afraid she was going to shoot me,' she said. The next thing she knew she heard the shots."

State's Attorney Smith said the stories of Holt and Mrs. Harcq differed as to where Mrs. Holt's body fell.

"She says it fell inside Mrs. Holt's bedroom. Holt said his wife was in the kitchen when she shot herself. There is a bullet hole in the jamb of the bedroom door, indicating the shot was fired from within. We found Mrs. Holt's body in the kitchen where Holt said she shot herself. Under the head was a piece of linoleum and a newspaper.

"The revolver was found two hours after the shooting by Marshal Joseph D. Riggs of the village of Fox Lake. It was hidden under the bed clothes in the bedroom."

"The coroner advised me to proceed on the basis that this was murder," Mr. Smith said. "He told me that either of two of the abdominal shots would have knocked Mrs. Holt down and made it impossible for her to have fired the fatal shot through her mouth."

The defense attorneys indicate they would contend that Mrs. Holt inflicted the first three wounds in an effort to kill herself, and failing she placed the muzzle of the revolver in a frenzy in her mouth and again pulled the trigger.

American Autos First in Moscow to Tiflis Tests

MOSCOW, Sept. 21.—(AP)—American motor cars won the largest number of prizes taken by any single country in the Moscow to Tiflis test, the results of which were officially announced today. Twenty-five per cent of the total of 93 awards went to the United States, and the remaining 75 per cent was apportioned among eleven other nationalities.

Italian Flying to Japan Lands Plane in Shanghai

SHANGHAI, Sept. 21.—(AP)—Commander Francesco de Pinedo, Italian aviator from Rome to Tokio, arrived here this afternoon.

GLASTENBURY Established 1835 KNITTING CO.

GLASTENBURY TRADE MARK

GLASTENBURY KNIT UNDERWEAR

MADE OF FINE WOOLS MIXED WITH COTTON

Seventy Years of Reputation

Made to Fit—Made to Wear

A protection against colds and sudden chills

GUARANTEED NOT TO SHRINK

Light, Medium and Heavy Weights

Eight Grades

$2.25 to $8.00 per Garment

Ask Your Dealer

Glastonbury Knitting Co.

Glastonbury, Conn., Dept. 10

Sample Cuttings Free

Blum Bros., Chicago

Kahn Bros., Chicago

Robert Reis & Co., Chicago

Wholesale Distributors

UNION SUITS

TWO PIECE

ROSEHILL MAUSOLEUM

Now Those of Modest Means Can Do So

A new addition to the beautiful Rosehill Mausoleum is being constructed and will soon be completed. And where the privileges of this exquisitely beautiful form of memorial devotion were formerly to be enjoyed by the wealthy only, now those of modest means can do so. For prices of single crypts in the new addition are as low as $450.

The addition is to parallel the original structure in beauty and permanence. At a little cost, a family room that will outlive the flight of time itself can be reserved now.

Inquiries will receive prompt and courteous attention without imposing any obligation.

Rosehill Cemetery Company

Main Entrance and Office:

5800 Ravenswood Avenue

Edgewater 0714

CITY OFFICE: 1617 First National Bank Building—Randolph 5340

When an Industry "Turns the Corner"

it is time to buy securities of sound companies in that Industry without waiting for the improvement to be recorded in earning statements. Such securities should be held, ignoring market fluctuations, until the anticipated improvement shall have become an established fact.

THE CIGAR INDUSTRY

The cigar branch of the Tobacco Industry has gone through a severe period of re-adjustment; possibly not as severe, but to many, almost as discouraging as that from which the rubber industry has recently recovered.

It is our opinion that the cigar business has now definitely "turned the corner," and that this recovery may begin to be reflected slightly in production figures for the last quarter of 1925; the potency of the recovery, however, will not logically become apparent in production statistics until well into 1926.

This opinion is based upon the passing of conditions which brought about the temporary decline, and upon changing production and marketing methods into line with those which have made possible the tremendous strides in the cigarette branch of the industry.

The high prices for tobacco leaf reached from 1918 to 1920, necessitating increased prices for cigars, the temporary passing of the 5¢ cigar and reduction of quality of many of the popular brands, due to poor quality of leaf available, and similar causes resulted in driving many smokers to other forms of smoking.

During the critical periods this year in domestic areas growing leaf largely used in the lower priced cigars, weather conditions have been almost ideal and all indications point to a very large crop of high quality cigar leaf—lower prices for a better quality of raw material. This undoubtedly will enable the manufacturer to produce a better domestic cigar for less money next year when this year's crop becomes available for cigar manufacture.

We believe that large volume, sanitary, mechanical production, together with national advertising and distribution, will make it possible for the smoker to enjoy his favorite cigar at a lower price almost anywhere in America, and with increased profits to dealer and manufacturer.

OTTO EISENLOHR & BROS. Inc.

With an upturn in the cigar business, which we believe will prove increasingly rapid during the next two or three years, it is our opinion that one of the most favorably placed companies in the industry is OTTO EISENLOHR & BROS., Inc.

This Company has behind it a record of seventy-five years of success. It produces (1) "Cinco," one of the best known, most popular and largest sellers of the 2 for 15c brands, (2) "Henrietta," another brand enjoying a very large market (price range from 10c to 15c), and through its subsidiary, (3) "Webster," which is one of the best known and popular of the higher quality cigars (10c to 25c) sold throughout the Middle West, and rapidly gaining ground in the East. These cigars are on sale at leading hotels, the United, Schulte and many others of the better class of stores.

Analysis of the last available balance sheets indicates that the Eisenlohr Company is in sound financial condition. The management is recognized as of the highest order. The plants and equipment are reported to be among the most modern and efficient in America. We believe any inventory adjustments which may be made during or for the current year will represent final adjustments of this nature for a long period, and mark the definite return to better earning reports. Every readily ascertainable element seems to indicate that this Company will be in the front ranks of the prosperous cigar companies when the full recovery of this industry can be written into their earning statements.

For these reasons we believe the investor who locks Eisenlohr common stock up, and is willing to await further developments, will ultimately enjoy very substantial dividend returns and commensurate market value appreciation. ***We do not recommend this stock for a "quick turn" speculation.***

Our current circular letter outlining our opinions upon the cigar branch of the tobacco industry and analysis of Otto Eisenlohr & Bros., Inc., will be sent on request.

C. LESTER HORN & Co. INC

60 BROADWAY

NEW YORK CITY

WOMEN'S VOTES NO GOOD

CROOKED politics has put prohibition enforcement beyond the reach of the voters. That's the opinion of American women as brought out by the great nation-wide, face-to-face inquiry conducted by Collier's among more than 250,000 individuals.

Women have found out that the wettest, slimiest, politically-appointed official may take charge of enforcement in a naturally dry community and permit—or even *force*—that community to become wet! And that their votes don't count in saving home and children from the booze leaks. Because Federal prohibition is controlled by behind-the-scenes politicians—including United States Senators who vote "dry" in Washington and pick "wet" enforcement officials at home.

These startling opinions brought to light by this great personal investigation among a quarter of a million men and women, are described in Collier's series by William G. Shepherd. The second article "Women Are Dry—But Helpless" is out today.

Whether you're "wet" or whether you're "dry" the facts about enforcement demand your attention.

Don't miss this article in Collier's series on our politically-rotten prohibition situation. Its facts will shock the nation.

The results of Collier's great, nation-wide, face-to-face investigation among over 250,000 people are given in five articles which began with the issue of September 19th—

ROTTEN TO THE CORE
September 19

WOMEN ARE DRY—BUT HELPLESS
September 26

WITH US, THE DELUGE
October 3

BOOZE IS THE VICTOR
October 10

THE ROAD FROM RUM AND RUIN
October 17

These articles tell the story of America's opinion of Federal prohibition enforcement.

Collier's

THE NATIONAL WEEKLY

Out today 5¢

This Is the Month to Buy Chicago Solvay Coke

As winter approaches, look for advances in fuel prices to cover the cost of summer storage, by dealers, of that vast supply needed when the first chilly days bring many rush orders. This year, with a hard coal strike on, there is a second reason for buying Chicago Solvay Coke during September.

By filling your bins at once, with Chicago Solvay Coke, you will not only save money on its price but you will have a fuel with a combination of qualities no other fuel has. Chicago Solvay Coke is higher in heat-producing elements than is hard coal, leaves fewer ashes and costs about 30% less. It is more easily handled than soft coal, is clean, smokeless and sootless, and costs about the same as the best grades of soft coal.

For those to whom the burning of Chicago Solvay Coke will be new, your dealer offers the services of an expert fuel and furnace man to look over your equipment—boiler, hot air furnace, or stove—and to show you how economical Chicago Solvay Coke will be for your use. Soon there will be a fuel rush—so call your dealer now—or phone Harrison 3580. Just ask for "Service" please.

CHICAGO

Solvay Coke

Buy it-Burn it

You'll Like it

By-Products Coke Corporation, *Manufacturers*

Pickands, Brown & Co., *Sales Agents*

ADVERTISE IN THE TRIBUNE

TAKES CONTROL OF $1,000,000 FROM T. E. WILCE

Judge Horner Acts on Advice of Dr. Krohn.

Control of an estate valued at more than $1,000,000 was taken yesterday from Thomas Ernest Wilce, 68 years old, a pioneer in the lumber industry in Chicago, following the verdict of a jury before Probate Judge Henry Horner which found him mentally incompetent to transact business.

Mr. Wilce, according to the testimony of Dr. William O. Krohn, alienist, had lost all interest in the lumber business which he has operated, with two brothers, for more than half a century. The lumberman's mind had become affected by illness to such an extent that he regarded minor matters as more important than business affairs, according to the doctor.

Wife Asks for Conservator.

Mrs. Susan B. Wilce, 6917 Bennett avenue, Mr. Wilce's wife, represented by Attorney Roy C. Woods, asked for the appointment of a conservator for the estate. Judge Horner appointed the Chicago Title and Trust company to take care of Mr. Wilce's business.

George C. Wilce, president and E. Harvey Wilce, vice president, of the T. Wilce Lumber company, 2100 Throop street, brothers of Mr. Wilce, were called to the witness stand by Judge Horner.

All the assets of the estate are in the hands of these two brothers, they admitted. It had been expected that they might oppose the appointment of a conservator, but they testified that they believed their brother mentally incompetent. A court battle between the brothers and Mrs. Wilce over the estate was hinted at during the proceedings.

Another witness was Dr. Arthur I. Edison, who attended Mr. Wilce for a year and a half. He told of treating Mr. Wilce for convulsions and also added his opinion that his patient was incompetent to properly handle his estate.

Mr. Wilce was secretary of the Wilce Lumber company which he entered at the age of 17 years. He was connected with the Wilce Flooring company, the Throop Street Auto and Wagon company, the Wilce Farm and Orchard company of Empire, Mich., and the William Oeting Ice and Coal company.

Mother!

Please Accept Bottle of New MINTRATED Magnesia

FREE

Now there's a milk of magnesia that youngsters take without a murmur. A mintrated magnesia that doctors widely approve.

You'll find it a delight to take, and quicker acting. It relieves stomach "gas" where ordinary milk of magnesia fails.

It curbs acid stomach, sour stomach; acts to correctly clear the bowels. Multiplies the benefits of the milks of magnesia you now know.

It's called MINTRATED Cream of Magnesia. Will you accept a 7-day bottle free to try? Just send in the coupon. On sale, too, at your druggist.

MAIL THIS

SCIENTIFIC PRODUCTS CO., INC. [4M]
1104 S. Wabash Ave., Chicago.

Send to ....

Address..............................

....

Mintrated Cream of Magnesia

Improved Milk of Magnesia

Georgians Lynch Madman Who Killed Asylum Nurse

Milledgeville, Ga., Sept. 21.—(AP)—William Dixon, negro inmate of the state sanitarium for the insane, who last week killed Miss Amy Oxford, a nurse, was taken from the colony farm near here to the Wilkinson county line last night and lynched.

He was chained to a tree and beaten to death with a pick handle.

Miss Oxford, head of the occupation and vocational department of the asylum, was attacked by the negro last Tuesday as she was passing the negro ward and was beaten to death before assistance could reach her.

Failing Health, Failure of Business, Lead to Suicide

Despondent over ill health and the dwindling of his junk business, Frank Stein, 34 years old, cut his throat early yesterday in the bathroom of his home, 1521 South Ridgeway avenue. He died at the Mount Sinai hospital.

Just Brimful of Health and Happiness

Wide Awake Children Who Have Been Brought Up On

FATHER JOHN'S MEDICINE

Because her mother used it when she was a little girl. Mrs. J. J. Whitney knew the value of Father John's Medicine and has always used it for her own children now that she is in turn responsible for the health and happiness of a growing family of lively children. She, like millions of other mothers has learned to depend on Father John's Medicine when any one of the family has a cold or cough or has become weak or run down. Its pure food elements build new strength to throw off disease. Its healing elements soothe the throat irritation and it helps to drive out impurities. And do not forget it is guaranteed free from alcohol or dangerous drugs.

What the Mother of These Children Says

My oldest boy has had the croup very badly and nothing does so much to relieve him as Father John's Medicine. We are never without it in the house. It is the only thing which relieves the croup for all my children and it also is a fine medicine for anyone who has a cold." (Signed) Mrs. James J. Whitney, Cor. Washington and Wyoming Sts., Melrose, Mass.

William H. Hoops & Company Have Moved Back Home

AGAIN AT 529-531 SOUTH WABASH AVENUE

If you walk on Michigan Avenue, turn west at the Congress Hotel to Wabash Avenue; State Street or Wabash Avenue cars will bring you here; on the L, leave trains at Congress; or if you drive, you'll find convenient parking nearby

PROBABLY there is no other store in all the world like this store. Famous before the fire of last January, it is destined for even greater future fame.

Here are gifts, house furnishings, home decorations of a kind to evoke a cry of exultation from the most blasé.

Actually, you'll find thousands of new things, subjects that range from delectable dancing nymphs and fawns in bronze or stone to fireplaces and old worn tables as fascinating as the lands they came from.

You who are home lovers, you who delight in gifts and in ownership of things exotic, engaging, altogether different—you'll find them here and in a variety almost unbelievable.

William H. HOOPS & Company

Furniture · Fireplaces · Tapestries · Bronzes

529-531 South Wabash Avenue — Telephone Harrison 0855

EXCLUSIVE ART CREATIONS FROM OVER THE SEAS FOR AMERICAN HOMES

BALABAN & KATZ *for the new* UPTOWN THEATRE *chose the*

STEINWAY

THE INSTRUMENT OF THE IMMORTALS

THE heroic spirit and grandeur of the new theatre is dreamlike. Superb grace and elaborate richness send inspiration vaulting. Such effort and lavishness to serve and to please are rarely rivalled. Truly, only the best will satisfy Balaban & Katz. It is typical that they should select for the pianos for the new Uptown Theatre and for their other theatres the Steinway. Demanding the highest in cinema and architectural art, it is but natural they should choose the instrument of Paderewski, Hofmann, and the host of other great pianists.

Upright Models: $875 up. Grands: $1475 up. Period Models: $2525 up. Price of Louis XV Model illustrated (made to special order only) on application. The Steinway is obtainable with or without Duo-Art. Convenient monthly payments.

MANFRED GOTTHELF who regales the throngs who gather daily and evenings in the Grande Lobby with his playing on the Louis XV Steinway Grand Piano.

"Music finds its truest expression only on the Steinway! Its exquisite tone has endeared it to both the artist and audience wherever it has been heard.

"The Steinway has every quality that a music lover can ask for—perfect action, beautiful tone and great volume. May others enjoy the same association with your remarkable and superb instrument!"

Manfred Gotthelf

LYON & HEALY

Founded in 1864 — Everything Known in Music

All Stores Open Evenings

Complete Display of Pianos at all Branch Stores

He Doesn't want to hurt you

THE PEOPLE who are afraid of the dentist are the people who do not consult him until they have toothache. Your dentist is more interested in protecting your teeth than he is in repairing them. Go to him regularly for examination and you will escape a lot of pain and trouble.

4 out of 5

is grim pyorrhea's count

DENTAL STATISTICS tell this grim story: four people out of every five are destined, through neglect, to contract pyorrhea after they pass the age of forty. Thousands younger also suffer.

Pyorrhea is the dread disease of the gums which is responsible often for loss of teeth, rheumatism, neuritis and other dangerous disorders.

It starts with tender bleeding gums. Pockets form below the teeth and poisons spread relentlessly through the body. If you have pyorrhea or any of its symptoms see your dentist at once and start brushing your teeth with Forhan's for the Gums.

To safeguard yourself against pyorrhea make Forhan's your regular dentifrice. It is the formula of R. J. Forhan, D. D. S., and contains his pyorrhea liquid which has been used by dentists the last 15 years in the treatment of pyorrhea. If used regularly and used in time it will prevent pyorrhea or check its course. Don't give this insidious disease a chance to start. Start using Forhan's this very day. All druggists, 35c and 60c in tubes.

Formula of R. J. Forhan, D. D. S.
Forhan Company, New York

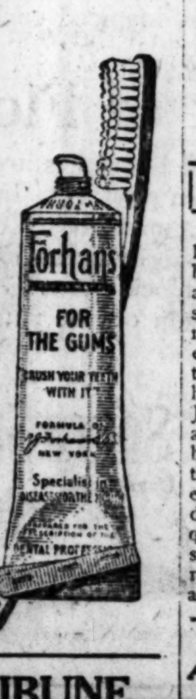

Forhan's FOR THE GUMS

More than a tooth paste—it checks Pyorrhea

Any Druggist Will Stop That CORN

All Pain in 3 Short Seconds

Ask for "GETS-IT"

World's Fastest Pain Ender

"Gets-It" is a scientific liquid that millions use, among them famous dancers, athletes, doctors and folks who walk a lot. It ends corns. One drop stops pain in 3 short seconds. Then the corn loosens and comes off ... all gone, forgotten. You walk in peace. There are imitations. So watch out. Get the genuine "Gets-It." Few cents at all druggists.

USE CANTHROX Shampoo

Today's Beauty Talk

Enjoy a delightful shampoo at very little effort and for a very trifling cost, by getting from your druggist a package of Canthrox and dissolve a teaspoonful in a cup of hot water. This makes a full cup of shampoo liquid—enough so it is easy to apply it to all the hair instead of just the top of the head. Your shampoo is now ready. Just pour a little at a time on the scalp and hair until both are entirely covered by the daintily perfumed preparation that thoroughly dissolves and removes every bit of dandruff, excess oil and dirt. After rinsing, the hair dries quickly with a fluffiness that makes it seem heavier than it is, and takes on a rich luster and a softness that makes arranging it a pleasure.

SUBSCRIBE FOR THE TRIBUNE

Advertise in The Tribune

WAR LORDS SET ARMIES FOR BIG CLASH IN CHINA

Japan Alarmed at Moves of Feng and Chang.

SHANGHAI, Sept. 21.—(AP)—Hasty military preparations and strategic movements of troops in several Chinese provinces have increased the fear that civil war is imminent. Well informed authorities predict an outbreak of hostilities next month between Chang Tso-Lin, the Manchurian war lord, and Feng Yu-Hsiang, the "Christian general," who for some time have separately been aiming at control of Shansi province.

It is anticipated that Marshal Wu Pei-Fu, who has been temporarily out of the picture since his defeat last autumn, will endeavor to turn the conflict over Shansi province to his own advantage, seizing the opportunity to enter Honan and attempt to regain his old headquarters at Honanfu while his enemies are engaged elsewhere.

Chang Artillery to Nanking.

Chang has sent Gen. Yang Yu-Ting to Nanking with artillery as a counter move to the activity displayed by Gen. Sun Chuan-Fang, military commissioner of Chekiang province.

The latter is an ardent supporter of Wu Pei-Fu, and is suspected of preparing to occupy Nanking, capital of Kiangsu province. This move would give him control of Shanghai, as all land rail communication between Shanghai and provinces other than Chekiang must pass over the Shanghai-Nanking railway.

Japs Fear War in Few Days.

[Chicago Tribune Press Service.]

TOKIO, Sept. 21.—The foreign office has received telegrams from the minister and consuls in China expressing fear of an outbreak of civil war in a few days with Chang Tso-lin, the Manchurian war lord, and Feng Yu-hsiang, the Christian general, fighting to a finish, the victor emerging dictator of China.

STEAM HALTS ELEVATOR SERVICE.

Hallways and elevator shafts in the Ashland block were filled with steam yesterday when a pipe in the hydraulic elevator system burst. Four of the seven elevators in the building were stopped for nearly half an hour.

SEIZE GIRL WHO SWALLOWED RING FOR $1,600 THEFT

After a chase in State street yesterday, police arrested a well dressed young women who is alleged to have stolen a $1,600 diamond ring while examining a tray of jewels in the store of E. C. Newman, 133 North Clark street. At the detective bureau she gave the name of Joan Paton, but was recognized as Jean Peyton, 23 years old, arrested previously on similar charges.

Three months ago she was arrested for stealing a ring from Lewy Bros.' jewely store at Michigan avenue and Jackson boulevard. While being arraigned in court she swallowed the ring and was taken to the County hospital where the ring was recovered. Police, recalling that incident, took her to the County hospital for an X-ray examination, but nothing was found.

Miss Peyton is at present on probation for the previous offense.

Indians Reject Law That Does Not Ban Americans

[Chicago Tribune Press Service.]

LONDON, Sept. 21.—The news has just reached London that the Indian legislative assembly has defeated a naturalization bill proposed by the Indian government because it did not include discrimination against Americans, South Africans and other nationals whose countries refuse to permit naturalization of Indians.

WIDE LOOM

Chenille Carpeting

$11.50 Square Yard

These fine imported weaves have a very heavy texture and deep pile that enrich the color tones in which they may be chosen.

Tete de Negre, Rose Taupe, Dark Taupe, Seal Brown, Fawn

These carpetings are very effective used as rugs or to carpet the entire floor. Widths are 10½ feet, 12 feet, 13½ feet, 15 feet and 18 feet.

Rugs and Carpetings Cleaned, Repaired, Stored in Our Rug Cleaning Plant.

Seventh Floor, North.

CARSON PIRIE SCOTT & CO

Who Makes the Price of Gasoline?

The public is slow to commend—it is quick to condemn—but when it has the facts it is fair.

It has become a habit for many people to blame the Standard Oil Company (Indiana) when in their judgment the price of gasoline is too high.

To analyze this condition is to conclude that it is only the penalty we pay for being big, but as our size reflects only the scope of the service we render, we must accept such degree of responsibility as may be properly charged to our account.

In the United States there are 590 refineries of oil, of which only 7 are operated by the Standard Oil Company (Indiana).

In view of the sharp competition evidenced by this number of factors in the field, it must be obvious that the Standard Oil Company (Indiana) can neither throttle competition nor control prices.

That all refiners are subject to the same economic laws, is supported by the downward movement of the price of gasoline, brought about by the recent heavy increase in crude oil production. This condition obtains not only in the ten states in which this Company operates but on the Atlantic and the Pacific seaboards; also in the North and in the South.

The acknowledged leadership and efficiency of the Standard Oil Company (Indiana) gives plausibility to an impression of unlimited power, rather more than is justified by the facts.

But within the exceedingly limited margin of control exercised by this Company, price changes, either up or down, are made only after exhaustive study of every factor involved.

It is the constant endeavor of the Standard Oil Company (Indiana) to maintain a balance in gasoline prices, which will give our customers the benefit of all savings effected by efficiency—to which we believe they are justly entitled—and yet insure an uninterrupted supply of fuel to run your car.

It is submitted to the intelligent and fair-minded public that this policy is far-reaching and constructive; that it makes for superior service; establishes a dependable supply of gasoline and maintains the high quality of the product.

Standard Oil Company
(Indiana)
General Office: Standard Oil Building
910 So. Michigan Avenue, Chicago

3935

Let YOUR *dreams come true*

What happy couple hasn't dreamed of owning their home? This healthy desire is one of our basic instincts; the very thought of it touches our heart strings. Why do so few people realize their Dream? Simply because they never made the start.

The pictures above are of modern homes recently completed in Flossmoor Park, at Flossmoor—the ideal home community. Each of these homes started with a Dream—the desire to get away from the crowded, noisy city and live in a home of their own where life is really worth while. The Dream—the Vision—inspired each of these beautiful homes.

Start your home now in Flossmoor Park. Here you will find every advantage from the standpoint of ideal living conditions. Rapid transportation—only 35 minutes by electrified Illinois Central—adjacent to 6 of the finest golf clubs in high, rolling picturesque, wooded territory close to nature—this perfect home community was planned and developed by us. Everything that makes for the health, comfort and convenience of the modern family has been provided. All improvements are in and paid for; nothing has been left undone. Surely this is the ideal place to build your Dream home.

Last Part of Flossmoor Park Now Offered

A limited number of homesites are still available, at attractive prices, and with just a few hundred dollars down payment. Inspection of our property, and comparison with others, will convince you of its superiority. Come out to see Flossmoor Park any day—drive out Western Avenue, the Dixie Highway to Flossmoor Park, or take I. C. train to Flossmoor Station and walk two blocks East. Or mail the Coupon below and we will arrange to drive you out at your convenience. Act quickly—the supply is limited.

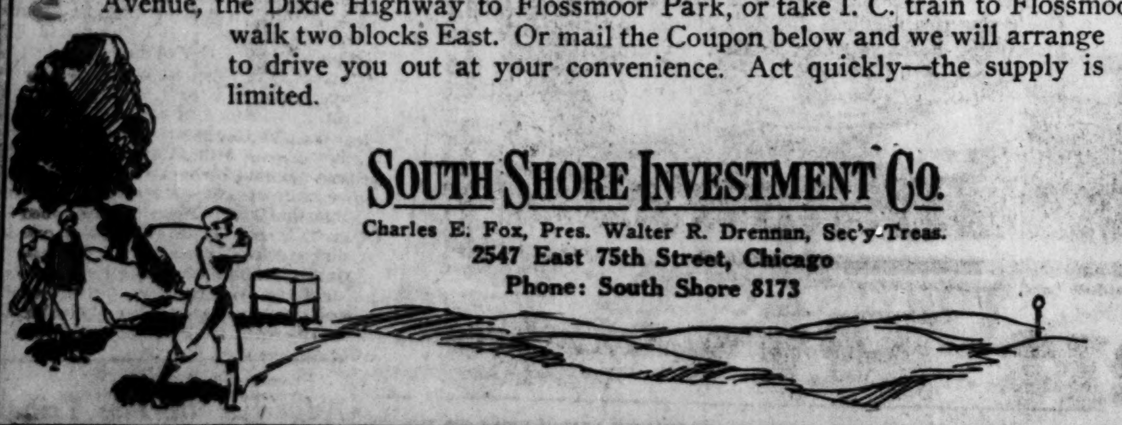

SOUTH SHORE INVESTMENT CO.
Charles E. Fox, Pres. Walter R. Drennan, Sec'y-Treas.
2547 East 75th Street, Chicago
Phone: South Shore 8173

APPOINTMENT

South Shore Investment Co.
2547 East 75th St., Chicago
Gentlemen:
Please have your representative see me at the following address on (Date)............at..... o'clock, to explain Flossmoor Park in detail. This does not obligate me to buy.
Name ....
Address ....

CARSON PIRIE SCOTT & CO

Much Underpriced in a Sale

All-Wool Blankets

Soft and Fine, in the Winter-Weight

$9.50 Pair

QUALITY, the determining factor in value, is so superior in these blankets that the value can be stressed as really extraordinary. They are notably fine blankets, so soft and warm, so attractive in color that they are certain to please the most fastidious taste.

In Large Block Patterns—Yellow, Orchid, Blue, Rose, Gray, Tan—Bound in Sateen to Match, Size 70 x 80 Inches, $9.50 Pair.

Seventh Floor, South.

SUBSCRIBE FOR THE TRIBUNE

Cuticura Promotes Permanent Hair Health

Shampoos with Cuticura Soap, with light applications of Cuticura Ointment when necessary, tend to free the scalp of dandruff and minor eruptions, and to establish a permanent condition of hair health.

Cuticura Shaving Stick 25c.

Everybody Who is Anybody Ought to know The Smiths

BRITISH LABOR CHARGES BANKS STIFLE TRADE

Hits Refusal to Finance Russian Orders.

BY JOHN STEELE.
[Chicago Tribune Press Service.]
[Copyright: 1925: By The Chicago Tribune.]

LONDON, Sept. 21.—The British bankers are worried by a campaign started against them by the Laborites and the left wing of the Liberal party on the ground that the hegemony of five big banks is stifling British trade and industry.

An immediate complaint is the refusal of the banks to finance British firms which have accepted large orders from Russia. It is being represented that the bank policy is directly responsible for bad trade and lack of employment in Great Britain.

Resented by Small Merchants.

The attacks are dangerous, because already throughout the country among the small business men and farmers there is resentment over the policy of the five big banks which in recent years have absorbed nearly all the old fashioned local banks.

In the old days a local man got credit from his local bank on his reputation; now the manager of a branch bank refers the application to London, which generally refuses it unless gilt edged security is provided. The big five prefer wholesale dealings with the large industrialists. A campaign for the nationalization of the banks might therefore appeal to many voters, who will do anything to help the Socialists.

May Keep Italian Red Home.

ROME, Sept. 21.—(AP)—The Saklatvala incident—involving the exclusion of a British communist member of parliament from the United States—bids fair to have an Italian counterpart.

Reports in communist circles say the Italian government has denied permission for Giuseppe Srebrnic to leave the country as a member of the delegation to the interparliamentary union conference in Washington. Srebrnic is one of the most ardent communists in the chamber of deputies.

16 Steamers Bring 8,566 Tourists Back Into U. S.

New York, Sept. 21.—(AP)—The peak of returning tourist traffic to the port of New York was reached today with the arrival of 16 steamships bringing 8,566 passengers from various parts of the world.

DENIES HIS AUTO PUT COOLIDGE IN DANGER; FINED

Washington, D. C., Sept. 21.—(AP)—After having forfeited collateral bond of $35, Nathan D. Smith of Baltimore, whose automobile yesterday narrowly missed President Coolidge, today had the forfeiture set aside, stood trial, and was fined $35.

Smith appeared in court personally a short time after his case had been called, and the bond ordered forfeited because of his tardiness.

After disposition of the case Smith denied that he had almost run down the chief executive. He asserted that when he turned into the street the President was fully twenty feet away. He insisted his arrest was "unjust."

A COMBINATION HOLDUP.

Galesburg, Ill., Sept. 21.—(AP)—Robbers worked the combination of the big safe in the Illinois Power and Light company's new office here Saturday night, and after removing $1,300 in cash changed the combination to make it impossible for employés to get in the vault.

He Dropped His Pen and Then Stepped On It.

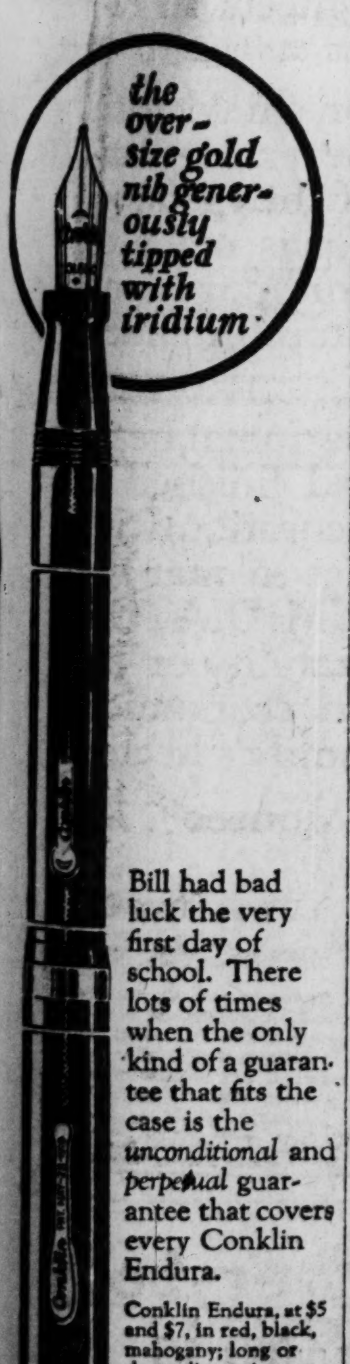

Bill had bad luck the very first day of school. There lots of times when the only kind of a guarantee that fits the case is the *unconditional* and *perpetual* guarantee that covers every Conklin Endura.

Conklin Endura, at $5 and $7, in red, black, mahogany; long or short; clip or ring cap. A wide variety of other Conklin pens and pencils, in rubber and all metals—priced as low as $1.00 for pencils and $2.50 for pens. Conklin quality in every one.

THE CONKLIN PEN MFG. CO.
TOLEDO, OHIO
Chicago San Francisco Boston
1102-4 Lytton Bldg., Chicago

Conklin ENDURA
Unconditionally & Perpetually Guaranteed

Radio Perfection

The New Super-Six Radiola Super-Heterodyne Set

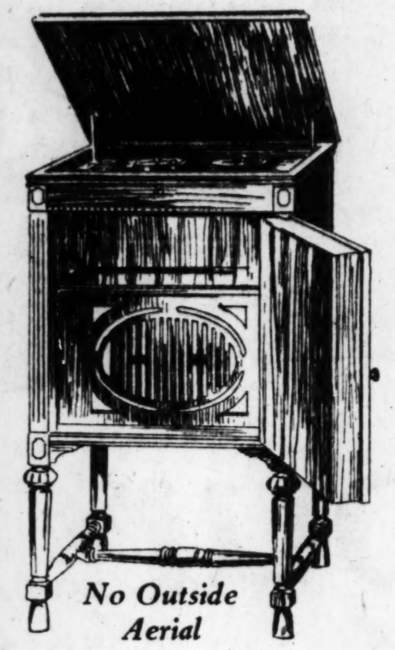

No Acid Batteries — No Ground Connection — No Outside Aerial

This Is the First Time that This Remarkable Instrument Has Ever Been Offered to the Public

It embodies something new in radio reception by means of a new high voltage adapter tube. A self-contained, newly developed loud speaker, all of the operating mechanism and concealed loop in the door are contained in this beautiful cabinet. As a result of this new adapter, six tubes deliver results equal to eight and nine tubes.

$275
Complete with Batteries and Tubes

The Brunswick Shop
RADIOS - PHONOGRAPHS - RECORDS
225 S. Wabash Ave. Harrison 5024

CHICAGO NORTH WESTERN LINE

Popular 2-Day Excursion to the Twin Cities

Only $7.00 Round Trip

St. Paul-Minneapolis

LEAVING CHICAGO
FRIDAY, SEPT. 25 or SATURDAY, SEPT. 26
Returning good to arrive Chicago morning of
SUNDAY, SEPT. 27 or MONDAY, SEPT. 28

GOING (Standard Time)

FRIDAY, SEPT. 25 Fast Special All-Steel Coach Train		SATURDAY, SEPT. 26 All-Steel Coach Excursion	
Lv. Chicago	7:10 p. m.	Lv. Chicago	10:00 p. m.
Ar. St. Paul	7:10 a. m.	Ar. St. Paul	9:55 a. m.
Ar. Minneapolis	7 45 a. m.	Ar. Minneapolis	10:30 a. m.

RETURNING

SATURDAY, SEPT. 26 All-Steel Coach Excursion			SUNDAY, SEPT. 27 Fast Special All-Steel Coach Train	
Lv. Minneapolis	6:20 p. m.	10:45 p. m.	Lv. Minneapolis	6:00 p. m.
Lv. St. Paul	7:00 p. m.	11:30 p. m.	Lv. St. Paul	6:35 p. m.
Ar. Chicago	6:55 a. m.	11:30 a. m.	Ar. Chicago	6:45 a. m.

Children $3.50 Round Trip — No Baggage Checked
Tickets good going and returning on above trains only

SPEND TWO GLORIOUS DAYS IN THE TWIN CITIES
You ride over the lake shore route to Milwaukee thence across picturesque Wisconsin

Ask C. & N. W. Ry. Ticket Agent for particulars

CHICAGO TICKET OFFICES:
148 S. Clark St., at Adams — Telephone Dearborn 2323
226 W. Jackson St. — Telephone Dearborn 2121
or Passenger Terminal, Madison and Canal Sts. Telephone Dearborn 2060

BUY tickets in advance so we may know you are going.

1175

Chicago & North Western Ry.

MANDEL BROTHERS FALL OPENING EXHIBIT

Every box has been opened!
See what loveliness these hold for you:

Negligees—Knitted Apparel—Lingerie

—of choicest fabrics and handiwork—have been selected for your autumn needs. In the Palmetto Shop, knitted garments reminiscent of the snows and the gaiety and the smartness of St. Moritz, include sweaters, dresses, scarfs and brilliant shawls. "Robes intimes" in the Negligee Shop, silk trifles from the Lingerie Shop and hand-made overblouses—each bring a subtle enchantment that is France or the Orient.

Overblouse in oriental motif

Rosettes of covered buttons, bits of smocking, embroidery in metal and oriental colorings unite for individuality. Pure silk in soft tones is entirely hand made. Price, $20.

Blouses, third floor.

Silver threads and gayest colors

make these delightful French negligees. Metal brocade and plain silk are combined and lined with chiffon. Price, 59.75.

Negligee Shop, third floor.

Travel negligees from the Orient

Black Paris crepe, lined and faced with bright contrasting satin has the single embroidered crest in the middle of the shoulders. Also, in brocaded silk with bright linings. Price, $35.

Negligee Shop, third floor.

Silk chemise takes a flare

Every stitch is by hand as are the many other exquisite pieces of French lingerie, now on display. One sketched, 7.75.

Lingerie Shop, third floor.

"The Paddock" knitted frock

An ingenuous twist of a knitting needle and, here, you have the smartest of two-piece frocks with contrasting satin trimmings. This cloquet-knitted frock has been imported from France and is in tan or white, either plain or trimmed with rust, powder blue or rose in soft tones. 49.50.

Palmetto Shop, third floor.

Sports coats chenille knit

Perfect colors for autumn days come in a variety of broche designs with clipped wool collars and cuffs in the becoming grays of chinchillette. Price, $55.

Palmetto Shop, third floor.

Snappy Comebacks

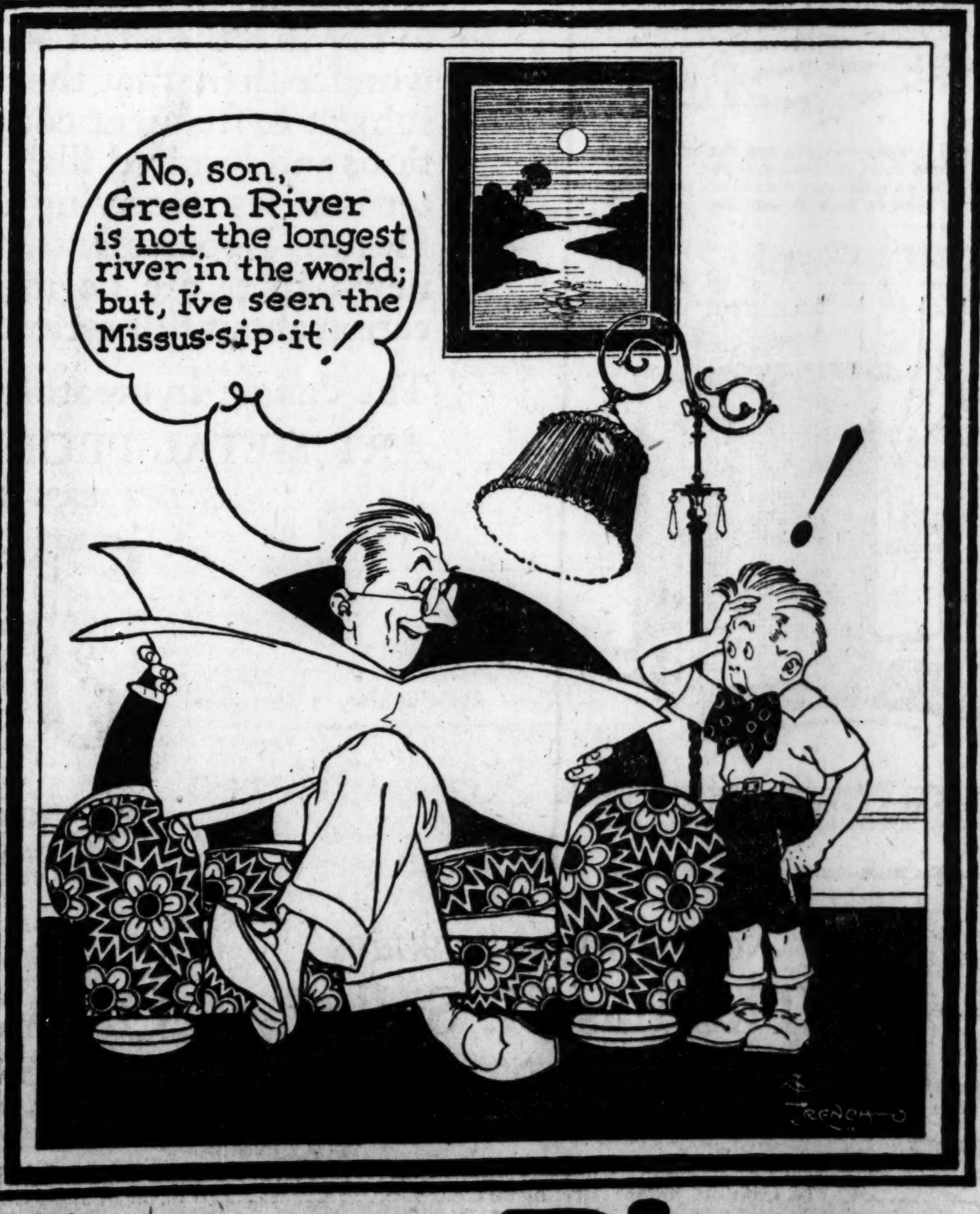

Green River
Cool, satisfying—with the refreshing flavor of limes
The Snappy Comeback For Thirst
For young and old—at fountains or in bottles
SCHOENHOFEN COMPANY, CHICAGO

WHY Pay BIG Printing Bills

The day of HIGH Prices for Business Stationery has GONE. Modern plans of production, buying Big quantities of STANDARD grades of paper stock and BIG volume of orders, enables us to sell at ABOUT HALF PRICE and furnish The CAMPBELL QUALITY. Repeat orders from THOUSANDS of customers prove the quality is right.

Bond Letter Heads 1000 for $3.95

Other Printing at equally low prices. Order by MAIL or VISIT our PLANT. Cash with Order - Money Back if you want it. Price List of our complete line of Plain and Decorative Business Cards, Letter Heads and Envelopes, Bill Heads, Statements, Check Book Blotter, Advertising Blotters, Cartoon Blotters, etc., sent FREE on request.

THE CAMPBELL COMPANY
Printers of Catalogues, Booklets, Folders
136 North Robey St., Chicago

PUTNAM FADELESS DYES

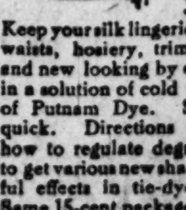

Tint dainty things any shade you desire

Keep your silk lingerie—delicate colored waists, hosiery, trimmings, etc., fresh and new looking by occasional dipping in a solution of cold water with a pinch of Putnam Dye. Simple, easy and quick. Directions on package show how to regulate degree of color—how to get various new shades. For wonderful effects in tie-dyeing use Putnam. Same 15-cent package tints or dyes silk, cotton and wool in one operation. See color chart at your druggist's.

Putnam No-Kolor Bleach Removes Color and Stains

Subscribe for The Tribune

BEAUTY HEALTH ECONOMY

THE HUMIDIATOR comes complete in several styles and finishes; made to fit any style or size of radiator, and to match the general color scheme of decorations. Constructed of the best material obtainable, by experts in art metal design, the rich simplicity of the HUMIDIATOR provides a useful shelf or restful seat and becomes an ornament to any home.

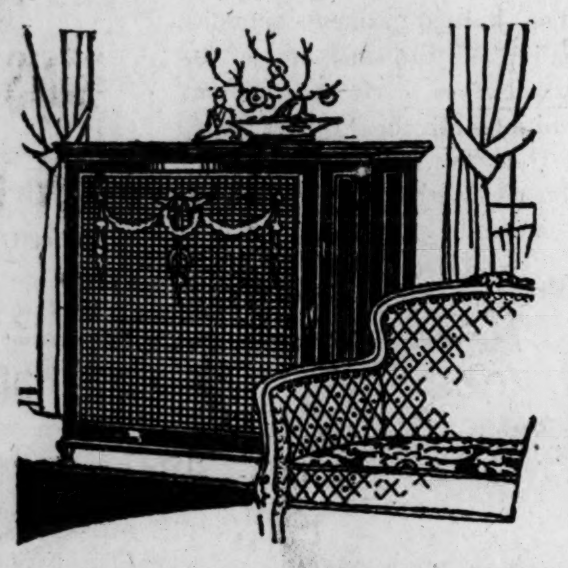

Period Design Humidiator—made to harmonize with Period design furniture. Has all the appearance of a select piece of fine furniture—a real ornament to any home.

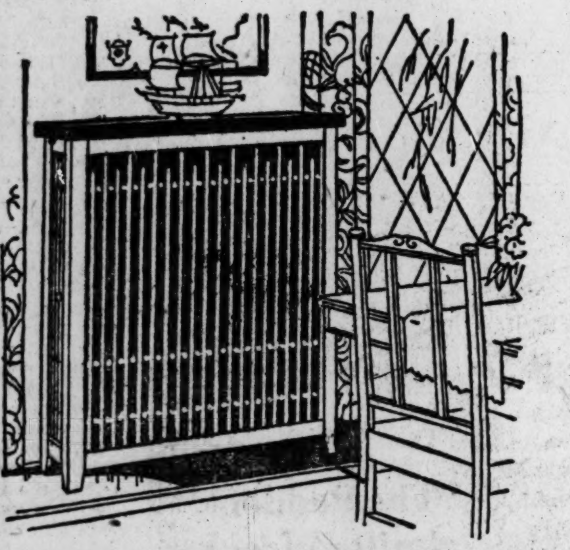

Console Type—Rod Design—made in any size and finished to match the finish of your dining room. Where the radiator is located conveniently the Humidiator is often used as a side table.

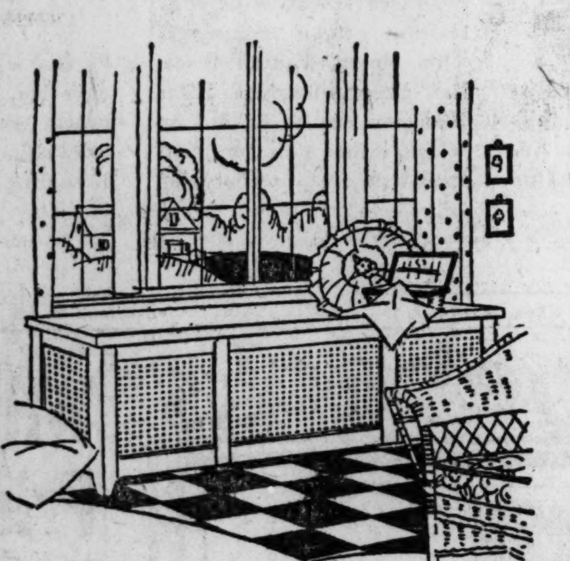

Seat Type—Standard Design—made in any size or finish—cane, square or diamond mesh or ¼-in. steel rod. In place of the radiator using up valuable space in the sun parlor the Humidiator makes it serve as an easy seat; decorative and useful.

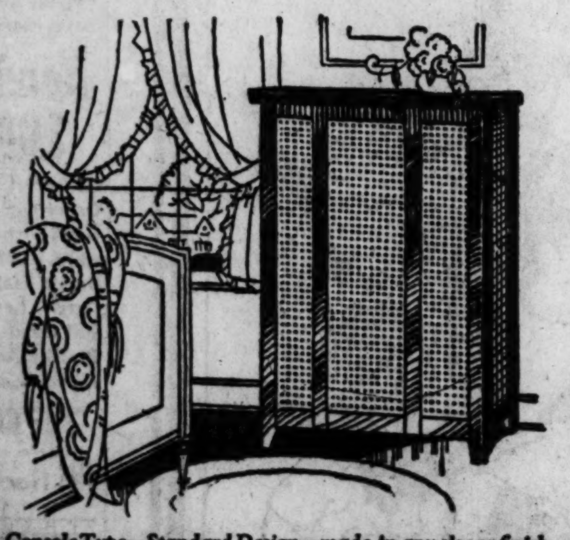

Console Type—Standard Design—made in any size or finish. Besides the health feature, the Humidiator in the sleeping room is made to serve in countless ways both of convenience and decoration.

Licensed under Pat. Nos. 1224501—1284765. Other patents pending.

Give Your Child a Chance!

IT is summer now. The air is fresh, fragrant, balmy. The doors and windows are open. Inside or out the children can romp and play and fill their little lungs with soft, moist, healthful air.

But what about next winter? Are you going to confine them again in an atmosphere dryer than the Sahara Desert—the air in the average home in winter is as dry. What do you suppose an atmosphere so dry and so hot that it shrinks and checks the wall paper and furniture, is doing to your children's lungs? It is not an exaggeration to say that the effect is nearly the same. Do you wonder then that they are cross and irritable, subject to frequent coughs and colds, skin eruptions and kindred ills? This very important matter is at last receiving the attention it deserves. Health Departments, through magazines and newspapers, are beginning a campaign of education about this serious menace to health.

The danger in breathing air devoid of moisture has long been known. And the open pan of water, the make-shift contraptions to hang on radiators, etc., have been devised to overcome it.

But nothing heretofore has been developed that so completely and satisfactorily meets all requirements as the Humidiator.

This beautiful art metal radiator shield with humidifying top—filled from the end—completely hides the bare, ugly coils of the radiator, and this dust and germ distributor is made to blend with the artistic harmony of your home and provide the soft, moist air nature intended your children to breathe.

Sturdily constructed of durable sheet metal, heavily coated with baked enamel and finished to harmonize with your scheme of decoration; with no hinges to rust and no openings to mar the beautifully finished top, the HUMIDIATOR has no equal in either value, durability or appearance. The Humidiator is an economical protection to property and the family's health.

ART METAL PRODUCTS CO. 514-526 South Green Street, Chicago Monroe 2726

DEALERS.—We have an exclusive sale proposition for points outside of Chicago to dealers who can qualify.

Humidiator

The HEALTH RADIATOR SHIELD

Trade Mark Registered U. S. Patent Office

The dealers listed here will gladly send a representative to give an estimate on your requirements without obligating you in any way.

NORTH SHORE SUBURBS
Thomas H. Sidley
517 Dempster St., Evanston
University 9335

CHICAGO DISTRICT
O. W. Richardson & Co.
125 S. Wabash Ave., Chicago
State 8860

WESTERN SUBURBS
Nicholas Hardware Co.
121 Marion St., Oak Park
Euclid 9600

ILLINOIS

Lieber-Zipsie Co.....5 E. Main St., Freeport
Kane Bros.....123 N. Cass St., Joliet
A. W. Biever & Co.....133 Main St., Aurora

INDIANA

Electric Refrigeration Co.....465 Madison St., Gary

PENNSYLVANIA

Wilkes-Barre Masons Supply Co., 85 Hazel Ave., Wilkes-Barre

WISCONSIN

John F. Ahern Co.....78 S. Portland St., Fond-du-Lac
Bertingale Co.....216 River St., Eau Claire
Paul E. Mueller Co.....625 William St., Madison
W. S. Patterson Co.....Appleton
Patterson Co.....Oshkosh
Pronze-Guessenhainer...8th and Wisconsin Sts., Sheboygan
Sam Robinson.....1609 Main St., Marinette
J. B. Sullivan Co.....210 Strangs St., Stevens Point
L. J. Schoenlaben.....424 Wisconsin St., Racine
Geo. F. Reeke.....127 S. Washington St., Green Bay

WISCONSIN—Continued

G. H. Kollies.....Manitowoc
Wausau Plumbing & Heating Co.....616 Third St., Wausau
Millies Building Specialties Co.....214 Mason St., Milwaukee

IOWA

Nu-Way Oil Burner Sales Co.....711 Third St., Cedar Rapids
Rynearson & Koch.....220 E. 5th St., Waterloo
Pray Bros.....20 N. 8th St., Fort Dodge
W. J. Daly Co.....Delaware Bldg., Mason City
Chase Bannister.....218 E. 2nd St., Ottumwa
Beymer & Co.....700 Mulberry St., Des Moines

ART METAL PRODUCTS CO.,
514 South Green Street, Chicago
Gentlemen: Please send me your illustrated booklet No. 15 describing the Humidiator and particulars as to installation.

Name__________

Street No.__________

City__________ State__________

SECTION TWO
SPORTING
MARKETS

Chicago Daily Tribune.
THE WORLD'S GREATEST NEWSPAPER

TUESDAY, SEPTEMBER 22, 1925.

THE WAKE'S VACATION ENDS; NOW HE'S RESTING

WALKER OUTPUNCHES SHADE; RETAINS TITLE

WATROUS TOPS PRO GOLF QUALIFIERS WITH 140 SCORE

LEADS FIELD BY 3 STROKES IN TITLE PLAY

Mehlhorn Is Second at Olympia Fields.

TODAY'S PAIRINGS

Pairings for the first round of match play today in the pro golf championship follow:

Griffin and Armour.
Golden and Robertson.
Dutra and Ogg.
Dudley and Patten.
Kerrigan and Smith.
Williams and Haffner.
Howard and Al Espinosa.
French and Mehlhorn.
Farrell and Creavy.
Derr and Abe Espinosa.
Cooper and Blakesley.
Burke and Sarazen.
Diegel and Ayton.
Cruickshank and Leach.
Watrous and Hagen.
Brady and Collins.

BY MORROW KRUM.

Al Watrous of Grand Rapids, Mich. shot two scores of 70 and was medalist in the qualifying rounds of the Professional Golfers' Association National Championship tournament yesterday at the Olympia Fields Country club. Watrous shot one round over number three course and the other over course number four.

BILL MEHLHORN.

Watrous played consistent golf to gain the medalist honors. In the morning he went out in 33 strokes and returned in 37, and in the afternoon he repeated his first round stroke for stroke.

Second on the list of qualifiers was Wild Bill Mehlhorn, Westmoreland's hard hitting pro. Mehlhorn had 143 strokes for the two rounds. In the afternoon round he played number three course in 69. Par is 70. Mehlhorn's putting gave him the low score, for he sank six putts of 20 feet or better.

Sarazen, Burke Tied.

Two players tied for third place. They were Gene Sarazen, of the Fresh Meadows club, New York, and Jack Burke, of Houston, Tex. Each had scores of 146. Two were tied for fourth place. They were Morte Dutra, Aberdeen, Wash., who had 76—71—147, and Henry Cooper, Dallas, Tex., whose card showed 78—69—147. Cooper's round of 69 for course number three shared with Mehlhorn the honors of the low score for 18 holes.

Mehlhorn led the Chicago players. The other two were Laurie Ayton, Evanston, and Al Espinosa, Illinois Golf club. Ayton had 76—74—150, ten strokes behind the medalist. Espinosa played the morning round in 77 strokes and the afternoon in 75, for a total of 152. Both qualified for the match play.

Playoff for Last Place.

Sixty-four golfers, who had qualified in sectional qualifying rounds, played in yesterday's qualifying rounds. When the play yesterday was finished 31 players had scores of 156 or better for the 36 holes. There was one place open, and two names were found in the 157 bracket. The tied men were Ray Derr of Cincinnati and Willie Kline, the New York youngster. They shot the first hole of number four course to break the tie and Derr got a par 4, while his opponent needed a six, and Derr was counted into the championship match pairings.

The feature of the day was the play of Watrous. In the morning on course three he played the first four holes in par, got birdies on the fifth and sixth, and finished in par, his card being two under par for the half way mark. On the last nine he played the first three holes in par. At the thirteenth hole he had trouble and needed one stroke more than par. The fourteenth he made in par and on the fifteenth he got a par 5. He missed a putt on the sixteenth and got a 4, one over par. He finished the round in par and at the finish was even, having a 70.

Hagen Shoots 151.

In the afternoon he got a birdie on the first hole and another on the 8th of number four course, finishing that nine in 33, 2 under par. On the incoming nine he needed two more strokes than par and finished with a 37 for an 18 hole total of 70 and a 36 hole total of 140, or even par for the day.

Walter Hagen, the titleholder, qualified for match play today, shooting 151.

LARGE FIELDS IN TOMORROW'S GOLF TOURNEYS

While the Hullabaloo at the Bob O' Link and the annual Auchtermuchty tournament at Oak Park tomorrow and Thursday will conflict as to dates, large fields are assured in both events. The Hullabaloo was originally scheduled for Sept. 8 and 9, but through an oversight was awarded the same dates as the Auchtermuchty meet.

More than 150 players are expected to compete today at Green Valley in the second annual tournament under the auspices of the American Legion.

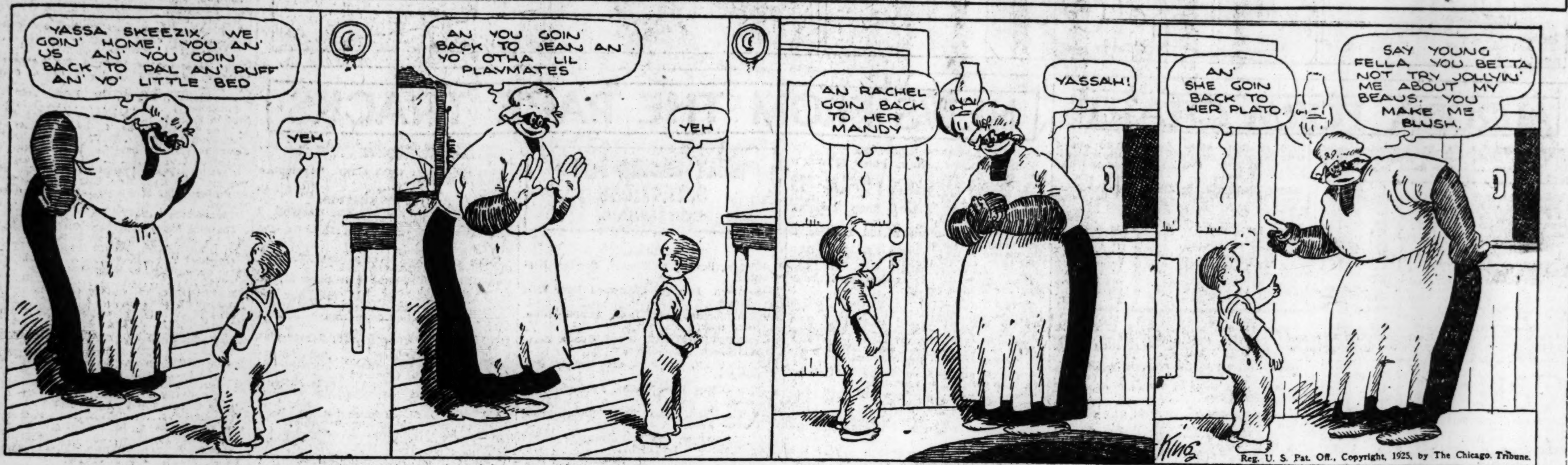

MEDALIST

Medalist honors in the qualifying round of the Professional Golfers' tourney at Olympia Fields yesterday went to Al Watrous of Grand Rapids. He shot two scores of 70.

TOURNEY SCORES

A COMPLETE list of the scores made in the qualifying round of the National Professional Golf association championships at Olympia Fields follows, with the scores for course No. 3 in the first column and those for course No. 4 in the second:

Al Watrous, Grand Rapids	70	70—140
Bill Mehlhorn, Chicago	69	74—143
Gene Sarazen, New York	72	74—146
Jack Burke, Houston	72	74—146
Morte Dutra, Aberdeen, Wash.	71	76—147
Harry Cooper, Dallas	69	78—147
Mike Brady, New York	74	75—149
Bobby Cruickshank, Okla. City	75	74—149
William Leach, Philadelphia	74	75—149
Leo Diegel, New York	72	77—149
Laurie Ayton, Chicago	74	76—150
Joe Collins, Muncie, Ind.	77	73—150
Ed Dudley, Joplin, Mo.	78	73—151
John Golden, New York	72	79—151
Walter Hagen, Pasadena, Fla.	75	76—151
Jack Blakeslee, Kenosha	76	75—151
Tommy Armour, New York	76	76—152
Charles Hoffner, Philadelphia	74	78—152
Dave Robertson, Detroit	76	76—152
Al Espinosa, Chicago	75	77—152
George Howard, Canton, O.	76	77—153
Dan Williams, New York	78	75—153
John Farrell, New York	75	79—154
William Creavy, Oklahoma City	77	77—154
Tom Kerrigan, New York	79	75—154
Mike Patton, Memphis	77	77—154
George Griffin, Philadelphia	76	78—154
Emmett French, Youngstown, O.	78	77—155
Abe Espinosa, San Francisco	78	77—155
Willie Ogg, Worcester, Mass.	77	78—155
George Smith, St. Paul	77	79—156
*Ray Derr, Cincinnati	77	80—157

*Qualified in playoff of tie.

Total scores of those who failed to qualify:

William Klein, New York, 157; Bert Battell, Johnstown, Pa., 158; Charles McKenna, Rochester, N. Y., 158; Wilbur Jack, New Jersey, 159; Frank Walsh, Appleton, Wis., 159; J. R. Heuston, Seattle, 159; Tom Boyd, New York, 159; Henry Ciuci, New York, 159; D. K. White, Toledo, 159; Alex Olson, Grand Forks, N. D., 159; Ralph Thomas, Boston, 160; Ed Gayer, Los Angeles, 160; Craig Wood, Louisville, 160; Joe Stein, Nashua, N. H., 160; Bill Bathie, Waterloo, Ia., 161; Ralph Beach, Baltimore, 161; George Derback, Providence, R. I., 162; George Ayton, Biltmore, N. C., 162; Jack Forrester, New York, 162; Irwin Nelson, Culver, Ind., 162; Tom Harmon, New York, 163; Dave Thompson, Roslin, Va., 164; Arthur East, San Francisco, 165; J. Winnear, Detroit, 165; Lou Goldbeck, Philadelphia, 165; John Edmundson, Philadelphia, 166; Tom Dean, Boston, 169; Frank Clark, Asheville, N. C., withdrew; Charles Amorette, Castle Shannon, Pa., withdrew; James Brophy, Cincinnati, withdraw; Walter Loeffler, Pittsburgh, withdrew.

BILLIARD LEAGUE TO MEET.

The Chicago Billiard league will hold its tenth annual meeting at 2 p. m. today at the office of the Billiards Magazine, 25 South Dearborn street.

Gopher Coach to Introduce Reverse Play

BY WALTER ECKERSALL.

The reverse play, a formation made famous by Glenn Warner, Leland Stanford coach, when he was in charge of the Carlisle Indian football teams, will make its bow in the western conference this fall.

This formation, if properly executed, is one of the strongest known to the game and one of unlimited possibilities. Ever since Warner devised the play, coaches of opposing teams have tried to evolve a defense to check it, but with little avail. Stanford used it against Notre Dame last New Year's day in the intersectional game on the coast and obtained excellent results. The Stanford coach will rely upon it to win another Pacific coast championship.

Spears to Use Play.

The formation will be introduced to the conference by Dr. C. W. Spears, head coach at Minnesota. Dr. Spears learned the play from Warner at Pittsburgh. Spears used it some when he coached Dartmouth, but obtained the best results with the formation when he was in charge of football at West Virginia. It is a play which demands excellent blocking and timing, but once under way is hard to check.

In the successful execution of the play a tackle is shifted, making a strong side of the line. Two backs, known as wing backs, are shifted to points behind and a little outside the players on the ends of the offensive line. Another back, called the near back, is placed behind the shifted tackle and the far back takes a position ordinarily occupied by the fullback. The shifting tackle always takes a position between the opposite guard and tackle.

Here's How the Play Works.

If the left tackle is shifted, the first play is generally sent between the two tackles or it may go just outside the tackle nearest to the end of the line. Without signal the record formation, the double reverse play is put in motion as soon as the players are in position. The ball is snapped to the far back, who starts around the right side. As soon as the oval leaves the center's hands the wing back on the right side runs backwards and to the left, making a criss-cross with the ball carrier about five yards back of the scrimmage line and at a point behind one of the tackles.

As soon as the ball is snapped the right guard, shifted tackle and near back start for the left side of the offensive line. The wing back on the left side shoots through to box the defensive right tackle, the near back blocks the defensive right end, while the interfering guard and tackle go through for the secondary defense. The ball carrier cuts in just off his left end and then turns back across the field. The weak side of the offensive line must hold or the play is an utter failure.

Triple Reverse Play.

The triple reverse play is executed in much the same manner, only that the far back starts to his left, criss-crosses with the left wing back, who in turn passes the oval to the right wing back. The entire offensive gets under way with the snap of the ball and there are innumerable possibilities for executing forward passes. It is a powerful play, one which Minnesota's opponents will have to combat continually.

SOX AND YANKS OPEN SERIES IN GOTHAM TODAY

BY IRVING VAUGHAN.

New York, Sept. 21.—[Special.]—Having enjoyed a day of rest along the so-called gay white way, the White Sox will resume work tomorrow in a double header against the Yanks at the Ruppert stadium. The two ply act is occasioned by the fact that rain interfered with the program when the Hose were in these parts a month ago.

Although Ted Blankenship got himself into Sunday's game at Washington just long enough to be charged with a beating, he expects to come back tomorrow and show his best. The pitching assignment for the other game is a matter of doubt.

In the Wake of the News

VACATION REST.

EVANSTON, Ill., Sept. 21.—Friend Don: Well, my vacation time is up and I'm back all right, so I just want you to know that I'll be down to the office as soon as I get rested a little.

It's a funny thing about vacations. You go away for a rest, but you don't get it. Then after you're home and have worked about a week, you get rested up to where you were before you went away.

Of course, you remember I went east and to Belmont park because I had never been there before when a race meeting was in progress. I had planned to collect some money I thought the oralizers owed me. Well, I don't care to say much about that, but they owe me more now than they did before I went.

Ever been to Belmont? It's a wonderful plant, so far as seating capacity is concerned and has a beautiful paddock and grounds, but so far as scenic beauty and landscaping is concerned it doesn't compare with what our friend, Col. Matt Winn, gives the Kentuckians, and many of us Chicagoans at Churchill Downs and Latonia.

They are making one improvement that's interesting. The present straightaway is so you can hardly see the horses start, but they're building a new one from a far corner on a bias across the infield with the finish in front of the stand. Futurities will be run there hereafter.

Saw the Davis cup matches, including those great five set battles in which Tilden beat the two Frenchmen. I'm sorry Chicagoans will not see La Coste in action, although Borotra has a more winning personality on the courts. I'm sure he will be popular here when he appears at the Chicago Town and Tennis club in the intersectional team matches at the end of this week.

There's a lot of other things I'll tell you about, but this is just a little note to let you know I'm back.

Harvey T. Woodruff.

* *

The Passing of Summer.

The summer days are almost gone
And fall is drawing near;
The grass, the flowers, and the leaves

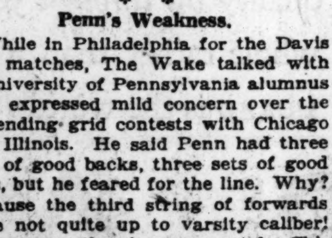

Soon all will disappear;
And harvest time in all its prime
Will stay till winter's here. Sam B.

* *

Penn's Weakness.

While in Philadelphia for the Davis cup matches, The Wake talked with a University of Pennsylvania alumnus who expressed mild concern over the impending grid contests with Chicago and Illinois. He said Penn had three sets of good backs, three sets of good ends, but he feared for the line. Why? Because the third string of forwards were not quite up to varsity caliber!

Down east they have respect for Chicago because of its last series with Princeton, but there is more curiosity to see Red Grange in action. They think eastern defense will stop Red. So far as we're concerned, they're welcome to their thinks. We'll string with Red.

* *

Mordecai Brown, Jimmy Archer, and Artie Hofman in a lineup of Cub old timers playing Cleveland veterans at Cleveland! Doesn't that stir up old memories contrasting with those of the present Cubs?

* *

Dumbbell Pomes.

I bought a little canvas tent,
I cherished it with care;
One day the wind upset it
And exposed me to the air.
T. M. C.

* *

Helper C. W. N. advises us "Get in line! Change your name to the Wacker Column Help!" Nix. We're across the river and the bridge might go up.

* *

Put Water in His Gasoline.

What's a fitting punishment for the hombre who asked for "one of those free crank cases"?

Gas Station Operator.

* *

Do You Remember Way Back When:

Col. Frank Smith, now a candidate for United States senator, was an office boy for Secretary Jim Howard and his assistant, John Kelsey, at old Washington park race track, while Arthur Caton ran the social side of the club house?—J. F. C.

Cubs Vacate Cellar on Win from Dodgers

UP AGAIN

BROOKLYN.

	AB	R	BH	TB	BB	SH	SB	P	A	E
Corgan, ss.	4	1	1	1	1	0	0	1	6	1
Stock, 2b.	5	0	0	0	0	0	0	4	3	0
Wheat, lf.	4	0	3	4	0	0	0	2	0	0
Fournier, 1b.	3	0	0	0	0	1	0	11	0	0
Johnston, 3b.	4	0	2	2	0	0	0	0	3	1
Brown, cf.	4	0	1	1	0	0	0	1	0	0
Cox, rf.	4	1	3	3	0	0	0	1	0	0
Taylor, c.	4	0	2	2	0	0	0	2	2	0
Ehrhardt, p.	2	0	0	0	1	0	0	2	4	0
*Hargreaves	0	0	0	0	0	1	0	0	0	0
Totals	34	2	12	13	2	2	0	24	18	2

*Batted for Ehrhardt in ninth.

CHICAGO.

	AB	R	BH	TB	BB	SH	SB	P	A	E
Adams, ss.	4	1	1	1	0	0	0	1	5	0
Adams, ss.	4	1	1	1	0	0	0	1	5	0
Metzler, cf.	4	0	0	0	0	0	0	5	1	0
Freigau, 3b.	4	1	0	0	0	0	0	0	3	0
Jahn, lf.	3	1	2	4	0	0	0	0	0	0
Munson, rf.	3	0	2	2	0	1	1	1	0	0
Grimm, 1b.	3	0	0	0	0	1	0	12	0	1
Staley, 2b.	3	0	2	2	0	0	0	4	5	0
Hartnett, c.	3	0	0	0	0	0	0	4	1	0
Kaufmann, p.	3	0	1	1	0	0	0	0	3	0
Totals	30	3	8	10	0	2	1	27	18	1

Brooklyn	100	100	000—2
Chicago	300	000	00*—3

Two base hit—Wheat. Three base hit—Jahn. Struck out—Ehrhardt, 1; Kaufmann, 4. Double plays—Staley-Adams-Grimm; Hartnett-Adams-Grimm; Ehrhardt-Taylor-Johnston-Ehrhardt; Freigau-Staley-Grimm; Johnston-Stock-Fournier. Hit by pitcher—By Ehrhardt, Jahn. Time, 1:24. Umpires—Quigley, McLaughlin, and Wilson.

BY JAMES CRUSINBERRY.

By trimming the staggering Brooklyn team yesterday in the first of a three game series, the Cubs once more were able to crawl out of the cellar because the Phillies, their chief rivals for last place, took a beating in Pittsburgh. The count on the north side was 3 to 2, and it was the eighth straight defeat for the Robins, who haven't won a game since Dazzy Vance pitched a no hit contest in Brooklyn recently. Dazzy may have to turn out another perfect battle to break the losing streak.

Getting in the cellar and then crawling out is about the only thing the Cubs are doing these days, and, if the season will just happen to end at the proper moment, they are likely to escape last place. Not in years has there been such hot competition for the cellar title. Only a few days ago, the field was limited to Philadelphia, Chicago and Boston, but now the Robins are threatening furiously to enter. The jeering is growing overy day.

Three Double Plays.

It wasn't all jeering that came from the 2,500 shivering fans yesterday, because the Cub recruits who are on the field trying to win themselves some spurs turned out a lot of snappy stuff. Three times they executed double plays that wiped visiting players off the bases and perhaps saved the game. Three of the newest recruits, Metzler, Munson, and Staley, were in the combat. The latter two got two hits apiece and fielded in style.

There was plenty of cheering in the first inning when the Cubs did all of their business. Aided by one error, they knocked in three runs and then made those three win the game. Brooklyn had counted one on hits by Corgan and Wheat and a sacrifice fly by Fournier. Then Adams led off for the Cubs with a single. He advanced on Metzler's out, after which Freigau was safe on Johnston's error. Mr. Jahn then poled a vicious one to right that skipped past Cox for a triple, sending his two mates home. Munson singled, scoring Jahn, and then Munson stole second. Grimm flied out, and Young Staley smashed a single off the pitcher's shins, but the attack ended when Hartnett forced Staley at second.

Robins Score in Fourth.

The boys could not score again, but the Robins were able to get only one more, that coming in the fourth. Cox beat out a hit and went to third on Taylor's blow. The next two men fanned, but a double steal was started and, though Taylor was headed off at second and run down, he wasn't tagged until Cox had scored.

Tony Kaufmann pitched and escaped many tight places, either through his own efforts or sparkling support. Mr. Ehrhardt was a swell hurler after the first inning.

WHEN WALKER WON

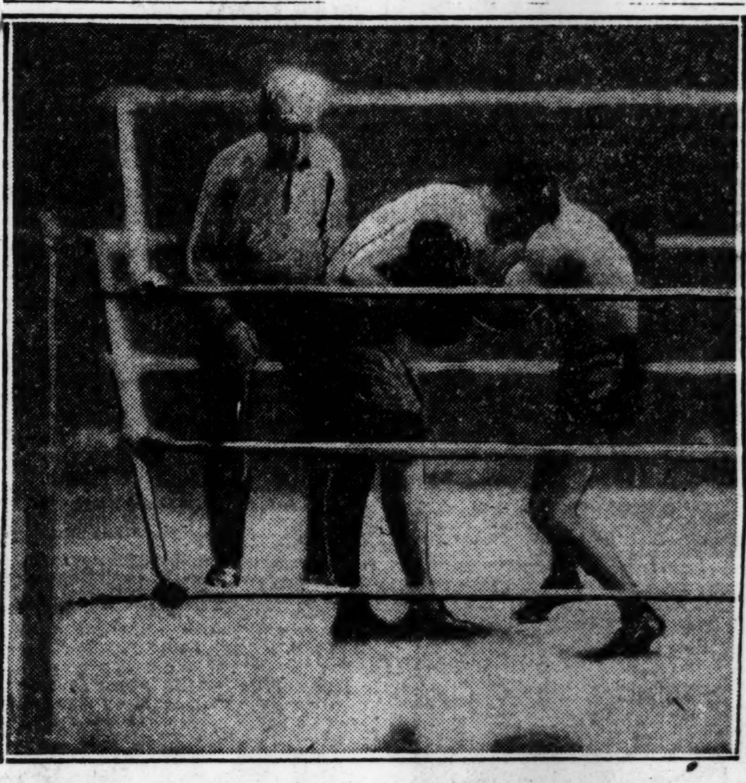
[P. and A. photo, transmitted from New York to Chicago over A. T. & T. wires.]
Dave Shade and Mickey Walker mixing it in the first round of their 15 round battle at Yankee stadium. Shade is at the left. Walker won on a decision, thus keeping his welterweight crown.

Pirates Lead Race by 8 Games; Griffs Are 7 1-2 Ahead

NATIONAL LEAGUE.

Pittsburgh today is eight games ahead of New York. If the Giants should win all of their remaining eleven games, the Pirates would have to win only three of their remaining nine to clinch the pennant. The final standing in that case would be:

Pittsburgh	94	60	.610
New York	93	61	.607

AMERICAN LEAGUE.

Washington is now in the lead, seven and a half games ahead of Philadelphia. If the Athletics should win all of their remaining eleven games, the Senators would have to win five of their remaining twelve to take the flag. The final standing in that case would be:

Washington	97	57	.630
Philadelphia	96	58	.623

Pro Stars Enter Tribune's Golf Driving Contest

Golfers of national and local fame have filed their entries for THE TRIBUNE's driving contest to be held on Sunday at the foot of Waveland avenue in Lincoln park.

William E. Mehlhorn, Westmoreland pro.; Al Espinosa, the champion of the Chicago district open tournament; Al Watrous, medalist at Olympia Fields yesterday, and Eddie Murphy, the professional at the Ridge Country club, entered yesterday.

Bob MacDonald, heralded for his tee shots, also announced that he would try for the prize.

From the amateurs also came entries. Elbridge Robinson, state public links champion and golfer who is known for the timing of his swing, George Dawson, husky lad from Green Valley, Ben Stevenson, the Beverly favorite, and William Wallace, Cook county champion, entered.

Mail your entries to the golf editor of THE CHICAGO TRIBUNE, Tribune Square, Chicago.

Lott and O'Connell Win in Intercity Doubles Play

Cleveland, O., Sept. 21.—[Special.]—Two Chicago youngsters, George Lott Jr. and George O'Connell, today eliminated R. Rodinski and C. Rowell, Akron, in the only title match played in the intercity doubles championships. The scores were 6—3, 6—1, 3—6, 6—2.

AD STONE BEATS OWENS AS FANS BOO AT E. CHICAGO

Winner Pulls Punches, Carries Rival.

TRIBUNE DECISIONS

Decisions of Tribune boxing representatives are:

At New York—Mickey Walker beat Dave Shade [15]. Johnny Grosso beat Joe Silvani [6]. Frank Moody stopped Kid Norfolk [8]. Jack Zivic beat Willie Harmon [12].

At East Chicago—Ad Stone beat Ernie Owens [10]; Tiger Jack Burns beat Jimmy McDermott [10]; Emil Baksik beat Jack Feldheim [6]; Frankie Welsh beat Joe Pashara [6]; Steve Adams beat Kid Staver [4]; Ernie Peters stopped Buster Sariano [1].

At Atlantic City, N. J.—Ray Mitchell beat Battling Willard [8].

At Philadelphia, Pa.—Marty Gold and Jose Allano, draw [10].

At Columbus, O.—Joe Sekyras beat Billy Britton [12].

BY WALTER ECKERSALL.

In a bout which had all the indications of a carry, Ad Stone of Philadelphia ruined the pugilistic aspirations or Ernie Owens of California in the main event of the boxing show at East Chicago last night.

There was not a semblance of a knockout in the ten rounds and in the fifth Referee Jimmy Gardner warned Stone about pulling his punches.

Fans Boo Boxers.

It was apparent that Stone did not follow advantages when Owens was wide open. The small crowd of 1,800 fans was aware of the effort and booed the fighters continually.

In the last round Stone opened up and gave an occasional flash of his ability. In this session he let go wicked right and left swings which reached their marks, but he did not follow his advantages. Instead he ran into clinches and Owens gladly welcomed the opportunity to hold on.

Burns Beats McDermott.

Tiger Jack Burns of Los Angeles was an easy winner over Jimmy McDermott of Terre Haute, Ind., in the ten round semi-windup. Burns forced the fighting all the way with McDermott holding.

Frankie Welsh of Chicago won from Joe Pashara of Philadelphia in the other 6 rounder. Emil Baksik, South Chicago, defeated Jack Feldheim of the west side, in the third bout of six rounds, while Steve Adams, South Chicago, won all the way from Kid Staver, Roseland, in 4 rounds, and Ernie Peters stopped Buster Sariano in the first round of the opening preliminary with a right to the solar plexus.

WELTER KING WINS DECISION IN 15 ROUNDS

Shade Weakens at End; 40,000 See Bout

New York, Sept. 21.—[Special.]—Dave Shade had his chance at the world's welterweight boxing championship tonight after a pursuit which started three years ago, and lost.

MICKEY WALKER. [P. and A. Photo.]

The California lad went down to defeat before the fiery offensive and punishing blows of Champion Mickey Walker of Elizabeth, N. J., in a 15 round bout at the Yankee stadium which attracted a crowd of 40,000 fight crazed boxing followers.

The bout furnished one of the most exciting, bitterly contested ring battles of the year and Walker carried off the decision of Judges George Kelly and Dick Nugent and Referee Patsy Haley and the verdict, for the most part, was considered fair. Some of the fans, however, disagreed with the decision and there was dissension noted also among the critics at the ringside. The fact remains that any other decision would have been unfair to the champion, who made most of the fighting, landing the greater number and more effective blows, and had Shade on the verge of a knockout in the final round.

Eight Rounds for Mickey.

Walker won eight of the fifteen rounds. He carried off the first, third, fourth, fifth, sixth, seventh, eleventh and the fifteenth.

Shade won the eighth, ninth and tenth rounds, and in the other four—the second, twelfth, thirteenth and fourteenth—held the champion even.

Supposedly weak at the weight of 144½ pounds, Walker proved himself stronger than Shade who weighed 147 pounds at 2 o'clock this afternoon, when the rivals stepped on the scales in the state athletic commission's offices. This surprisingly favorable element in the condition of the champion was the biggest factor in Walker's victory. He carried the fighting to Shade for the greater part of the battle, took everything Shade had in the infrequent rallies in which the challenger took the offensive and landed by far the most telling as well as the most blows.

Shade's bobbing and weaving style of boxing employed so successful against Jimmy Slattery recently, was used very little by the challenger tonight. When he did revert to this method, he felt the impact of Walker's mighty right fist on his ribs and speedily straightened up. In a natural boxing pose Shade was swept before the consistent offensive of Walker and invariably outfought by the champion at long range as well as at close quarters.

Champ's Body Blows Punishing.

A withering body fire which Walker started with the tap of the first gong and continued through the first half of the battle, robbed Shade of much of his strength and left the challenger an easy victim of the bull-like rushes and consistent fire of the champion.

The fifteenth session brought out the big action and clearly showed Walker's superiority. A wicked left hook to the jaw, followed by a right to the protruding chin of the challenger, sent Shade back convulsively, staggered and hurt. He slipped into a clinch when it seemed he must fall, and at close quarters Walker rained rights and lefts on his rival's body and face without a letup.

Shade was in a sorry plight, but he clung grimly until his head cleared, and then came out of the clinch, fighting valiantly. Shade lashed out with right and left to the face, but the blows were weak and only spurred Walker to another rush, in which he again staggered Shade with lefts and rights to the jaw, making the challenger clinch again. Again Shade came out fighting from close quarters, only to be met with another attack to the jaw and body, which had him weary and staggering at the finishing bell sounded.

Shade in Bad Shape.

Shade was in a sorry plight at the finish and looked the beaten boxer, with cuts over both eyes, another under the left eye, and a battered and bleeding nose and mouth and a pair of weary legs, on which to stand erect was a visible effort.

Walker did not get off unscathed. He bled profusely from the mouth, where Shade inflicted considerable punishment with sporadic rights and lefts to the face and jaw at long range in infrequent rallies and snappy right uppercuts to the chin at close quarters. Of the two when the battle ended, however, Walker was the fresher.

It was a bitterly waged, methodically fought battle which wanted for nothing in thrills and exciting moments. Shade made the mistake of trying to slug with Walker, and the decision tells with what success. Had he tried from the outset to outbox Walker, possibly Dave would have experienced greater success, but he went headlong into the champion at the start, only to find Walker strong and as ferocious as ever he was.

WHIFF VICTOR IN AURORA FEATURE BY FIVE LENGTHS

BY FRENCH LANE.

Aurora, Ill., Sept. 21.—[Special.]—After well played choices had accounted for all the early races here this afternoon, 4 year old Whiff, a long shot running in the silks of H. C. McConnell, galloped home a winner by 5 lengths in the St. Charles claiming handicap. It was the feature event of the day's card.

JOCKEY S. HEBERT.

Some 4,000 racegoers braved a chilly autumn afternoon to see the card decided and to carry on the battle with the certificate mutuel brokers. When most of the punters managed to land on one winner after another for four races it was beginning to look like one of their biggest afternoons of the season.

Colossus, Favorite, Second.

But after Jockey R. Creese and Whiff went to the front, never to be headed in the feature, the players were off their guard. Colossus had been backed with rare confidence and ran nearest the leader throughout the six furlong journey but Whiff toyed with him all through the stretch.

The riding star of the meeting, little Mr. S. Hebert, started the favorite players off to a profitable day when he brought J. H. Douglas' Aristotle home in the opener, beating out Alice Joyce and Sinvona in a hard stretch drive. Chloe D., and Knot Grass caught the public's fancy in the second and the latter led all the way but Jockey Pichon had to go to the whip in the last strides to withstand a challenge from Black Deer.

Tister Out of Money.

Tister, in the third, was at odds on at post time, but quit badly in the stretch. He did not share in the purse, Helen G., the second choice, won from Stella Maris, with Rodman third. Then the veteran P. T. Barnum rewarded his host of followers by getting a head verdict over the lightly weighted Island Fairy in the fourth.

Sulky old Sagamook was up in time to nip the good thing, Just Fine, in the sixth, coming with a rush in the stretch that carried him clear of the whole field. El Cid got the short end, bowing to Just Fine in the shadow of the finish.

Jockey Pichon brought his third winner of the afternoon home when he won with Proceeds in the last number.

AURORA ENTRIES.

FIRST RACE—Purse $800, claiming, 3 year olds and up, 6 furlongs—Karachi, 104; Steve, 104; *Neptune, 106; Bonfire, 111; The Scholar, 101; *Omega, 108; *Squire McMasters, 98.

SECOND RACE—Purse $700, claiming, 4 year olds and up, 6 furlongs—Dalton, 115; *Keaolani, 113; *Armedee, 103; *Good Morning, 95; *In Doubt, 96; Crestwood Boy, 103; *Wild Deuce, 105; *Melvina, 102; *Bethlehem Steel, 104; *Polychesty, 98. Eligible—*Southern Pacific, 104; Furore, 112.

THIRD RACE—Purse $1,000, claiming, all ages, 5½ furlongs—*Lure of Gold, 104; *Auntie Millin, 102; Judge Dailey, 89; Coral Reef, 115; Clough Jordan, 110; Rachael Potter, 112; Wild Bee, 97; Rotarian, 107; Mary Dear, 105.

FOURTH RACE—Purse $1,000, all classes, 2 year olds, 5½ furlongs—Thunder Shower, 105; Helen T., 108; Greenwoods, 111; Florence F., 101; Northern Miss, 105; Tamale Dick, 108; Tempest, 104; Highland Chief, 108; Golden Mac, 108.

FIFTH RACE—Purse $1,200, all classes, 3 year olds and up, mile—The Post, 109; Candy Stick, 110; Begonia, 110; Fair Rowena, 106; †Polo Ground, 106; †Publisher, 103. †G. P. Pross entry.

SIXTH RACE—Purse $1,000, claiming, 3 year olds and up, 1 1-16 miles—*Roxanna, 104; Pandosto, 109; *Dave Goldie, 102; Mac O' Boy, 105; Voogeria, 106; *Proceeds, 105.

SEVENTH RACE—Purse $1,000, claiming, 3 year olds and up, mile and 70 yards—Try Again, 104; *Tea Tray, 100; Dorothy Adams, 96; *Battle Shot, 99; Sweepstakes, 112; Chemiserie, 107; *Crystal Ford, 110.

Weather clear; track fast. *Apprentice allowance claimed.

SMITTY—IT WAS A GOOD IDEA—IF IT WORKED!

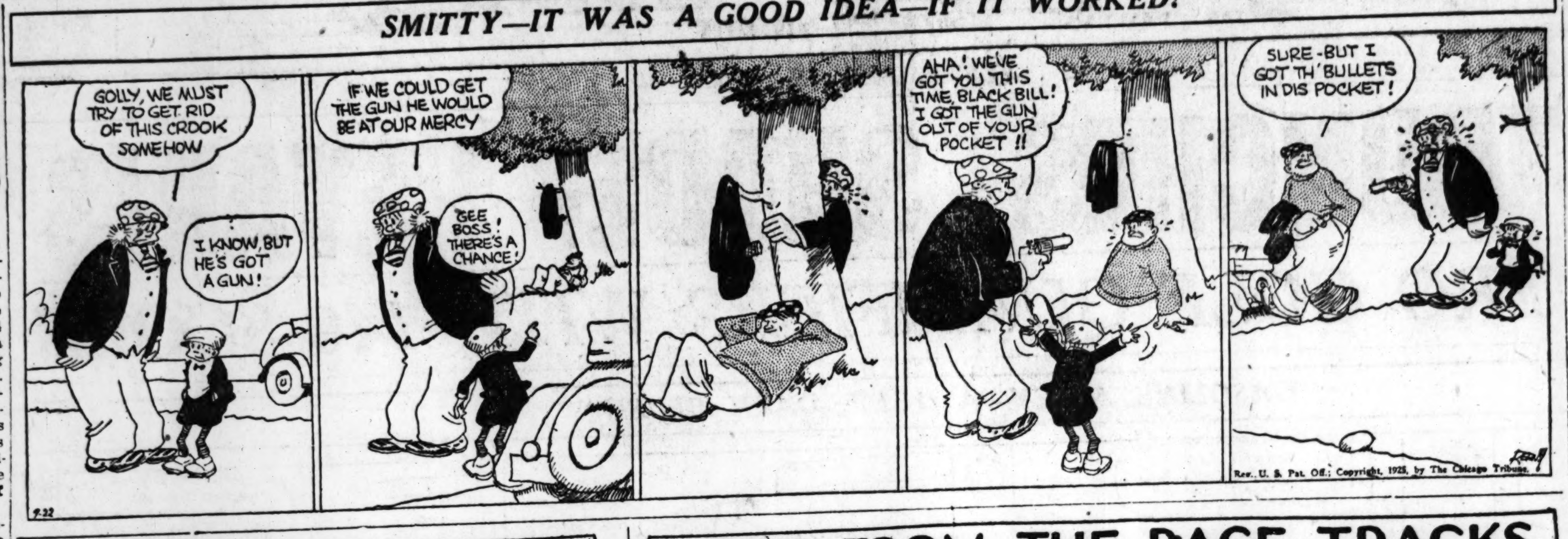

AURORA FORM CHART

95282—FIRST RACE—Three-quarters mile. Purse $700. Two year old maidens. Claiming. Net value to winner $500, second $150, third $50.

Horse and jockey	Wt.	St.	Fin.	Equiv. prof.shr.
Aristotle [S.Hebert]	112	1	$1^{1\frac{1}{4}}$	1.70-1
Alice Joyce [J.Judy]	109	2	2^{2}	34.40-1
Sinvona [R.Creese]	102	3	3^{n}	32.70-1
Ena [H.Hay]	107	5	$4^{1\frac{1}{4}}$	6.50-1
Grasshopper [L.Pichon]	108	7	$5^{\frac{1}{2}}$	3.00-1
Cordonan [A.Vesselli]	112	4	6^{2}	28.30-1
Little Phil [R.Bloys]	108	6	7^{2}	9.60-1
Sea Blaze [J.Colen]	112½	8	8	5.10-1

Time, :24 3-5, :49 4-5, 1:15 2-5.

Two dollar certificates paid: Aristotle, $5.40 straight, $4 place, $3.40 show; Alice Joyce, $5 place, $4.80 show; Sinvona, $8.80 show. Scratched: Judge Dailey.

95283—SECOND RACE—Five and one-half furlongs. Purse $800. Three year olds and upward. Claiming. Net value to winner $575, second $150, third $75.

Horse and jockey	Wt.	St.	Fin.	Equiv. prof.shr.
Knot Grass [L.Pichon]	110	1	$1^{1\frac{1}{4}}$	1.70-1
Black Deer [E.Neal]	110	5	$2^{1\frac{1}{2}}$	6.30-1
Chloe D. [S.Hebert]	104	2	3^{2}	1.40-1
La Orb [H.Hay]	109	7	4^{h}	24.10-1
The Scholar [J.Colen]	104	3	5^{4}	21.60-1
Steve [H.Garner]	108½	8	6^{3}	23.80-1
Billy Welch [L.Lee]	106	4	$7^{1\frac{1}{4}}$	46.00-1
Missouri Boy [R.Creese]	104	6	8	43.60-1

Time, :24 2-5, :49, 1:08 2-5.

Two dollar certificates paid: Knot Grass, $5.40; straight, $3.60 place, $2.60 show; Black Deer, $5 place, $2.60 show; Chloe D., $2.40 show. Scratched: Consort.

95284—THIRD RACE—Five furlongs. Purse $800. All ages. Claiming. Net value to winner $575, second $150, third $75.

Horse and jockey	Wt.	St.	Fin.	Equiv. prof.shr.
Helen G. [L.Lee]	105	3	1^{n}	3.60-1
Stella Maris [A.Accardy]	112	4	2^{1}	6.80-1
Rodman [S.Hebert]	92	2	3^{h}	13.10-1
Tister [J.Dillea]	105	1	4^{6}	.80-1
Fait Accompli [Connors]	110	5	5^{h}	15.20-1
My Mary [N.Burger]	106	6	6	14.00-1

Time, :24 2-5, :49, 1:01 3-5.

Two dollar certificates paid: Helen G., $9.20 straight, $3.40 place, $3.40 show; Stella Maris, $4.60 place, $3.20 show; Rodman, $3.60 show. Scratched: Charles Whitney, Lucky Lou.

95285—FOURTH RACE—Five furlongs. Purse $800. All ages. Claiming. Net value to winner $575, second $150, third $75.

Horse and jockey	Wt.	St.	Fin.	Equiv. prof.shr.
P.T.Barnum [C.Gran'n]	112	4	1^{h}	2.10-1
Isld. Fairy [S.Hebert]	87½	5	2^{1}	5.50-1
Dean H. [J.Colen]	104	8	3^{4}	4.60-1
Marg. Ware [L.Pichon]	104	3	4^{h}	16.30-1
Spontaneous [J.Con'rs]	110	6	5^{2}	17.20-1
Chopsticks [F.Merimee]	112	7	$6^{1\frac{1}{4}}$	3.20-1
Clownette [A.Vesselli]	89	2	7^{8}	25.80-1
Ed. Clifford [F.M'guire]	94	1	8	32.10-1

Time, :23 4-5, :48 1-5, 1:01.

Two dollar certificates paid: P. T. Barnum, $6.20 straight, $5.40 place, $3.60 show; Island Fairy, $6.20 place, $3.40 show; Dean H., $3.20 show. Scratched: Ink.

95286—FIFTH RACE—Three-quarters mile. Purse $1,000. Three year olds and upward. Claiming. Net value to winner $700, second $200, third $100.

Horse and jockey	Wt.	St.	Fin.	Equiv. prof.shr.
Whiff [R.Creese]	110	1	1^{5}	13.90-1
Colossus [L.Neal]	109	2	2^{2}	2.80-1
Mit [T.Kerske]	97	3	3^{6}	23.90-1
Mart Bunch [R.Bloys]	104	8	4^{h}	5.30-1
Silent King [L.Pichon]	110	4	$5^{\frac{1}{2}}$	2.50-1
Parader [H.Hay]	106½	6	6^{1}	14.30-1
Fair Egeria [J.Majestic]	102	5	$7^{1\frac{1}{4}}$	7.40-1
Nacomee [J.Dawson]	105	7	8^{3}	56.60-1
Star Girl [A.Accardy]	106	9	9	13.10-1

Time, :23 4-5, :48, 1:13 1-5.

Two dollar certificates paid: Whiff, $29.80 straight, $9.40 place, $6.80 show; Colossus, $3.80 place, $3 show; Mit, $7.60 show. Scratched: Fairlight.

95287—SIXTH RACE—One and one-sixteenth miles. Purse $1,000. Three year olds and upward. Claiming. Net value to winner $700, second $200, third $100.

Horse and jockey	Wt.	St.	Fin.	Equiv. prof.shr.
Sagamook [L.Pichon]	100½	7	1^{2}	5.50-1
Just Fine [S.Hebert]	97	3	2^{nk}	3.60-1
El Cid [A.Vesseli]	100	4	3^{6}	25.10-1
Belario [J.Dillea]	105	6	$4^{\frac{1}{2}}$	2.40-1
C.T.Worth'ton [H.Hay]	106	2	5^{h}	41.60-1
Fast Boy [L.Schaefer]	108	5	6^{3}	8.10-1
Blackolia [J.Colen]	100	1	7^{4}	56.30-1
K. George [C.Granne'n]	111	8	8	3.70-1

Time, :25 1-5, :50, 1:15 1-5, 1:41 4-5, 1:48 3-5.

Two dollar certificates paid: Sagamook, $13 straight, $4.60 place, $3.80 show; Just Fine, $5 place, $3.40 show; El Cid, $8.40 show. Scratched: Haleakala.

95288—SEVENTH RACE—One mile and 70 yards. Purse $1,000. Claiming. Net value to winner $700, second $200, third $100.

Horse and jockey	Wt.	St.	Fin.	Equiv. prof.shr
Proceeds [L.Pichon]	107	4	$1^{\frac{1}{2}}$	4.80-1
Gypsy Flyer [A.Vesseli]	98	2	2^{2}	6.90-1
Sun. Ducrow [S.Hebert]	104	5	3^{n}	5.50-1
Savoy [J.Dawson]	107	1	4^{2}	6.80-1
Louis A. [O.Willis]	112	7	5^{4}	10.50-1
Overtake [J.Merimee]	112	8	6^{h}	16.50-1
Tulalip [J.Colen]	109	3	7^{h}	1.80-1
Venie Day [F.Maguire]	98	6	8	31.40-1

Time, :24, :49 1-5, 1:15, 1:42, 1:46 2-5.

Two dollar certificates paid: Proceeds, $11.60 straight, $5.40 place, $4.20 show; Gypsy Flyer, $7 place, $4.60 show; Sunny Ducrow, $4 show. Scratched: Chaplet, Belle Amie, Pandosto.

NEWS FROM THE RACE TRACKS

LATONIA RESULTS.

FIRST RACE—Claiming, purse $1,500, 3 year olds, 6 furlongs:
Cup Bearer, 102 [G. Noel] 8.40 3.30 2.80
Brier Hill, 110 [J. McCoy] 2.80 2.50
Waponoca, 100 [J. Sylvia] 3.40
Time, 1:14 2-5. Balance Sheet, Request, and Poinsettia ran.

SECOND RACE—Purse $1,400, maidens, 2 year olds, 5½ furlongs:
Indianapolis, 112 [E. Pool] 2.80 2.20 2.10
Lady Lynn, 112 [M.Garner] 2.50 2.20
Dianelli, 112 [L. Canfield] 2.60
Time, 1:09 4-5. Becky Broomhill, Lady Von, and M'Liza ran.

THIRD RACE—Claiming, purse $1,500, 3 year olds and up, 1 1-16 miles:
Payman, 107 [W. Garner] 13.30 6.40 5.80
Fantoche, 107 [L. Geving] 4.70 3.80
Tabper, 104 [W. Charles] 7.60
Time, 1:50. McVickar, Escarpolette, Booster, Stump Jr., and Reelfoot ran.

FOURTH RACE—Claiming, purse $1,400, 3 year olds and up, 6 furlongs:
Cobweb, 108 [G. Collins] 5.90 3.90 3.10
Capt. Donan, 103 [W.Charles] 6.70 4.20
Ben Bolt, 108 [L. Geving] 4.20
Time, 1:15 2-5. Col. Wagner, Midnight Rose, Promising Tom, and Winding Through ran.

FIFTH RACE—Purse $1,700, 3 year olds and up, 5½ furlongs:
Menefee, 106 [B. Harvey] 5.80 3.30 2.80
Energy, 115 [M. Garner] 4.70 3.20
Oh Susana, 101 [D.Mergler] 3.30
Time, 1:07 3-5. Bigheart, King Colin, and Balboa also ran.

SIXTH RACE—Claiming, purse $1,500, 3 year olds, 6 furlongs:
Myra M., 107 [G. Johnson] 14.50 5.10 4.70
Liberty National, 107 [H. Stutts] 3.60 3.10
William Diggins, 100 [J. Sylvia] 20.60
Time 1:15. Peggy Bledsoe, Lardi, Pancroma, Lady Braxted, Tom P., Accumulator, Jet, and Reminiscence ran.

SEVENTH RACE—Purse $1,400, 3 years olds and up, 1 3-16 miles:
Galloping Shoes, 91 [S. Steele] 16.40 8.20 3.90
Brotherly Love, 102 [J. Sylvia] 7.40 4.00
Battlefield, 103 [W. Fronk] 3.50
Time, 2:02 1-5. Wrack Ray, and Flying Prince ran.

LATONIA ENTRIES.

FIRST RACE—Purse $1,400, claiming, 3 year olds and up, 6 furlongs—*Twilight Hour, 91; *Rosabella, 99; Agnes Call, 104; Happy Top, 112; Petie, 104; Outcast, 101; Fusileer, 104; Off Spring, 109; *Antiquarian, 95; Hats Up, 109; Nivlag, 108; Phidias, 109; Fretwell, 105.

SECOND RACE—Purse $1,400, claiming, 2 year olds, maidens, 5½ furlongs—Basha, 110; Myrrh, 108; Four Sixty, 111; Street Liz, 107; *Bess McCann, 100; Jack Reiger, 114; Lord Meise, 115; *Turner, 103; Blue Torch, 112; *Suzenna B., 100; Scampaway, 108; Cheer Up, 100; *Pandy, 103; *Farceuse, 103; Talladega, 115; Unlucky, 108; Tinker Toy, 105; Twig, 113.

THIRD RACE—Purse $1,400, claiming, 3 year olds and up, 1¼ miles—Firetoma, 110; Contact, 112; First Pullet, 107; *Lieut. Rust, 103; Abundance, 108.

FOURTH RACE—Purse $1,400, 2 year olds, 5½ furlongs—Helen's Babe, 112; Mary O., 112; Sobrose, 112; Christmas Morning, 112; Percussion, 112; Princess Pan, 112; Swanee, 112; Guess The Time, 112; Dandy Anne, 112.

FIFTH RACE—Purse $1,800, handicap, 3 year olds and up, 1 1-6 miles—Longpoint, 114; Quatrain, 110; Georgie, 105; King Nadi, 110; aBonnie Omar, 113; Boon Companion, 104; aMarconi, 112. aL. T. Cooper entry.

SIXTH RACE—Purse $1,600, 3 year olds and up, 6 furlongs—Annihilator, 100; Eight Sixty, 104; Orpheus, 112; Lawless, 103; Cream Puff, 104; Dusty Mary, 102; Foreign Relations, 103.

SEVENTH RACE—Purse $1,500, 3 year olds and up, 1¼ miles—*Bassorah, 99; *Dutch Girl, 92; Cloister, 111; Plus Ultra, 109; *Sam Mengel, 100; High Prince, 116; *Kublai Khan, 105; *Lady Inez, 97; Marsdale, 106; *Bargain Day, 96; *Broken Toy, 92; *Dr. Tanner, 97; Poltova, 112.

Weather cloudy; track slow. *Apprentice allowance claimed.

DAILY RACING FORM SELECTIONS CONSENSUS.

AURORA.

1—Omega, Squire, McMasters, Bonfire, Neptune.
2—Keaolani, Milvina, Crestwood Boy, Wild Deuce.
3—Cloughjordan, Coral Reef, Auntie Millin, Mary Dear.
4—THUNDERSHOWER, Green Woods, Highland Chief, Tamale Dick.
5—Candy Stick, The Poet, Polo Ground, Fair Rowena.
6—Mac O'Boy, Dave Goldie, Proceeds, Voogeria.
7—Battle Shot, Tea Tray, Sweepstakes, Crystal Ford.

LATONIA.

1—Fretwell, Antiquarian, Petie, Happy Top.
2—Pandy, Lord Meise, Suzanne B., Jack Rieger.
3—FIRETOMA, Contact, First Pullet, Lieut. Rust.
4—Helen's Babe, Christmas Morning, Mary O., Guess the Time.
5—Marconi, King Nadi, Quatrain, Long Point.
6—Eight Sixty, Lawless, Foreign Relations, Cream Puff.
7—Kublai Khan, Lady Inez, Cloister, Bassorah.

AQUEDUCT.

1—Billigen, Ruth Gold, Farthingale, Bridle.
2—Buck Pond, Delhi Boy, Osage, Dante.
3—Upton Shiraz, Grand Bey, Indian Tales.
4—SARMATICUS, Festival, Silver Lane, Prince Ronald.
5—Crumple, The Spa, Theo. Red, Julie.
6—Nose Dive, Brainstorm, Gamble, Crumple.

AQUEDUCT RESULTS.

FIRST RACE—Purse $1,000, claiming, 2 year olds, 6 furlongs:
Light View, 112 [McAtee] 11-5 Ev. 2-5
Araby, 108 [Maiben] Ev. 2-5
Kiyi, 118 [Turner] 8-5
Time, 1:13 3-5. Huntsman, Orbit, Tea Ball, Highwayman, and Olympic ran.

SECOND RACE—Steeplechase, purse $1,200, 3 year olds and up, 2 miles:
Rip, 140 [Haynes] 3-2 Out Out
Labrador, 143 [Bethel] Out Out
Time, 4:10 3-5. Ascetic ran. [Ascetic fell].

THIRD RACE—Purse $1,000, 2 year olds, 5 furlongs:
Banton, 107 [Kellum] 7-2 7-5 3-5
Silver Finn, 104 [Wakoff] 12-1 5-1
Ursa Major, 119 [Maiben] 1-3
Time, :50 4-5. Edith Cavell, Nichavo, Revelry, Deviner, Applecros, and Skyflight ran.

FOURTH RACE—Claiming, stakes, purse $2,000, 3 year olds and up, 6 furlongs:
Tester, 122 [W. Harvey] 6-5 1-4 Out
Kitcarson, 112 [Ellis] 1-4 Out
Escapader, 105 [Callahan] Out
Time, 1:12 2-5. Only three started.

FIFTH RACE—Purse $1,000, claiming, 3 year olds and up, maiden jockeys, 1 mile:
Royal Airman, 107 [McGrath] 50-1 20-1 8-1
Sword, 107 [Herbert] 4-5 2-5
Llewellyn, 107 [Barcene] 8-5
Time, 1:42 1-5. Sandrae, Spugs, Alliance, Reveillon, Billy Todd, Gala Night, and Metrodore ran.

SIXTH RACE—Purse $1,000, all ages, 6 furlongs:
Mars, 108 [Weiner] 3-1 6-5 3-5
Padraig, 118 [Barnes] 5-1 5-2
Rudolf, 118 [Sande] 3-5
Time, 1:13. Golden Spire, Knight of Merci II., Irish Marine, Sun Tess, Sandstorm, and Blackamoor ran.

AQUEDUCT ENTRIES.

FIRST RACE—Purse $1,000, claiming, 2 year olds, 5 furlongs—Ruth Gold, 112; Toiler, 110; My Eva, 112; Billiken, 115; Dona Rita, 107; Farthingale, 112; *Fasciste, 105; Bridle, 107; *Vie, 102; Mite, 110.

SECOND RACE—Purse $1,000, claiming, 3 year olds, 6½ furlongs—Delhi Boy, 125; Osage, 126; Dante, 115; *Buck Pond, 118; Tinker Bell, 102; Johnny Campbell, 115.

THIRD RACE—Purse $1,000, claiming, 2 year olds, 5 furlongs—Mildenhall, 107; The Beau, 110; Col. Carr, 110; Shiraz, 112; *Upton, 110; Grand Bey, 115; Kensington Lad, 110; Poly Head, 107; Sligo Branch, 115; *Indian Tales, 105; Daleho, 110.

FOURTH RACE—Handicap, purse $5,000, 2 year olds, 6 furlongs—Espino, 106; Festival, 111; Sarmaticus, 130; American Son, 109; Prince Ronald, 106; Silver Lane, 108.

FIFTH RACE—Purse $1,000, claiming, 3 year olds, 1 mile—*Hayward, 101; Crumple, 111; Star Falcon, 106; *Julie, 108; The Spa, 106; Theo Red, 106.

SIXTH RACE—Purse $1,000, conditions, 3 year olds and up, 1 mile—Nose Dive, 117; Brotherhood, 112; Diagram, 117; Gamble, 102; Brainstorm, 117; Mirador, 112; Crumple, 105.

Weather clear; track fast. *Apprentice allowance claimed.

PETER MALTBY ROMPS HOME IN FUTURITY TROT

Columbus, O., Sept. 21.—(AP)—Peter Maltby, the year's most sensational two year old trotter, today won the Horse Review futurity of $3,500, the feature event of the opening day program of the ten day Grand Circuit meeting.

Peter Maltby, owned by the Arden Homestead stable of Goshen, N. Y., equaled the record of 2:06¼ for the event in the first heat. Summaries:

2:11 trot, 3 heats, purse $1,020, 1 1-16 mile heats—
Dr. Strongworthy, gr. g., by Ortholan Axworthy [Murphy] 1 1
Red Top, ch. g., by Brongale [Ray] .2 3
Jean Axworthy, br. m., by Ortolan Axworthy [Plaxico] 3 2
The Flying Parson, Dorothy Gibb, and Mabel Higgenson started.
Times—2:14½; 2:14½.

The Horse Review Futurity, for 2 year old trotters, best two in three heats, purse $3,500—
Peter Maltby, br. c., by Peter Volo [Dickerson] 1 1
Station Belle, b. f., by Belwyn [White] .2 2
Petrena Harvester, br. f., by The Harvester [Chilus] 4 3
Josephine Volo, br. f., by Binvolo [Caton] 3 5
Hazelton, Polly Peachtree, Angelina Axworthy, Guy Dan, Miss Etta, Ettie Trabue, Guy Abrey, Guy McKinney, and Double Cross started.
Times—2:06¼; 2:07¾.

The King Stake, 2:07 pace, 3 heats of ⅝, ¾ and 1¼ mile dashes, purse $1,800—
Phil O'Neill, b. g., by The Philistine [Crozier] 1 4 1
Peter Green, b. g., by Peter Scott [McKay] 3 1 2
Theodore Guy, ro. c., by Guy Axworthy [Palin] 2 2 5
Jane R., War Bride, and Mac Silk started.
Times—1:12½; 1:31; 2:38.

2:18 PACE, BEST 2 IN 3 HEATS, 1⅛ MILES. PURSE $1,000.
Bonnie Watts, br. h., by Gen Watts [Childs] 6 1 1
Norman Grattan, br. g., by Grattan Royal [Palin] 1 2 2
Myrtle Baxter, br. m., by Chilcot [V. Fleming] 2 3 3
The Farmer, ro. g., by Braden Direct [Stokes] 3 4 4
Repert B. and Minnie Wallace started.
Times, 2:19¼, 2:22¼, 2:21½.

ALLEN'S FOOT=EASE
For Tired Feet It Can't Be Beat

At night when your feet are tired, sore and swollen from much walking or dancing, sprinkle two ALLEN'S FOOT-EASE powders in the foot-bath, gently rub the sore and inflamed parts and relief is like magic. Shake Allen's Foot-Ease into your shoes in the morning and walk in comfort. It takes the friction from the shoe. Sold everywhere. For FREE Sample and Foot-Ease Walking Doll, address, ALLEN'S FOOT-EASE, Le Roy, N. Y.

Advertise in The Tribune

Man to Man

...I-TAN
...gar you'll like
...'s a long easy pull
...and you'll find them
...at the finish. They're
...AMBASSADORS." 15c

...'S FOOT-EASE
...Feet It Can't Be Beat
At night when your feet are tired, sore and swollen from much walking or dancing, sprinkle two ALLEN'S FOOT-EASE powders in the foot-bath, gently rub the sore and inflamed parts and relief is like magic. Shake Allen's Foot-Ease into your shoes in the morning and walk in comfort. It takes the friction ... Sold everywhere. For FREE ... Foot-Ease Walking Doll, ... FOOT-EASE, Le Roy, N. Y.

...e in The Tribune

van Heusen ... COLLAR

PIRATES UPSET PHILLIES 9 TO 7 FOR 7TH IN ROW

Pittsburgh, Pa., Sept. 21.—(AP)—The Pirates won their seventh consecutive victory by defeating Philadelphia today, 9 to 7, in a hard hitting, loosely played game. Cuyler, by hitting safely the first two times up, equaled the National league record of ten consecutive hits. On his eleventh try, he fouled out. Score:

PHILADELPHIA.	Ab	R	H	C	E
Sand,ss	5	0	2	7	1
Leach,cf	5	2	1	0	0
Wil's,rf	2	0	0	1	0
Wright'e,cf	0	0	0	0	0
Decatur,p	0	0	0	0	0
Ulrich,p	1	0	0	1	0
Harper,lf	3	1	1	2	0
Fonseca,1b	5	1	1	11	0
Henline,c	5	0	1	6	0
Huber,3b	5	1	2	3	0
Friberg,2b	3	1	3	3	0
Crum'r,p	1	0	0	2	0
[illegible],p	0	0	0	0	0
[illegible],rf	3	1	0	1	0
	*38	7	11	37	1

PITTSBURGH.	Ab	R	H	C	E
Moore,2b	5	2	2	4	1
Carey,cf	4	2	2	3	0
Cuyler,rf	4	1	2	4	1
Barnhart,lf	2	0	1	4	0
Traynor,3b	4	1	2	1	0
Wright,ss	4	0	0	8	1
McIn's,1b	2	0	1	4	0
Grant'm,1b	2	1	1	5	0
Gooch,c	4	1	1	3	0
Mead's,p	0	0	0	0	0
Oldham,p	0	1	0	2	0
Morrison,p	2	0	0	0	0
	33	9	12	38	3

*Mokan batted for Williams in fourth; Wrightstone for Mokan in fourth, and Hawks for Decatur in sixth.

Philadelphia ....300 301 000—7
Pittsburgh ....005 220 00*—9

Two base hit—Traynor. Three base hits—Carey, Grantham, Gooch. Bases on balls—Meadows, 2; Crumpler, 2; Oldham, 1; Morrison, 2. Struck out—Meadows, 1; Decatur, 1; Morrison, 2; Ulrich, 4. Hits—Meadows, 3 in 1 inning; Crumpler, 5 in 2 [none out in third]; Decatur, 5 in 2; Ulrich, 0 in 3; Oldham, 3 in 2 1-3; Morrison, 4 in 5 2-3. Winning pitcher—Morrison. Losing pitcher—Decatur. Umpires—Sweeney, O'Day, and Pfirman. Time—1:57.

BRAVES, 7; REDS, 6.

Cincinnati, O., Sept. 21.—(AP)—Cincinnati used five pitchers against Boston in today's game, but the visitors won, 7 to 6. Walker hit a home run in the first inning with a man on base. Score:

BOSTON.	Ab	R	H	C	E
Gautran,2b	4	1	2	8	0
Neis,cf	4	1	1	3	0
Wilson,rf	1	0	0	0	0
Mann,rf	4	0	1	0	0
Burrus,1b	5	0	1	13	0
Felix,lf	4	0	0	3	0
High,3b	5	2	3	1	0
Bancrft,ss	4	2	1	8	0
Gibson,c	3	1	1	5	0
L.Bentn,p	0	0	0	0	0
Kamp,p	3	0	0	0	0
	*38	7	10	41	0

CINCINNATI.	Ab	R	H	C	E
Gritz,2b	5	1	2	8	1
Pinelli,3b	4	0	0	6	0
Roush,cf	5	1	2	1	0
Walker,rf	2	1	1	1	0
Zitzmn,rf	2	0	0	0	0
Bressler,lf	3	0	0	2	0
Hilke,1b	3	1	0	14	0
Caveny,ss	3	2	1	6	1
Hargrve,c	3	0	1	2	0
Krueger,c	0	0	0	3	0
Goodwin,p	0	0	0	1	0
R.Bentn,p	1	0	0	0	0
May,p	0	0	0	0	0
†Schulz	0	0	0	0	0
Brady,p	0	0	0	1	0
‡Dressen	0	0	0	0	0
Donohue,p	0	0	0	0	0
	31	6	7	45	2

*Welsh batted for L. Benton in 2d.
†Batted for May in 6th.
‡Batted for Brady in 8th.

Boston ....030 121 000—7
Cincinnati ....310 002 000—6

Two base hit—Bancroft. Three base hit—Caveny. Home run—Walker. Stolen bases—Walker [2], Bressler, High, Mann. Bases on balls—R. Benton, 1; Kamp, 7; Goodwin, 2; May, 1. Struck out—R. Benton, 2; Kamp, 1; Brady, 1; Donohue, 1. Hits—Goodwin, 1 in 1 2-3; May, none in 2-3; Donohue, 2 in 1; Kamp, 4 in 8; R. Benton, 6 in 3 2-3; Brady, 1 in 2; L. Benton, 3 in 1. Winning pitcher—Kamp. Losing pitcher—R. Benton. Umpires—Rigler and Hart. Time—1:56.

REITMAN MADE PRESIDENT OF CENTRAL A. A. U.

Louis B. Reitman was elected president of the Central A. A. U. at the annual meeting last night at the Hamilton club. Reitman succeeds Fred L. Steers. Vice presidents elected include:

Francis P. Brady; William F. Shad, Minneapolis; Avery Brundage, and John McGovern, Minneapolis.

Julian T. Fitzgerald was made secretary and Frank A. Martin and William P. Heyn handicappers.

The registration committee elected was:

William C. Larson, chairman; Roy E. Davis, secretary; John Grant, Milwaukee; Carl Raymond, Minneapolis; and Charles Wilson, Joliet.

Delegates to the national convention to be held in November are:

Fred L. Steers, L. B. Reitman, Avery Brundage, Julian T. Fitzgerald, Charles A. Dean, and F. W. Blankley.

BIKE TOURNEY ENTRIES CLOSE THIS EVENING

Entries for the championship and open events of the midwest amateur bicycle racing championship tournament which will be held Sunday in Grant park stadium close today.

Twenty entries were received yesterday from the South Chicago Wheelmen, one of the leading clubs of the city. Among the nominations were those of Edward Merkner, national senior champion, and Mike Rodak, the Illinois junior title holder.

All entries for the meet should be sent to Julian T. Fitzgerald, 2846 West North avenue, today. The lists will be closed at 10 o'clock tonight.

WESTERN LEAGUE DEFERS ACTION ON TEARNEY CASE

Des Moines, Ia., Sept. 21.—(AP)—A meeting of Western league club owners held here last night adjourned without taking action on the request of President A. R. Tearney that he be relieved of his duties with the league at the end of the present season.

The request was supplemented by a declaration today by President Tearney that he desired someone else to be appointed to take his place before the next meeting, to be held at St. Joseph, Mo., Nov. 10.

AMATEUR BOUTS TONIGHT.

Ten bouts have been arranged for the weekly amateur boxing show at the Arcade tonight. The program will open at 8:30 o'clock.

Becker Advises Canoe Trawlers to Hurry on Trip

BY BOB BECKER.

CAPRON, Ill.—[To the Editor.]—I am contemplating a canoe trip for the latter part of this month or during early October, either in northern Wisconsin or northern Minnesota, and would like to have your opinion on the matter. Also would like your advice on the feasibility of taking such a trip at this time of the year. Could you recommend some route of about ten days? How about Winton or Ely, Minn.?—Sidney Frye.

* *

Answer—September is a beautiful month for an outing in the north woods, and early October, if the weather man behaves, is also a good time for a canoe trip. We know of a number of outdoorsmen who are partial to the Flambeau and Chippewa rivers in Wisconsin, and they invariably go down these in the month of September. However, you must like to camp out and also know the [illegible] pretty well, as in the fall the nights are chilly, and unless you know how to keep comfortable a canoe trip is apt to be more of a hardship than a pleasure.

The country north of Ely, Minn., is beautiful, one of the most delightful regions in the United States. You can go from lake to lake day after day. And you'll find outfitters there [illegible] furnish everything for a trip from [illegible] to tents and canoes. But you'd better hustle along before Old Man Winter [illegible] in the north country.

ATHLETICS TAME TIGERS, 10 TO 7

Macks' Attack Scores 7 Runs in Fifth.

Philadelphia, Sept. 21.—(AP)—Detroit and the Philadelphia Athletics met for the last time this season today, the Mackmen winning, 10 to 7. The Athletics pounded Holloway for seven runs in the fifth inning to clinch the game. The series between the two teams for the season reads fourteen victories for the Athletics against eight defeats.

DETROIT.	Ab	R	H	C	E
Haney,3b	5	1	3	2	0
O'R'rke,2b	3	1	1	6	0
Gehr'er,2b	2	0	0	2	0
Wingo,lf	4	2	3	1	0
Cobb,cf	5	2	3	3	0
Heilm'n,rf	5	1	3	2	0
Blue,1b	5	0	1	8	0
Tavener,ss	4	0	1	6	0
Bassler,c	4	0	1	3	0
Holloway,p	2	0	0	0	0
Collins,p	0	0	0	0	0
Doyle,p	0	0	0	0	0
	*41	7	16	33	0

PHILADELPHIA.	Ab	R	H	C	E
Bishop,2b	5	1	3	4	0
Cochrane,c	3	2	0	4	0
Lamar,lf	5	2	2	3	1
Simm'ns,cf	5	1	3	1	0
French,rf	5	2	3	3	0
Holt,1b	3	1	2	14	0
Dykes,3b	4	0	1	3	0
Gal'way,ss	3	1	1	5	0
Quinn,p	3	0	0	2	0
Gray,p	0	0	0	0	0
	36	10	15	39	1

*Manush batted for Holloway in sixth. Burke batted for Collins in eighth.

Detroit ....200 000 023— 7
Philadelphia ....010 070 02*—10

Two base hits—Holt, French [2], Simmons, Haney. Three base hit—Galloway. Bases on balls—Holloway, 3; Doyle, 1; Quinn, 2. Struck out—Holloway, 2; Quinn, 2; Gray, 1. Hits—Holloway, 10 in 5; Collins, 3 in 2; Quinn, 16 in 8 1-3. Winning pitcher—Quinn; losing pitcher, Holloway. Umpires—Evans and Hildebrandt. Time—2:02.

NORTON, BROWN PAIR FOR TEAM NET MEET HERE

The entry list for the first annual intersectional team tennis championships, to be decided at the Chicago Town and Tennis club Sept. 24-27, was swelled yesterday with the receipt of word that Brian I. C. Norton and Wray Brown would be on hand to represent the Missouri valley. James O. Anderson of the Australian Davis cup team also filed his entry. His partner has not yet been selected. Invitations were wired yesterday to Wright and Crocker, the Canadian players.

Officials are not certain whether Vincent Richards will appear here. The New Yorker is expecting an addition to his family, and if the baby arrives safely, Vinnie promises to come west at once.

AMERICAN YACHT AGAIN DEFEATS SCANDINAVIAN

Oyster Bay, N. Y., Sept. 21.—(AP)—The United States six meter yacht team today won the fifth race of the international series with the fleet of the Scandinavian Yacht Racing union. The point score was 20¼ to 16 and gives the Americans a lead of three to two in the series.

Lanai, American yacht which holds the international six meter championship, led the fleet of eight sloops to the finish. The other American entries finished fourth, fifth, and sixth. The Oslo, owned by Crown Prince Olaf of Norway, was in second place.

GIANT PLAYERS RAISE ALIMONY FOR McQUILLAN

New York, Sept. 21.—(AP)—Rallying to the aid of their former comrade, the New York Giants today furnished all but $2 of the sum necessary for Hugh McQuillan, suspended pitcher, to make back payments of alimony to his wife, Mrs. Nellie T. McQuillan.

Appearing in the Supreme court in Brooklyn, McQuillan turned over to his wife a check for $348 as final payment on alimony of $750 for which he was in arrears. With the payment of the check a motion to jail him for contempt of court was withdrawn.

Funny how so many people kick about poor blades and don't do anything about it. They could remedy the trouble in 5 minutes. A TWINPLEX STROPPER would make those so called poor blades shave like a dream.

Major Standings

NATIONAL LEAGUE.

	W.	L.	Pct.		W.	L.	Pct.
Pittsburgh	91	54	.628	Brooklyn	66	76	.465
New York	82	61	.573	Boston	66	81	.449
Cincinnati	77	68	.531	CHICAGO	64	83	.435
St. Louis	71	74	.490	Philadel.	62	82	.431

YESTERDAY'S RESULTS.

Chicago............ 3; Brooklyn 2
Pittsburgh........ 9; Philadelphia 7
Boston............ 7; Cincinnati 6
New York at St. Louis; rain.

GAMES TODAY.

Brooklyn at Chicago. Boston at Cincinnati.
Phila. at Pittsburgh. New York at St. Louis

AMERICAN LEAGUE.

	W.	L.	Pct.		W.	L.	Pct.
Washington	92	50	.648	CHICAGO	73	72	.503
Philadel.	85	58	.594	Cleveland	67	78	.462
St. Louis	77	66	.538	New York	63	81	.437
Detroit	73	69	.514	Boston	43	99	.303

YESTERDAY'S RESULTS.

Philadelphia...... 10; Detroit 7
No other games played.

GAMES TODAY.

Chicago at N. Y. [2]. Detroit at Boston.
St. Louis at Philadel. Cleveland at Wash.

Minor Leagues

AMERICAN ASSOCIATION.

	W.	L.	Pct.		W.	L.	Pct.
Louisv.	103	56	.648	Kan. City	76	83	.478
St. Paul	87	70	.554	Toledo	73	84	.465
Indian's	85	72	.541	Milw'e	69	91	.431
Minne's	83	76	.522	Columbus	58	102	.362

YESTERDAY'S RESULTS.

AMERICAN ASSOCIATION.

Louisville, 5; Columbus, 0.
Indianapolis, 7; Toledo, 4.
Milwaukee, 7; Minneapolis, 5.
St. Paul at Kansas City; rain.

WESTERN LEAGUE.

Des Moines, 9; Wichita, 7.
St. Joe, 11; Denver, 1.
Other games postponed.

Auto Traffic Reaches Peak, Checkup Shows

BY J. L. JENKINS.

The saturation point in the forward march of the automibile industry appeared in Chicago Sunday, when a careful traffic check disclosed that 31,870 cars used the northbound traffic lane between Belmont avenue and Grace street in the twenty-four hours of Sabbath driving.

Between 6 and 7 p. m., the peak hour, 2,809 cars were checked over the north bound intersection at Belmont avenue. This means that approximately 50 cars poured on to the concrete pavement of the north one-way drive every minute of the rush hour. At the same time like numbers of cars were moving south into the outer Lincoln park drive and Sheridan road to merge at North avenue into the bottle-neck that extends from the park to Oak street and the Drake hotel.

The traffic check, made by the Vibrolithic pavement concern which laid the new northbound drive, indicates that two cars, one northbound and one southbound, pass or attempt to pass, a given point in the bottleneck every second druing the traffic rush hours.

The lowest ebb of northbound traffic was found between 5 and 6 a. m., when only 1,900 cars were checked over the drive.

Reports issued by Secretary of State L. L. Emerson yesterday show that the registration of automobiles in Illinois has now exceeded 1,065,000. The registration in 1917 for the entire state was 340,292.

TODAY'S SPORT PROGRAM

GOLF.

Professional Golfers' association championship tournament, Olympia Fields.

United States Army championship tournament at Fort Leavenworth, Kas.

Men's public parks invitation tournament, Lincoln park links.

HORSE RACING.

Regular day's card at Exposition park, Aurora, Ill.

USED—OR ABUSED?

People have gotten over the idea that "Used Cars" and "Abused Cars" are synonymous. They now realize that it is purely a matter of judgment on their part; that is, judgment in choosing a dependable dealer to buy from.

DASHIEL MOTOR COMPANY
2542 Michigan Ave. 5454 W. Madison St.
5725 Broadway 2363 Milwaukee Ave.
Third Ave. and Madison St.
Maywood, Ill.

DODGE BROTHERS DEALERS SELL GOOD USED CARS

FRANCIS SCORES IN MAROON DRILL

Makes First Touchdown of Season at Midway.

Gene Francis scored the first touchdown of the University of Chicago's grid season yesterday when he carried the ball over from the 3 yard line during a brisk scrimmage in which Coach A. A. Stagg tried the mettle of many of his protégés.

GENE FRANCIS.

The touchdown came after a beautiful march of 50 yards, in which Wallie Marks, Chuck Duvall, Thorpe Drain, and Francis bucked the line rounded the ends and passed the ball for good gains. Marks was particularly effective on off tackle drives, picking his holes cleverly and eluding the secondary defense smartly to make gains of from 5 to 15 yards several times.

Marks Passes Well.

His passing was a big factor in the scrimmage, Don Yeisley and John McDonough, ends, and Drain functioning on the receiving end.

On the opposing eleven were Bert McKinney, half back, who twice broke through for big gains. Stanley Rouse, half back, who carried the ball and punted skillfully enough; Raynor Timme, who smashed the line thrice for 5 yard gains, and Bill Abbott, quarter back.

The lines included most of the veterans, Kenneth Rouse, Cam Baker, and Greenebaum functioning at center.

SCOTT ATTENDS DRILL

Locked gates greeted grid fans at Northwestern field yesterday afternoon and even President Walter Dill Scott was stopped by the guards. Coach Thistlethwaite ordered them to let him in, however. Dr. Scott, who was one of the best tackles Northwestern had in the nineties, said he was encouraged by the looks of the squad.

Quinter, second string quarter back on the frosh team last year, showed flashes of form in running back punts. Ziggy Solheim, Bill Christman, Doug Robinson, Bob Rusch, and Doc Edmunds all are after the pilot position and are showing considerable ability.

Duke Cohen Back.

Wednesday will be a day of worry for Thistlethwaite, as some of his most promising candidates must take examinations to remove conditions. Among these are Capt. Lowry, center; Benny Froelick, full back; Doc Edmunds, half and quarter, and Dave Polk, promising guard candidate.

Each workout finds the Purple squad growing. Yesterday was Quinter's first day, and Duke Cohen, guard last year, was in a suit for the first time. Cohen brought his brother, Ed, out for the freshman squad.

Iowa-Illinois Football Game Tickets on Sale Here

Tickets for the annual Iowa-Illinois football game, scheduled for Iowa City Oct. 17, are now on sale in Chicago and may be obtained from Robert Showers, 10 South La Salle street.

Michigan Quarterback Hurt; Badgers Work on Forward Pass

ANN ARBOR, Mich., Sept. 21.—[Special.]—Vic Domhoff, most likely candidate for quarter back on the Wolverine eleven, twisted his knee this afternoon and probably will be laid up for several days. Herrnstein, half back, also received a slight injury to his leg. Neither of the injuries is serious, however. Coach Yost had the entire lineup running down the field after punts booted by Stamman, Palmer, and Fuller. Two teams of reserves scrimmaged this afternoon. Gilbert again starred, making some long gains around end. The regulars probably will get their first taste of battle Wednesday.

OHIO STATE.

Columbus, O., Sept. 21.—[Special.]—Ohio State's gridiron squad today entered the second week of practice without a man disabled. With the weather ideal, line scrimmage and practice at punting was ordered by Coach Wilce, who gave most of his attention to the first team line and two back fields. Eight men alternated in the back field position. The form shown in practice by Bell, quarter back, and Marek, half back, freshman stars of last year, has raised the hopes of the Scarlet and Gray rooters to high pitch.

MINNESOTA.

Minneapolis, Minn., Sept. 21.—[Special.]—The first appearance of Herb Joesting, back field man from the freshman squad last year, and the arrival of Clarence Hess of Cleveland, a lineman, served to brighten the football outlook at Minnesota today as the athletes began the second week of practice. Hess was welcomed to the squad by the coaches, who have been at their wits' end because of the scarcity of good material for the forward wall. Dr. Spears and his assistants continued to stress fundamentals in their double session today, finishing with a scrimmage.

PURDUE.

Lafayette, Ind., Sept. 21.—[Special.]—Purdue's grid squad finished today's drill with a light scrimmage, four different teams being sent on the field during the session. One outfit, including Capt. Harmeson and Wilcox, half backs; Merkobrad, quarter back; Gladders, full back; Jolly, center; Spencer and Bolan, tackles; Crawford and Pillman, ends, and Anderson and Mierau, guards, showed to advantage. With all of the backs on the above team tossing forward passes in capable fashion, it proved the best looking eleven of the five which are working daily.

MADISON, Wis., Sept. 21.—[Special.]—After giving his Badger squad a complete rest from football yesterday, Coach George Little this afternoon resumed drill with ten practice days remaining before the season opens here on Oct. 3 against Ames. Considerable time will be spent ferreting out faults that came to light in Saturday's scrimmage, in which the scrubs shaded the regulars, 7 to 6. Opening of classes Wednesday will cut down practice hours. The intensive forward passwork which began tonight will continue, with scrimmages succeeding it as the week progresses.

NOTRE DAME.

South Bend, Ind., Sept. 21.—[Special.]—Coach Knute Rockne went on Cartier field this afternoon with several bottles of the Rockne cyclone serum in his pockets. Saturday's scrimmage showed a distressing lack of speed in the varsity attack, and it is the Notre Dame coach's intention to inject some of his speed into the back field if it takes the whole week. There is also much to be done in tackling. While the defense on the whole was fairly satisfactory, there was a raggedness about the tackling that might prove dangerous. Dummy scrimmage will be Rockne's medium for perfecting his tacklers and testing the effect of his "speed medicine."

IOWA.

Iowa City, Ia., Sept. 21.—[Special.]—With the opening of classes in all colleges today Coach Burton A. Ingwersen was forced to cut the practice of his Iowa squad to one a day, but he made up for it tonight with the first long scrimmage that the Hawkeyes have been allowed. Cooler weather brought a long attack on the part of the varsity, with Kutsch, the apparent choice as ball carrier, working with Schirmer, Graham, and Fry. "Babe" Cuhel, track man, still looks like Kutsch's strongest competitor, but Smith, who is developing as a punter as well as a runner, is also giving him a run. Numbered among the other promising backs was Roberts, a former secondary letter man; O'Neil, a little used reserve of last season; and Hines, 185 pound half back from last season.

Cedar Rapids High Cancels Grid Contest with Bowen

Cedar Rapids, Ia., Sept. 21.—[Special.]—Acting on the advice of George A. Brown, secretary of the Iowa Athletic association, the Washington high school football game scheduled with Bowen High of Chicago here next Thursday was canceled by the local team this afternoon.

IDESMART

5 for $1

A semi-stiff collar of entirely new construction. Smart, flexible, comfortable and durable.

From the House of Ide

GEO. P. IDE & CO., INC., TROY, N. Y.

look at your hair!

For good personal appearance—for hair that's smart-looking, well-combed and well-kept—use Valentino. A new combing cream that will save your hair and keep it combed. It's different. All drug and dept. stores—50c.

New Trousers

Saves Buying a New Suit

Let us show you how well we can match your coat and vest.

Mail or bring us your vest or a sample of the fabric.

Open Every Day 8:30 to 6.

Acme Pants Match Co.
20 West Jackson Blvd.

Advertise in The Tribune

EL PRODUCTO

Puritano Fino
13c or 2 for 25c

Corona
15c straight

Escepcionales
3 for 50c

Favorita
15c straight

Bouquet
10c straight

for real enjoyment

It suits the smoker—

WHAT is the reason for El Producto's enormous popularity?

Just this—It suits most smokers exactly. Because—

El Producto is mild—not the flat mildness that makes the smoker switch after trying a few—but a delightful mildness combined with the distinctive character that only the El Producto blend can give.

And—El Producto never changes—that mildness you enjoy today will be the same next week—next month—next year.

Sizes to suit your taste—10 to 30 cents.

DISTRIBUTOR:
Clarence Hirschhorn Co.
217-219 W. Randolph St.
CHICAGO, ILL.
Telephone Franklin 5670

G. H. P. Cigar Co., Inc.
Phila., Pa.

STEADY BUYING ADVANCES WHEAT CORN IRREGULAR

BY CHARLES MICHAELS.

Persistent buying of wheat futures by houses with eastern connections continues to dominate the market, and while there was a small break early the finish was about the top with net gains of 1⅛c. September and December corn, December and May oats and all deliveries of rye sold at a new low on the crop early with a strong rally later on short covering. Corn was ½c lower to 1⅜c higher. Oats gained ⅛@¼c for the day while rye was 1¾@2⅛c lower.

The persistency with which offerings of wheat futures have been absorbed by houses with eastern connections and the cause of the buying is a mystery to the trade, who are unable to account for the buying in the face of what is regarded as an exceedingly bearish position. Locals sold early and found offerings light when they tried to cover at the last. The Chicago-Winnipeg difference widened slightly as Winnipeg was heavy throughout the day and gained only ¼@1c, while Minneapolis was ⅞@1⅜c higher.

Foreigners Indifferent.

Foreigners show indifference to the strength in American markets and the export demand from abroad was slow with sales of 500,000 bu in all positions, largely Manitobas, but including 125,000 bu durum.

Liquidation of a line of long September corn was largely responsible for the break in that delivery to a new low on the crop, and it carried the December along with it. September sold down to 86½c and December to 80⅛c, but short covering caused a strong rally after a seven day decline, and the finish was about the top. There was some talk of export business in old corn, but quantities were not given. Cash basis was ¼@½c lower, with country offerings to arrive fairly liberal for nearby shipment.

Oats were influenced largely by the action of corn, and while lower early rallied toward the last after a range of ⅜@½c for the day.

Rye was weaker and sharply lower.

Provisions Close Higher.

Trade in provisions was small, but with light offerings it took but little commission house buying to advance prices, and the finish was 15@27½c higher on lard, while ribs were 10@15c and bellies 12@60c higher.

GRAINS·IN·ALL MARKETS

September Wheat.

	Open.	High.	Low.	Closing Sep.21, 1925.	Closing Sep.19, 1925.	Closing Sep.22, 1924.
Chi	1.51⅝	1.52¼	1.50	1.52⅛	1.50⅝	1.28⅛
K. C.	1.54½	1.54⅞	1.54⅛	1.54⅞	1.53⅝	1.24¾
Mpls	1.49¼	1.49⅝	1.48⅝	1.48⅞	1.48	1.27½
*Dul	1.25½	1.26⅛	1.24½	1.26⅛	1.25	1.32¾
§Wpg	1.32⅝	1.32⅞	1.31¼	1.32½	1.32¼	1.37¼
§Lpl	1.57⅝	1.57⅝	1.57⅛	1.57⅝	1.57⅛	1.54⅛

December Wheat.

	Open.	High.	Low.	Sep.21	Sep.19	Sep.22, 1924
Chi	1.50⅝	1.52⅛	1.49⅝	1.52	1.50¼	1.32⅛
St. L.	1.54⅞	1.56⅝	1.54½	1.56½	1.54⅜	1.31⅝
K. C.	1.50⅞	1.52¼	1.50½	1.52	1.50⅞	1.23½
Mpls	1.50½	1.52	1.50⅝	1.51⅜	1.50⅝	1.30
*Dul	1.28⅜	1.29⅜	1.27⅞	1.29⅝	1.28⅝	1.23¼
Wpg	1.30⅝	1.30⅜	1.29	1.30⅜	1.29⅜	1.31⅝
†Lpl	1.50⅜	1.50⅜	1.50⅜	1.50⅜	1.51⅛	1.52⅜

May Wheat.

	Open.	High.	Low.	Sep.21	Sep.19	Sep.22, 1924
Chi	1.53¾	1.54⅞	1.52¾	1.54⅝	1.53¼	1.37⅞
St. L.	1.57¼	1.58	1.57⅛	1.58	1.57¼	1.37¼
K. C.	1.51⅜	1.53¼	1.51½	1.52⅜	1.51¼	1.29½
Mpls	1.55⅝	1.56⅝	1.55⅛	1.56⅝	1.55⅛	1.35⅝
Wpg	1.35½	1.35½	1.34⅛	1.35½	1.34⅜	1.35⅞
‡Lpl	1.48⅝	1.48⅝	1.58⅛	1.48⅛	1.48⅜	1.52⅝

September Corn.

	Open.	High.	Low.	Sep.21	Sep.19	Sep.22, 1924
Chi	87⅝	88	86½	87⅝	88¾	1.11½
K. C.	84⅛	85⅛	84⅛	85⅞	83⅝	1.03⅝

December Corn.

	Open.	High.	Low.	Sep.21	Sep.19	Sep.22, 1924
Chi	80¼	81⅜	80⅛	81⅜	80⅝	1.03¾
St. L.	79⅝	80⅞	79½	80⅞	79⅝	1.03½
K. C.	77⅝	79¼	77⅝	79¼	77¼	96½

May Corn.

	Open.	High.	Low.	Sep.21	Sep.19	Sep.22, 1924
Chi	84⅜	86	84⅜	86	84⅝	1.05
St. L.	83⅝	84⅞	83⅜	84⅞	83¾	1.04½
K. C.	82¼	83¼	82	83¼	81⅝	98¼

September Oats.

	Open.	High.	Low.	Sep.21	Sep.19	Sep.22, 1924
Chi	37⅝	38	37⅝	38	37⅛	47⅞
§Wpg	44½	44½	42⅞	43⅝	44⅜	59⅞

December Oats.

	Open.	High.	Low.	Sep.21	Sep.19	Sep.22, 1924
Chi	40⅝	41	40½	40⅞	40⅜	51
Mpls	37⅜	37⅜	37	37¼	37⅛	45⅛
Wpg	42⅞	42⅞	41⅝	42¼	42⅝	57

May Oats.

	Open.	High.	Low.	Sep.21	Sep.19	Sep.22, 1924
Chi	44⅜	45⅛	44⅜	45	45	55
Mpls	41⅜	41⅜	41	41⅜	44⅛	......
Wpg	46⅞	46⅞	45⅜	46⅛	46⅝	59½

September Rye.

	Open.	High.	Low.	Sep.21	Sep.19	Sep.22, 1924
Chi	82½	82½	80¾	82¼	84	......
Mpls	79	79	78½	78½	78⅞	95½
§Wpg	80¼	80⅜	77⅞	78½	80	1.03½

December Rye.

	Open.	High.	Low.	Sep.21	Sep.19	Sep.22, 1924
Chi	87⅝	88¼	85	86¼	88⅝	1.06
Mpls	82¼	82½	80⅝	81⅜	82⅝	97⅛
Wpg	81½	81⅛	78⅞	80¼	81⅝	1.03¼

September Barley.

	Open.	High.	Low.	Sep.21	Sep.19	Sep.22, 1924
Mpls	63¼	63⅛	63	63	63½	82¼
§Wpg	61½	62	61	61¼	61⅝	87⅜

September Flaxseed.

	Open.	High.	Low.	Sep.21	Sep.19	Sep.22, 1924
Mpls	2.59	2.59½	2.58	2.58½	2.58	2.22½
Dul	2.61½	2.62½	2.61	2.62	2.61½	2.25
§Wpg	2.35⅜	2.35⅜	2.34½	2.35	2.35⅜	2.14⅜

*Durum. †Exchange $4.86. §October. ‡March.

EXEMPT FROM FEDERAL INCOME TAX

West Palm Beach
Florida

5% Improvement Bonds
Due Serially 1927-1935

Prices to yield
4.25% to 4.70%

FINANCIAL STATEMENT
Assessed Valuation - $61,640,265
Net Bonded Debt - - 2,110,725
Population, est. - 30,000

WEST PALM BEACH is the county seat of Palm Beach County and the marketing and distributing center for a large area of rich, agricultural territory. These Bonds are general obligations of the City payable from unlimited ad valorem tax.

Legality to be approved by Messrs. Caldwell & Raymond, Attorneys New York City

Caldwell & Co.
Southern Municipal, Corporation and Mortgage Bonds
Telephone Wabash 5812
208 S. La Salle Street, Chicago

SOUTHEASTERN POWER & LIGHT CO.
Notice of Redemption of Secured Gold Notes, 6% Series, Due 1929.

NOTICE is hereby given that as provided by the Trust Agreement with Irving Bank-Columbia Trust Company, Trustee, dated November 1, 1924, securing the Secured Gold Notes of Southeastern Power & Light Company, this Company has elected to pay off and redeem and does hereby call for redemption on November 1, 1925, all of said Notes of the 6% Series, due 1929, at 102½% of the principal amount thereof and accrued interest to November 1, 1925 at the office of the Trustee, Irving Bank-Columbia Trust Company, 60 Broadway, New York City, N. Y. Holders of said Notes must present the same for payment and redemption, with all unmatured coupons attached, at said office of the Trustee on November 1, 1925, and said Notes shall cease to bear interest upon that date.

New York, September 1st, 1925.
SOUTHEASTERN POWER & LIGHT COMPANY
By W. J. HENDERSON, Vice-President.

CASH·GRAIN NEWS

Range of cash grain prices in leading markets follow:

WHEAT.

	Chicago.	Kansas City.	St. Louis.
No. 1 red	1.74@1.74¾	1.73@1.74	1.77½
No. 2 red.	1.73	1.71	1.75@1.77
No. 3 red.	....	1.70@1.71	....
No. 1 hd.	1.55½@1.57	1.63@1.71	1.65@1.66
No. 2 hd.	1.55¼@56¾	1.62½@1.71	1.65
No. 3 hd.	....	1.51@1.70	....
No. 4 hd.	....	1.50@1.61½	....

	Chicago.	Winnipeg.	Minneapolis.
No. 1 N.	1.72½	1.33	1.48⅞@50⅞
No. 2 N.	....	1.31½	1.45⅞@49⅞
No. 3 N.	....	1.28½	1.40⅞@47⅞
No.1 dk.N.	....	....	1.49⅞@72⅞

CORN.

	Chicago.	Omaha.	Peoria.
No. 2 mx.	87¾@88¼	....	....
No. 3 mx.	86 @87½	....	86½@87
No. 2 yel.	88¼@88¾	85 @86	87
No. 3 yel.	87¼@88	85	86½
No. 4 yel.	86 @86¾	....	....
No. 2 wh.	88¼@89	83	....
No. 3 wh.	86½@88	....	....
No. 4 wh.	86	....	....

	Milwaukee.	Kansas City.	St. Louis.
No. 2 mx.	....	89	....
No. 4 mx.	86½	....	....
No. 2 yel.	88½@88¾	91 @92	89
No. 3 yel.	88	90 @91¾	87½@88
No. 4 yel.	86½	....	....
No 2 wh.	....	88½	89 @89½
No. 3 wh.	....	87½@88	....
No. 4 wh.	....	....	87

	Minneapolis.	Buffalo.	Toledo.
No. 2 yel.	84 @84½	1.01⅝	94 @95
No. 3 yel.	83 @83½	....	93 @94
No. 2 mx.	79½@81½	....	....

OATS.

	Chicago.	Kansas City.	St. Louis.
No. 2 wh.	39 @40	41 @41½	41¼@41½
No. 3 wh	38¾@39¼	40½	40¾@41½
No 4 wh.	36¼@37¾	....	40½

	Milwaukee.	Omaha.	Minneapolis.
No. 2 wh.	39½	38¼	36¼@36¾
No. 3 wh.	39 @40	38	35½@36
No. 4 wh.	38¾	37¾@38	33¾@35¼

	Buffalo.	Toledo.	Peoria.
No. 2 wh.	45⅝	43½@44½	39
No. 3 wh.	....	42½@43½	....

RYE, BARLEY AND FLAX.

	Rye.	Barley.	Flax.
Chicago	.84 @86½	65 @78	2.64
Milwaukee	....	64 @78	....
Min'polis	78¾@80¾	49 @66	2.58¼@60¼
Duluth	79⅝	46 @63	2.62@2.64

CLOVER AND TIMOTHY.

	Cash.	October.
Clover—		
Chicago, per 100 lbs.	20.00@27.00	......
Toledo, per 60 lbs.	....	15.30
Timothy—		
Chicago, per 100 lbs.	7.00@ 8.00	......
Toledo, per 45 lbs.	3.90	3.90

DRY GOODS AND GARMENT NEWS

[Copyright: 1925: Fairchild News Service]

NEW YORK.—The gray goods market continues strong and fair business was done. Prices are still firm. Quotations are as follows: 64x60, 5.35 yards to the pound, 10c; 68x72, 4.75 yards to the pound, 11c; 72x76, 4.25 yards to the pound, 12¼c; and 80 squares, 4.00 yards to the pound, 13c.

ROSIN AND TURPENTINE.

SAVANNAH, Ga., Sept. 21.—TURPENTINE—Steady, $1.08½; sales, 400 casks; receipts, 350 casks, shipments, 58 casks; stock, 12,347 casks. ROSIN—Firm; sales, 2,576 brls; receipts, 1,438 brls; shipments, 850 brls; stock, 87,604 brls. Quote: B, D, $13.60; E, F, G, H, I, K, M, N, $14.00; WG, $14.10; WW, $14.50; X, $14.60.

RAW SILK MARKET.

NEW YORK, Sept. 21.—SILK—Raw easier; prices per pound: Japanese grand double extra, $7.10@7.15; double extra A, $6.90@6.95; best No. 1 to extra, $6.75@6.80; best No. 1, $6.70@6.75; Canton, new style, 14-16s, $6.25@6.30; Shanghai steams, three dancers, $7.05@7.15.

GRAIN STATISTICS

United States visible supply of wheat increased 3,249,000 bu last week, oats 710,000 bu, and rye 1,072,000 bu. Corn decreased 1,257,000 bu and barley 99,000 bu. Details follow:

	This week.	Last week.	Last year.
Wheat	40,977,000	37,728,000	80,819,000
Corn	5,133,000	6,390,000	5,090,000
Oats	63,922,000	63,212,000	38,198,000
Rye	6,645,000	5,573,000	14,981,000
Barley	4,860,000	4,959,000	4,064,000

Wheat stocks in all positions in Chicago decreased 218,000 bu last week, oats 1,005,000 bu, corn 389,000 bu, rye 96,000 bu, and barley 29,000 bu. Details follow, last three ciphers omitted, except in the totals:

	Public.	Private.	Total.	Last year.
Wheat	2,795	2,047	4,842,000	17,881,000
Corn	1,109	1,642	2,752,000	1,469,000
Oats	3,432	7,084	10,516,000	11,396,000
Rye	1,994	96	2,060,000	5,285,000
Barley	.....	365	365,000	71,000

Contract stocks of wheat in public elevators in Chicago decreased 216,000 bu last week and corn increased 104,000 bu. Details follow:

	This week.	Last week.	Last year.
Wheat	2,684,000	2,900,000	7,149,000
Corn	1,109,000	1,005,000	444,000
Oats	3,429,000	4,128,000	2,295,000
Rye	1,993,000	2,038,000	3,600,000

New Issue

$750,000

New Mexico Lumber Company

First (Closed) Mortgage 5½% Serial Sinking Fund Gold Bonds

Principal and Interest Guaranteed By

McPhee & McGinnity Company

Dated September 1, 1925 — *Due Serially each year, September 1, 1926-1930 Incl.*

Interest payable semi-annually (September 1 and March 1) in Denver, Colorado, Chicago or New York. Bonds in coupon form in interchangeable denominations of $1,000 and $500, registerable as to principal only. Callable in whole or in part on September 1, 1927, and thereafter on any interest date upon thirty days' notice at 101 and accrued interest. The International Trust Company, Denver, Colorado, Trustee. Interest payable without deduction for Normal Federal Income Tax not in excess of 2%. Free from Colorado personal property tax.

The following information is summarized by Mr. William P. McPhee, President of the Company, from his letter to us describing this issue:

History and Business New Mexico Lumber Company, a majority of whose capital stock is owned by McPhee & McGinnity Company, owns and operates a complete logging unit and saw mill at McPhee, Dolores County, Colorado. It is engaged in the manufacture of pine lumber from its own compact holdings, estimated to contain approximately 100,000,000 feet of western yellow pine, and from the adjoining Montezuma National Forest, the output of which it largely controls and which contains, according to estimates of the United States Forest Service, about 296,000,000 feet of merchantable pine timber. The properties of New Mexico Lumber Company comprise a complete lumber manufacturing operation, including a saw mill with a capacity of 3,000,000 feet of lumber a month, logging railroad twenty miles in length and railroad equipment consisting of cars, locomotives, etc.

McPhee & McGinnity Company, the business of which was started in 1869, is the largest lumber and building material organization in the Denver territory. Its properties in Denver include 23 acres of lumber yards, and 10 acres of floor space in offices, stores, warehouses and factories. Through stock ownership, we have a controlling interest in 50 lumber yards in Colorado, western Nebraska and Wyoming.

Security These First (Closed) Mortgage 5½% Serial Gold Bonds will be a direct obligation of New Mexico Lumber Company and will be secured in the opinion of counsel by a direct closed first mortgage on all the fixed property of the company now owned and hereafter acquired, with the exception of lands and timber in Archuleta County, Colorado, not available for the Company's operations, which are to be exchanged for stumpage in Montezuma National Forest, and some land in Rio Arriba County, New Mexico, valued at approximately $5,000. The mortgaged property represents a cash cost of substantially more than the amount of this issue, the entire investment having been appraised at various dates by competent authorities at approximately $1,250,000.

Guaranty In addition to the direct mortgage security, these Bonds are guaranteed as to both principal and interest by endorsement by McPhee & McGinnity Company.

The balance sheet of McPhee & McGinnity Company, audited by Messrs. Ernst & Ernst, as of June 30, 1925, but after giving effect to the application of part of the proceeds of this issue to the repayment of advances made to New Mexico Lumber Company, shows current assets of $2,007,671 against current liabilities of $959,579 and capital stock and surplus of $2,856,926.

Earnings Earnings of McPhee & McGinnity Company, after all charges, excepting Federal Income Taxes, as certified to by Messrs. Haskins and Sells or by Messrs. Ernst & Ernst, for the seven-year and seven-month period ended June 30, 1925, total $1,618,790.12, or an annual average of $213,466.83.

New Mexico Lumber Company will be under full operating conditions within the next few months, and it is conservatively estimated by the management that net revenues available for the payment of interest and serial maturities of the company's bonds will be approximately $423,250 a year against such maximum annual requirements of $191,250.

Sinking Fund The mortgage securing these bonds will provide a sinking fund for the benefit of these bonds into which the company will pay $6.00 per thousand feet of timber cut from lands or timber owned by New Mexico Lumber Company, and $3.00 per thousand feet of timber cut from Montezuma National Forest under the Company's timber sale agreement with the United States Forest Service.

These bonds are offered subject to prior sale, when, as and if issued and received by us and subject to approval of counsel. Temporary Bonds will be deliverable in the first instance.

MATURITIES AND PRICES

Amount	Maturity	Price	To Yield
$150,000	Sept. 1, 1926	100.24	5.25%
150,000	Sept. 1, 1927	100.	5.50%
$150,000	Sept. 1, 1928	99.32	5.75%
150,000	Sept. 1, 1929	98.25	6.00%
$150,000	Sept. 1, 1930	97.87	6.00%

The International Trust Co. Denver

A. G. Becker & Co. Chicago New York

All statements herein are official or are based on information which we regard as reliable, and, while we do not guarantee them, we ourselves have relied upon them in the purchase of this security, offered subject to prior sale and change in price.

Some Bond Suggestions

The following bonds have each been carefully investigated by us and are recommended as a list from which investors may safely select issues to round out their present investment structure

Foreign and Corporation Bonds

SECURITY	RATE	MATURITY	APP. MKT.	YIELD
Canadian National Railways *Equipment Trust*	4½%	various		4.80%
Chicago & North Western Ry. Co. *Equipment Trust*	5	1937	101¾	4.80
Western Electric Co., Inc. *Debenture*	5	1944	101¼	4.90
Canadian Northern Ry. Co. *Guaranteed*	4½	1935	96¾	4.91
Commonwealth Edison Co. *First Mortgage Collateral*	5	1954	100¾	4.95
Commonwealth of Australia *External Loan*	5	1955	98	5.14
American Tel. & Tel. Co. *Debenture*	5½	1943	103¼	5.22
Columbus Electric & Power Co. *First and Refunding Mortgage*	5	1954	95½	5.30
Eastern Texas Electric Co. *Notes*	5	1928	98¾	5.36
General Petroleum Corporation *First Mortgage*	5	1940	94¾	5.50
Lyon & Healy, Inc. *Secured Notes*	6	various		5.60-6.00
Wabash Railway Company *Refunding and General Mortgage*	5½	1975	97⅜	5.66
Brooklyn City Railroad *First Consolidated Mortgage*	5	1941	93	5.66
Kingdom of Norway *External Loan*	5½	1965	96	5.77
Western Public Service Co. *First Mortgage*	6	1950	100	6.00
Dodge Brothers, Inc. *Debenture*	6	1940	96¼	6.40
Benjamin Electric Manufacturing Co. *First Mortgage*	6	1937	97	6.36
Metropolitan West Side Elevated Ry. *First Mortgage*	4	1938	75	6.95
German Government *External Loan*	7	1949	99	7.03
Kingdom of Belgium *External Loan*	7	1955	97¼	7.26

Tax Exempt Bonds

SECURITY	RATE	MATURITIES	BASIS
Bankers *Joint Stock Land Bank*	4½%	1955-1935	4.25%
Des Moines *Joint Stock Land Bank*	4½	1965-1935	4.25
Burlington *Joint Stock Land Bank*	4½	1955-1935	4.30
Lincoln *Joint Stock Land Bank*	4½	1965-1935	4.30
Southern Minnesota *Joint Stock Land Bank*	5	1952-1932	4.50
California *Joint Stock Land Bank*	5	1955-1935	4.55
Kansas City, Missouri *School District*	4½	1943	4.10
Sanitary Dist. of Chicago	4	1929-1939	4.10-4.20
Jackson, Michigan *School District*	4¼	1939-1943	4.25
Cuyahoga County, Ohio *Sewer*	4½	1930-1937	4.20
Elkhart, Indiana *Water Works Revenue*	4½	1941-1975	4.20-4.30
Wake County, North Carolina *Funding*	4½	1930-1949	4.40
Baton Rouge, Louisiana *School District*	4½	1929-1932	4.40
East Chicago, Indiana *Water Works Revenue*	6	1932-1960	4.40-4.60
Stephens County, Texas *Road*	5½	1941-1953	4.80

BOND DEPARTMENT

THE NORTHERN TRUST COMPANY

Capital and Surplus $5,000,000

NORTHWEST CORNER LA SALLE and MONROE STS.

1865

SALESMEN

There is now an opportunity for two or three experienced salesmen to make a very desirable connection with this house on an unusually profitable basis of compensation.

Write or telephone for appointment

Pearsons-Taft Company
INVESTMENTS
Telephone Randolph 0434
105 South La Salle Street, Chicago

6% Money
on Mortgage
$4,000 to $10,000

While a special fund lasts, you can place your mortgage here at 6%. Quick, satisfactory service, no red tape or delay. We can use both refinancing and construction loans on well-located Chicago property.

Call or phone Franklin 5600

H.O. STONE & CO.
BONDS THAT NEVER LOST A DOLLAR
H·O·STONE BLDG·CLARK & MADISON STS·CHICAGO

Saf
Ask for Circular
BO
Sav
Paying 6% to 7
ON YOUR SAV
Equitab
BOND & MORTGA
Bank Floor
110 N. DEARBOR
CHICAGO

This Advertisem directed to inve who are keen ju Real Estate value want you to se our list of Real Bonds. Then y realize why an Bond is known a investment.
Send for Circular
H. W. ELM & CO.
Real Estate Investm
348 National Life B
29 S. La Salle
Chicago, Ill

6% First Mor GOLD B
Secured by land and bu the use of which $5,137,9 be paid in rent by the
U. S. GOVERNM
POST OFFICE DE
during the life of the various
We also have a limited 6½% First Mortgage Gold Chicago's finest apartment
Write for circular describing
Jacob K
& Co., Inc.
BONDS
Dearborn 8666
33 S. La Salle St.
CHICAGO
Send me Bond Circ
Name
Address

This folder illustrate 6½% bond issue o tional safety and v grade. The building cation, and the dem all you could desire.
Please ask for Circular
H.O. STONE
BONDS THAT NEVER LOS
H·O·STONE BLDG·CLARK & MADIS

5½
We hav cial fund on goo mortg estate se amounts 000 to
E. G. Pa & Co.
5 North La Sal
Telephone Main

Liste Stock
Any good stock you listed on the New Chicago Stock Exc Amounts, 5 shares
Monthly Pay
A small initial pay the remainder in 12 ly installments. W our booklet wh scribes this plan i and shows you ho funds are safeg
Send for a free
Investors Fide Deposit C
283 So. Dearbor
Harrison 418

Safe

Ask for Circular

BONDS for Savings

Paying 6% to 7% ON YOUR SAVINGS

Equitable BOND & MORTGAGE CO.
Bank Floor
110 N. DEARBORN ST.
CHICAGO

This Advertisement is directed to investors who are keen judges of Real Estate values. We want you to send for our list of Real Estate Bonds. Then you will realize why an Elmore Bond is known as a safe investment.

Send for Circular 351

H. W. ELMORE & CO.
Real Estate Investments
348 National Life Building
29 S. La Salle St.
Chicago, Ill.

6% First Mortgage GOLD BONDS

Secured by land and buildings for the use of which $5,137,902.00 will be paid in rent by the U. S. GOVERNMENT POST OFFICE DEPT. during the life of the various bond issues.

We also have a limited amount of 6½% First Mortgage Gold Bonds on Chicago's finest apartment buildings.

Write for circular describing these bonds

Jacob Kulp & Co., Inc.
BONDS
Send me Post Office Bond Circulars.
Name
Address

This folder illustrates a new 6½% bond issue of exceptional safety and very high grade. The building, the location, and the demand are all you could desire.

Please ask for Circular T-922

H.O. STONE & CO.
BONDS THAT NEVER LOST A DOLLAR
STONE BLDG. CLARK & MADISON STS. CHICAGO

5½%

We have a special fund to loan on good first mortgage real estate security in amounts of $25,000 to $100,000.

E. G. Pauling & Co.
5 North La Salle St.
Telephone Main 0250

Listed Stocks

Any good stock you select, listed on the New York or Chicago Stock Exchanges. Amounts, 5 shares and up.

Monthly Payments

A small initial payment—the remainder in 12 monthly installments. Write for our booklet which describes this plan in detail and shows you how your funds are safeguarded.

Send for a free copy

Investors Fidelity & Deposit Co.
Harrison 4194

NEW YORK · BOND · TRANSACTIONS

GENERAL BOND MARKET.

FOREIGN.

No. thous.		High.	Low.	Close.
22	Arg Gov 7s 1927			102½
172	do 6s 1957			96⅝
57	do 6s 1958			96
605	do			96½
11	Au[illegible]			100
85	Au[illegible]			98

Monday, Sept. 21, 1925.

Total sales, par value.........$12,306,000 Total, 1925...............$2,546,949,000
Year ago.......................13,580,000 Previous year............2,663,599,000

UNITED STATES GOVERNMENT WAR LOANS.

Sales, thous.	Issue.	High.	Low.	Close.	Net chge.	Close Bid.	Close Asked.	Yield.	Sept. 22, 1924.
54	Liberty 3½s, 1932-'47	100.20	100.9	100.14	—.06	100.10	100.14	3.43	100.28
......	Liberty 1st cv 4s 1932-'47	......	......	......	....	100.20	101.16	3.90	......
......	Liberty 2d 4s 1927-'42	......	......	......	....	100.00	100.16	4.00	......
....	Liberty 1st 2d cv 4¼s 1932-'47	......	......	......	....	101.10	103.00	....	......
24	Liberty 1st cv 4¼s 1932-'47	102.00	101.28	101.28	....	101.25	102.00	3.94	102.17
1	Liberty 1st cv 4¼s reg	101.24	101.24	101.24	....	......	......	....	102.5
121¾	Liberty 2d cv 4¼s 1927-'42	101.00	100.30	100.30	—.01	100.30	101.00	3.85	101.20
7	Liberty 2d cv 4¼s reg	100.28	100.27	100.27	—.01	......	......	....	101.15
262½	Liberty 3d 4¼s 1928	101.15	101.12	101.12	—.04	101.12	101.15	3.76	102.11
600	Liberty 4th 4¼s 1933-'38	102.11	102.8	102.8	....	102.8	102.9	3.94	102.23
1	Liberty 4th 4¼s reg	102.6	102.6	102.6	....	....	......	....	102.19
27	U S Treasury 4¼s 1947-52	106.24	106.20	106.23	+.08	106.10	106.20	3.80	105.29
48	U S Treasury 4s 1944-'54	103.4	102.29	103.2	—.01	103.00	103.3	3.78	......

Note—Fractions on United States government bonds, including net changes, are quoted in thirty-seconds of 1 per cent.

No. thous.		High.	Low.	Close.
42	Den & R G W 5s '55	66¾	65¾	65¾
2	Dery D G 7s '42	83⅛	83⅛	83⅛
1	Det Edi rfg 5s '40	102¼	102¼	102¼
1	do 5s '49	99⅞	99⅞	99⅞
193	Dodge B 6s '40 rcts	96¼	96	96¼
1	Dom Ir & St 5s '39	63	63	63
1	Donner Steel 7s '42	93	93	93
1	Dul S S & A 5s '37	87	87	87
2	Duques L 6s '49	105⅞	105⅞	105⅞
2	E Cuba Sug 7½s '37	104½	104½	104½

No. thous.		High.	Low.	Close.
49	do con 4s 1932	90⅞	90⅝	90⅞
4	StP&KCSL 4½s '41	85	84⅞	84⅞
1	Saks & Co 7s 1942	106¼	106¼	106¼
4	S Ant P Serv 6s '52	101½	101⅜	101⅜
2	S Fla & W 6s '34	109⅛	109⅛	109⅛
26	Seabd A L con 6s '45	95	94½	94⅞
37	do adj 5s 1949	85¾	85⅜	85½
17	Sinclair Oil 7s 1937	92	91¾	92
14	do 6½s 1938	86½	86¼	86⅛
23	do Crude 6s 1928	100¼	100	100¼
19	do 6s 1927	106	105¼	106

No. thous.		High.	Low.	Close.
12	W Elect 5s 1944	101	100¾	100¾
20	W Md 4s 1952	66⅞	66½	66½
6	W Pac 5s 1946	94	94	94
3	W Union 6½s 1936	111½	111¼	111½
3	W Shore 4s 2361	83½	83½	83½
11	Westhse Elec 7s '31	106⅝	106⅜	106⅜
1	W & L E 1st 5s '26	101	101	101
5	do 4½s 1966	77⅝	77⅝	77⅝
15	do 4s 1949	77⅝	77⅝	77⅝
1	Wickw Spen 7s '35	79⅛	79⅛	79⅛
19	Wilson&Co 7½s '31 ct	70½	70	70
10	do 1st 6s 1941	98	97¾	97⅞
1	do cv 6s 1928	70⅝	70⅝	70⅝
3	do cv 6s ct	71	70¾	71
7	Winchest Ar 7½s '41	102	101⅞	102
3	do 4s S & D div '36	85¼	85⅛	85⅛
27	Young S & T 6s '43	101⅛	100½	101

LONDON WOOL AUCTION.

LONDON, Sept. 21.—Offerings at the wool [illegible] amounted to 11,781 bales. There was fair competition and the bulk of the offerings was sold at unchanged rates. Some withdrawals took place in scoured merinos, owing to the high prices asked by holders.

INCREASE COTTON ESTIMATE

Private estimates on the cotton crop ranging from 13,850,000 to 14,375,000 bales, or considerably in excess of recent reports, took the edge off the market, and while there was a sharp bulge at one time, the market weakened toward the last, and closing trades were at losses of 8@15 points here, while New Orleans was 15@24 points and New York 14@19 points. Spot middlings at New Orleans were 16 points lower at 23.70c.

CHICAGO MARKET.

	Open.	High.	Low.	Close.	Prev. close.
October	23.84	23.99	23.69	23.83	23.91
December	23.90	24.05	23.70	23.87	23.96
January	23.88	24.03	23.75	23.85	23.97
March	24.04	24.16	23.87	23.92	24.12
May	24.10	24.03	24.00	24.03	24.18

NEW ORLEANS MARKET.

	High.	Low.	Close.	Prev. close.	Last year.
October	23.85	23.68	23.69	23.84	21.15
December	24.00	23.78	23.81	23.97	21.32
January	23.93	23.73	23.77	23.93	21.38
March	24.05	23.82	23.85	24.03	21.63
May	24.05	23.86	23.86	24.16	21.72

NEW YORK MARKET.

	High.	Low.	Close.	Prev. close.	Last year.
October	24.25	24.02	24.03	24.18	22.17
December	24.63	24.37	24.41	24.57	21.59
January	23.95	23.71	23.76	23.90	21.62
March	24.23	23.98	24.01	24.17	21.88
May	24.50	24.26	24.28	24.47	22.09

Spot quiet; middling, 4.30c. Exports were 18,028 bales, making 742,840 so far this season; port receipts today, 56,645; U. S. port stocks, 638,801.

Is Period of Wild
Unreasoning Speculation
In Prospect?

Are we likely to witness a reckless, unreasoning outburst of speculative enthusiasm, violent markets, unprecedented activity, and the casting of all conservatism to the winds before this great bull cycle ends?

A message to investors in the latest issue of McNeel's Financial Service FREE!

McNEEL'S FINANCIAL SERVICE
R. W. McNEEL, Director
120 Boylston Street, Boston
Send Free Bulletin S C T 14
Name.................................
Address..............................

CITIES OF PROGRESS
—Chicago

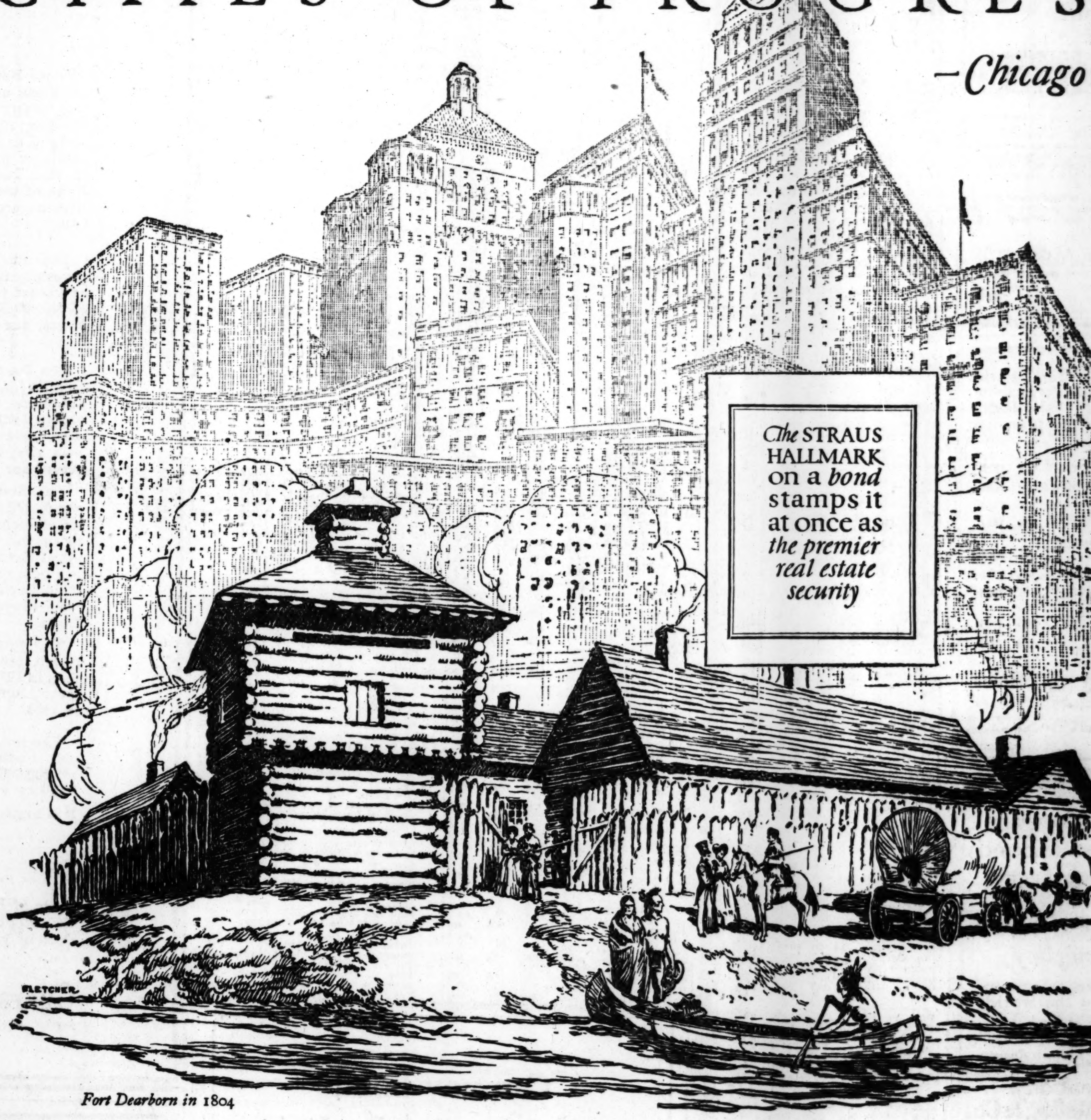

Fort Dearborn in 1804

Straus Financing in Chicago

CHICAGO! The great central metropolis of the Nation! The capital city of the Mississippi Valley, richest inland empire in the world! The Great Lakes have made Chicago a seaport. Wheatlands to the west have made it the nation's granary. Forests to the north have made it the world's greatest lumber market. Its location has made it the greatest of railway centers. It is the clearing house of a dozen industries and the capital of a great inland nation of more than fifty million people.

Forty-three years ago, when Chicago was scarcely more than an over-grown village slowly recovering from the great fire of 1871, S.W. STRAUS & CO. began its business career, aiding in the upbuilding and rebuilding of the nation's great western metropolis.

Nearly five thousand buildings in Chicago are Straus-financed, including many of the city's monumental structures, such as the thirty-two story Straus Building, dominating Chicago's lake front and skyline, the Telephone Square Building, the Burnham, the Westminster, the Drake Hotel, the Allerton, the new Produce Exchange—a national institution in a new home—the Windermere, the Sovereign, the Belmont, 999 Lake Shore Drive, the Kesner Properties and the Lake Shore Apartment Building, all pictured above.

During the last twenty years the Chicago house of S. W. STRAUS & CO. has expanded into a national institution, with offices in two score cities. Tens of thousands of Straus investors, all over the Union, have found safety and satisfaction in Straus Bonds, backed by Chicago property, and have brought aid from afar to the upbuilding of the city's prosperity.

If you wish to know more about Straus Bonds, and the work S. W. STRAUS & CO. has done, write for our newest descriptive literature. For your convenience, simply ask for

BOOKLET L-81

S.W. STRAUS & CO.

ESTABLISHED 1882 • INVESTMENT BONDS • INCORPORATED

STRAUS BUILDING—Michigan Avenue at Jackson Boulevard
Telephone—Wabash 4800

43 YEARS WITHOUT LOSS TO ANY INVESTOR

© 1925—S. W. S. & Co., Inc.

This advertisement is being printed in newspapers in these cities: New York, Chicago, Boston, Detroit, Philadelphia, Pittsburgh, San Francisco, Los Angeles, Cleveland, St. Louis, Seattle, Buffalo and Dallas.

J. A. Migel, Inc.

First Mortgage 6½s

Due 1940

Net earnings for the past six years ended Nov. 30, 1924, before interest and taxes, have averaged over eight times maximum interest requirement of this issue.

Price 100 and interest

Yielding 6½%

HOWE, SNOW & BERTLES INC.
Investment Securities
105 S. La Salle St., CHICAGO
Telephone Randolph 4060
New York Grand Rapids Detroit

ILLINOIS Joint-Stock Land Bank
of Monticello, Ill.

4½% BONDS
Due May 1, 1955
Non-callable Until May 1, 1935

THE loans of this bank are restricted to level, productive prairie farms in 32 selected corn belt counties of Illinois. Amount of loans at present is equal to 31.62% of appraised valuations.

Price to yield about 4.25% to optional date and 4.50% thereafter

HOAGLAND, ALLUM & CO.
Established 1909 - Incorporated
14 S. La Salle St. CHICAGO
34 Pine St. NEW YORK

We have orders in the following securities, enabling us to submit bids slightly higher than the prevailing market;

Aberdeen Gas Co.	6%	1927
Am. Furniture Mart	6½%	1943
Central Ill. Pub. Ser.	5%	1952
Central Ind. Pwr.	6%	1947
Edgewater Beach Hotel	6%	Serial
Hardin Wyandot Ltg.	5%	1930
Illinois Pwr. & Lt.	5½%	1954
Northwestern Elec. Co.	6%	1933
Portland Ry.	5%	1945

A.C. ALLYN AND COMPANY
Established 1912
67 West Monroe Street, Chicago
New York Boston Philadelphia Milwaukee Minneapolis

First Mortgage Real Estate Bonds
GUARANTEED BY
National Surety Company
The largest surety company in the world.
To yield 6%
Circular T-41 on Request

Peabody, Houghteling & Co.
Established 1865
10 SO. LA SALLE ST.

Atlas Plywood Corp.
Capital Stock

Earnings at the rate of $10 per share. Net tangible assets about $54 per share. Dividends $4 per share.

PRICE AT THE MARKET
About 52½

Circular on request.

Established 1868
Edwin L. Lobdell & Co.
Incorporated
Investment Securities
209 South La Salle St., Chicago
Telephone Wabash 3550

Federated Utilities, Inc.
First Mtg. Collateral 6's
Due 1945
Price 100 and Interest
To Yield 6%

WM. L. ROSS & Company, Inc.
108 S. La Salle St., Chicago
Telephone Dearborn 3885

CHICAGO STOCK TRANSACTIONS

Monday, Sept. 21, 1925.

Day's sales, shares......78,000 Year ago................29,900 Total, 1925..........9,596,927 Previous year........6,835,547

Chicago stocks were irregular yesterday, a feature being a turnover of 28,600 shares of Stewart-Warner, which closed at 78⅞, a net gain of 3⅞. Yellow Truck and Coach Manufacturing advanced 3½ to 45½ on the announcement of completion of the merger. Hupp Motor was up 1⅜ after sales of about 6,550 shares on expectation that the directors, who will meet within the next two weeks, will increase the dividend rate. The dividend since 1920 has been $1 a share. Sources close to the company say that net earnings for this year will run between $3,500,000 and $4,000,000. Bendix gained ¾ and Auburn Automobile and Maytag were up ¼ each.

American Shipbuilding burst into activity, but closed with a net loss of 4 points to 76, after a turnover of about 1,500 shares. United Light and Power A commonwas off 3 points to 143 and Pines Winterfront declined 2½ to 50½. Great Lakes Dredge was 1¾ lower to 188. Balaban & Katz, Real Silk Hosiery and Armour of Illinois preferred declined ½ each. Armour A was ⅝ lower, Armour B eased ⅛ and Libby, McNeill & Libby was off ¼. On small sales, declines were: Middle West Utilities, 1¾; La Salle Extension University, ex dividend 15 cents, 1⅛; Quaker Oats, 2½, and Commonwealth-Edison, 1¼. Deere preferred advanced 1¼. The entire assets of Philipsborns, Inc., defunct mail order house, will be auctioned by order of the federal court, beginning tomorrow.

Div. pd. per share.	Bid.	Asked.	Description—	Sales.	High.	Low.	Close.	Net chge.	Close Sept. 22, 1924.
$2.00	29¾	30	All Am Rad.	210	30	29¾	30	....	....
8.00	72	76	Am Shipbldg.	1,500	85	76	76	—4	....
7.00	90½	91½	Am P Ser pfd	40	91	91	91	....	90
2.00	24¾	24⅞	Arm Co A....	2,550	25⅝	24¾	24⅞—	⅝	....
....	14	16¼	Do B........	4,450	16⅝	16	16⅛—	⅛	....
7.00	90	90¾	Arm & C pfd.	1,000	91	90¼	90¼—	½	79⅞
7.00	....	97½	Arm—D pfd..	60	97¼	97¼	97¼+	⅝	89⅝
3.00	44	45	Auburn Auto.	1,500	44½	44	44¼+	¼	....
3.00	77	77¾	Balaban & K	900	78¾	77	77½—	½	49
2.00	35	35¼	Bendix Corp..	3,000	35½	34½	35¼+	¾	....
....	1	1½	Boone-W-M ..	135	1	⅝	1	....	12½
....	7	7½	Booth Fisher.	10	7¼	7¼	7¼+	¼	....
2.00	28½	....	Borg & Beck..	175	28½	28½	28½	....	26¼
7.00	90	....	Cent Ind P pf	10	90	90	90	....	....
6.00	87	....	Cent I P S pfd	300	87¼	86⅞	87¼+	½	86½
7.00	99	99¼	CSWU pr l pf	65	99⅛	99	99⅛	....	....
2.50	29	29½	Chi Fuse	20	29½	29½	29½	....	....
8.00	138	139	Cmnwlth Edis	265	140¾	139	139	—1¼	133
....	6½	7	Cons Co	300	6¾	6½	6½	....	....
....	....	60½	Do pfd......	50	62	60	60½+	½	....
.80	11	11⅝	Contl Motors.	1,200	11½	11	11 —	⅝	7
1.25	58	59	Crane Co.....	45	58	58	58	....	....
7.00	115¼	115¾	Do pfd......	200	115¾	115½	115¾+	½	113
7.00	106¼	107	Deere & C pf	100	106¼	106¼	106¼+	1¼	....
8.00	121	122	Diam Mtch..	125	121	120	120	....	115½
2.00	34	35	*El Res Lab.	125	35	33½	35 +	½	....
2.00	28½	29	*Evans Co...	200	28¾	28½	28½	....	....
2.40	32	32¼	Fair Store...	500	32⅜	32	32⅜+	⅛	....
1.00	13½	13¾	Foote Bros..	500	13¾	13½	13¾	....	....
8.00	188	189	Gt Lks Dredg	800	189½	187	188	—1¾	....
3.00	40	41	Gossard	50	40¼	40⅛	40⅛+	⅛	24½
6.00	112½	113½	Hart S & M..	10	113½	113½	113½	....	....
1.00	22¼	22⅜	Hupp Motor..	6,550	22⅜	21½	22⅜+	1⅜	13⅛
4.00	50½	51	Hurley Mch..	250	51	50½	50½—	1½	61¾
2.40	32½	33	Ill Brick Co..	175	32½	32½	32½	....	....
1.50	94½	95	Kraft Cheese.	300	95¼	95	95 —	½	....
.60	17½	18½	†*La S Ext.	750	19⅛	18¼	18¼—	1⅛	....
....	8⅝	8⅝	Lib-McNeill .	1,500	8⅝	8⅜	8⅜—	¼	5¼
....	22	22½	Maytag	1,300	22½	21⅞	22⅜+	¼	....
5.00	109½	110½	Mid West Util	350	109⅝	109	109¼—	1¾	73
7.00	97¾	98	Do pfd......	228	98	97¾	98	....	92¼
7.00	104¼	104½	Do prior pfd	270	104½	104¼	104¼—	¼	97
4.00	50½	51	†Midl St Prod	155	51	50½	50½—	⅝	....
7.00	101	....	Midl Ut pr pf	45	101	101	101	....	....
....	67½	68½	Montgmy Wd.	200	69	69	69 —	½	36
....	24	24¼	Nat El Pwr A	900	24½	24	24 —	¼	....
....	4⅞	5	Natl Leather.	275	5	4¾	4¾—	¼	3¼
....	12	13	Omnibus	50	13	13	13	....	16
1.60	19¼	19½	Pick & Co..	300	19½	19	19⅛+	¼	....
2.00	50	51	Pines Wintft.	1,300	53½	50½	50½—	2½	49½
8.00	124½	....	Pub Service..	10	125½	125½	125½+	¼	102
7.00	108	108¾	Do 7% pfd	20	108½	108½	108½+	½	105
8.00	....	125¾	Do no par..	110	125⅞	125¾	125¾—	¼	....
3.00	115	117	Quaker Oats..	100	115½	115½	115½—	2½	....
4.00	59¾	60	Real Silk Hse	1,360	60¾	60	60 —	½	41½
.80	21½	22½	† Reo Motor.	450	22¼	22	22¼+	⅛	....
4.00	....	54	Stand Gas....	10	54¼	54¼	54¼+	¼	....
5.00	78¾	78⅞	Stewart Warn.	28,600	79	75	78⅞+	3⅞	55½
8.00	114½	114¾	Swift & Co..	800	115½	114½	114¾	....	105¼
1.80	29¾	30	Swift Intl....	2,200	30¼	29½	30	....	28⅝
5.00	71½	72	Un Carb & C.	400	72½	72	72 —	¼	60¼
.50	25½	25¾	United P Brd.	200	25¾	25½	25¾+	¼	....
2.40	140	142	‡Unite L&PA	1,300	146	143	143	—3	45
6.50	92⅝	93	Do pfd A..	18	92⅝	92⅝	92⅝	....	82
4.00	49¾	49⅞	Do pfd B..	95	50	50	50 +	⅛	....
....	7	8	Universal The.	50	7¾	7¾	7¾+	1½	....
1.60	203½	105	†U S Gypsum	750	206	204½	204½—	½	115
....	9	10	Wahl	325	10	9½	10 +	½	....
.80	11	12½	Wolv Cement.	2,000	12⅝	11¼	12	....	....
3.00	54	54¼	†Wrigley	1,500	54½	54	54¼	....	41⅞
2.60	28½	28⅝	Yates Mch...	350	29	28½	28½—	⅝	....
2.52	45	45½	Yel T&Cch...	3,800	45½	43	45½+	3½	52⅝
4.00	46½	46¾	*Yellow Taxi.	50	46¾	46¾	46¾+	⅝	45

*Ex div. †Pays extra div. ‡Pays stock div.

BONDS.

Int. pd. per share.	Bid.	Asked.	Sales.	Issue—	High.	Low.	Close.	Net chge.	Close Sept. 22, 1924.
$5.00	49	49½	7,000	CCRy1st 5s..	49	49	49	....	....
5.00	76	76½	5,000	ChiGLt&C 5s..	76½	76½	76½	....	....

NEW·YORK·CURB TRANSACTIONS

Monday, Sept. 21, 1925.
[By Associated Press.]

Day's sales 422,700
Bonds, par value $1,032,000

INDUSTRIALS.

	Sales.	High.	Low.	Close.
Amal Leather...	1,600	15¼	13¾	14¾
Am Gas & E new	900	79⅞	79¼	79¼
Am Haw S S.	200	11¾	11¾	11¾
Am Lt & Tract.	1,325	238	234	234
Do pfd	50	100½	100½	100½
Am P & Lt new.	5,800	59⅛	57¼	58⅝
Do pfd	210	92⅞	92¼	92⅜
Am Rayon Prod.	1,300	37	37	37
Am Superpow A.	200	35¾	35½	35¾
Do B	800	36⅝	35¼	36¼
Do partic pfd.	100	26¾	26¾	26¾
Am Thread pfd..	100	3⁷⁄₁₆	3⁷⁄₁₆	3⁷⁄₁₆
Armour Ill v t c	8,300	16⅛	16	16
AssoG&El new..	2,300	37⅝	37	37½
Atlantic Fruit Co	500	.79	.79	.79
Atlas Port C new.	500	56⅞	56	56⅛
Boissonnault Co.	100	.74	.74	.74
Bucyrus Co.....	25	182	182	182
Can D Gin A new.	1,200	38½	36	36
Car Ltg & Pow..	500	3	2⅞	3
Carolina P & Lt.	10	410	410	410
Celluloid Co pfd.	50	70	70	70
Centrifug P Corp	1,700	24⅝	23½	23½
Check Cab Mfg A.	300	5	5	5
Chi Nipple Mfg A.	100	37¾	37¾	37¾
Do B T......	400	18¼	18	18¼
Cleveland Auto..	300	23⅛	23	23
Com'w'h Pow new	2,200	35⅛	34¼	34¾
Do pfd	100	82⅝	82⅝	82⅝
Cons G&E Bal new	1,100	44	43½	44
Cont Baking A..	1,400	141	140	140¼
Do B	8,200	35⅝	34¾	34¾
Do pfd	200	103	102⅞	103
Cuba Co	1,400	49	48¾	48¾
Curtiss A & Mot..	3,700	19	18½	18½
Do pfd	200	77½	77	77½
De For Rad v t c.	600	26	25⅛	26
Dubilier C&R new	800	18⅜	18	18
Dunhill Internat.	200	20½	20½	20½
Durant Motors..	11,000	15⅜	15	15⅛
Duz Co Inc v t c..	600	18	17⅞	17⅞
Do A	300	17½	17½	17½
*Elec Auto Lite.	2,400	77	75	76⅝
Elec Bd & Sh new.	1,000	68⅝	67¼	67½
Do pfd	700	105½	104⅝	105¼
Elec Investors...	10,000	63½	62⅛	63¼
Engrs Pub Svc..	300	21½	21¼	21¼
Eureka Vac Cl..	100	47	47	47
Fageol Mots Co.	11,400	12¼	11⅝	11⅝
Fajardo Sugar ..	20	128	128	128
Fed Mot Trk Co..	100	33½	33½	33½
Film Insp Mach.	400	6½	6⅛	6½
Franklin Mfg Co.	2,100	39⅞	37	37
Freed-Eise'n R C.	2,900	17	16	16¼
Fresh'n Co. [C].	500	16⅝	15⅝	16⅝
Garod Corp	2,300	12⅝	12¼	12¼
Genl G&El Del A..	2,200	57	53½	57
Do B	200	54½	53½	53½
Do A pfd new.	100	107	107	107
Gen Ice Cream..	700	43½	42½	43⅜
Gillette S Raz...	14,500	104	100	102⅞
Glen Alden Coal.	200	138	137½	137½
Goodyear T & R.	4,500	37¼	36¾	37
Gould Coupler..	2,300	22⅝	21⅝	22¼
Grennan Bakeries	300	20	19½	19½
Ha's Candy St A.	400	9	8⅜	8⅞
Do Founders.	700	8	7⅝	7⅝
Hazeltine Corp..	500	24⅝	23⅞	23⅞
Horn & Hardart.	200	53⅞	53½	53⅞
Intercon Rubber.	300	15	14½	14½
Int Mch part pfd.	800	51⅝	51	51¼
Int Utilities A..	100	34¼	34¼	34¼
Do B	1,000	9¼	9	9
Jones Radio Mfg.	800	3⅝	3½	3½
Kelvinator Corp.	400	43½	43	43
Keystone Solether.	3,400	1.25	.90	.90
Leh Pow Sec v t c.	1,200	150	145¼	146
Leh V Cl Co ctfs..	300	39½	39	39
Leh V Coal Sales.	75	82½	82¼	82½
Lehn & Fink Prod	900	37⅝	36⅞	36⅞
Libby-O Sht Glass.	20	195⅝	195⅝	195⅝
Lib Rad Ch Stores	1,200	8	8	8
Marc W Can new.	300	1⅝	1½	1⅝
McCd R&M v t c..	800	24⅝	24¼	24¼
McC'ry St's new..	200	89	88	88
Mengle Co	300	65	65	65
Mesabi Iron	200	2½	2½	2½
Middle West Util.	500	110⅝	109½	109½
Do prior lien.	110	104¼	104	104
Midvale Steel Del	100	19	19	19
Miller Rubber...	810	224	210	220
Miss River Pow.	150	62¼	62	62
Mohawk Val new.	100	37½	37½	37½
*Ex dividend.				
Mot Pict Cap...	100	19⅛	19⅛	19⅛
Munic Serv Co..	700	14	13⅞	14
Music Mas Corp.	1,000	16⅞	16¼	16¼
Nat Leather....	200	5	5	5
Nat Pw & Light	860	378	368	372
Do pfd......	70	100	99	99
Nat Pub Serv A	800	25¼	24½	24½
Do B.........	200	16½	16½	16½
NYTel 6½% pfd	50	112	112	112
Nickel Pl w i...	400	91½	91¼	91¼
Do pfd w i..	200	87½	87½	87½
Nizer Corp A...	700	64½	64	64
Do B........	7,100	63½	61½	63½
Nor O P Lt & Tr	400	10½	10¼	10½
North Ont Pow..	750	50	49¼	49¼
North St Pow...	800	124⅝	122½	122½
Do pfd......	25	101	101	101
Do war......	1,800	21¼	19¼	19½
Ohio Fuel Corp.	100	33	33	33
Ohio Trac pfd...	100	80¼	80¼	80¼
Om Co pf A *d.	100	88	88	88
Pathe Exch A...	900	78⅛	77⅞	78⅛
Pw Cor N Y...	4,400	81⅞	78½	79¾
Pratt & Lam Inc	200	50½	50	50
Pu Ser North Ill	125	125	125	125
Pyrene Mfg.....	600	11⅝	11½	11⅝
Rem No Type...	25	108	108	108
Reo Motor Car..	1,900	22⅜	22	22¼
Richmond Rad..	200	15¼	14⅝	14⅝
Rova Rad s t c..	300	2⅝	2¼	2⅝
St Regis Paper.	700	82¼	81	82
Saf Car H & L..	100	118	118	118
Servel Corp.....	2,900	29⅝	28⅜	29½
Sil Gel Cor v t c.	500	18⅛	17	17
Singer Mfg......	30	319½	317	319½
Sleep Rad v t c.	1,100	7⅛	6⅝	6⅝
So E Pw . Lt...	1,000	154⅞	152½	153
Sou Cal Edi.....	3,675	130½	124	128
Sou Cit Utili...	1,500	64⅛	63	64⅛
Sou G & P A new	200	23	23	23
S W Bell Tel pf	10	111	111	111
Stand Pub A....	500	21	20⅝	20⅝
Stutz Mo C of A	1,500	16⅞	15⅝	15⅝
Swift & Co.....	30	114⅝	114	114
Swift Internat..	2,800	30¼	29⅝	29⅝
Thermi Radio....	1,600	13⅝	13½	13⅝
Thomp Rad v t c	2,400	14⅛	13½	13½
Tob Prod Exp...	2,400	5⅛	5	5
Tower Mfg Corp	200	9	8⅞	9
Trum Steel.....	3,300	10⅛	9⅛	9⅜
Tub Ar S B ctfs.	120	170	167½	170
Un Car & Carb..	600	72⅝	72	72⅝
Un G & El new.	100	43	43	43
Uni Gas Impr...	600	97	95⅝	95⅝
Un L & Pw A..	10,400	145⅝	143	143½
Uni Pro Sh new..	100	15	15	15
Un Rys & El Bal.	100	21⅝	21⅝	21⅝
U S L & H new.	100	10⅛	10⅛	10⅛
Do pfd......	500	5	5	5
U S Ru Re Co..	500	5⅝	5⅛	5⅝
Univ Pictures...	200	34⅛	34⅛	34⅛
Vic Talk Mach.	2,250	77	75	75½
Vir-CaCh new w i	6,100	17⅝	16⅛	16⅝
Do pfd w i..	800	52¼	51⅛	51⅛
Do pfd w i..	700	89¼	89	89
Ware Rad Cor....	300	17⅛	16⅝	16⅝
Warner [Ch] Co	300	18⅜	18	18
West Pw Corp...	2,700	74⅝	74½	74½
Wh Ro Mi Sp..	100	40	40	40
Wil & Co new...	200	14	13⅝	13⅝
Do A new....	800	29⅛	28⅝	29
Do pfd new.	300	70⅝	70⅛	70⅛
Yel T Cab N Y.	200	11⅝	11	11⅝

STANDARD OILS.

	Sales.	High.	Low.	Close.
Anglo Am Oil...	100	22⅝	22⅝	22⅝
Atlantic Lobos..	500	2⅛	2	2
Do pfd......	200	3¾	3⅝	3¾
Borne Scrymser.	20	235	234	235
Buck Pipe Line.	70	57¼	57	57
Chesebr Mfg....	300	63¾	63	63
Cont Oil........	4,700	23¾	23	23
Galena Sig Oil..	225	35¼	34½	35¼
Do pfd old...	10	106	106	106
Do pfd new..	70	101⅛	101⅛	101⅛
Hum Oil & Ref.	900	62¾	62⅛	62⅛
Illinois Pipe L..	10	138	138	138
Imp Oil Canada.	1,200	31	30⅞	30⅞
Ind Pipe Line...	100	67	66	66
Internat Pet.....	6,200	26¾	26⅛	26⅝
Nat Transit.....	100	20	20	20
Ohio Oil........	500	62⅜	62¼	62¼
Pr Oil & G new.	2,200	47¾	47⅛	47⅝
Prai Pipe Line..	120	124¾	124	124
South Penn Oil..	50	157	157	157
Sou Pipe Line...	70	76½	76¼	76½
St Oil of Ind...	5,900	61⅝	61	61⅛
Do of Kas...	100	32	32	32
Do of Kent..	100	129¼	129¼	129¼
Do of N Y..	8,000	41¼	41	41⅛
Vacuum Oil.....	300	86⅝	85¾	85¾

MISCELLANEOUS OILS.

	Sales.	High.	Low.	Close.
Am Maracaibo..	2,400	8	7¾	8
Argo Oil.........	200	3½	3½	3½
Ark Nat Gas....	500	6⅞	6⅝	6⅝
Carib Syndi.....	1,700	5⅝	5¼	5¼
Cities Serv new..	1,700	38½	38¼	38⅜
Do Bank Sh	100	19⅛	19⅛	19⅛
Do pfd......	200	84	83⅞	84
Colom Syndi....	14,700	2⅜	1⅞	2⅛
Creole Syndi....	300	8¾	8¾	8¾
Euclid Oil	500	1¼	1³⁄₁₆	1¼
Gibson Oil	900	2⅜	2	2
Gulf O C Pa....	900	74	73½	73½
Kirby Pet	1,400	2⅞	2½	2⅞
Lago Pet	4,900	5⅛	4⅞	5
Livingston Pet..	100	1½	1½	1½
Mex Panuco	2,700	2¾	2⅛	2¾
Mex Oil Corp...	2,000	.15	.15	.15
Mount & G Oil	700	1½	1½	1½
Mount Prod	600	20⅝	20½	20½
New Bradford..	100	5	5	5
New M&ALCo..	16,400	18½	16¾	17
N Y Oil.........	600	9⅛	9	9
Peer Oil	2,500	1⅝	1⅜	1½
Pennok O Corp.	600	21⅝	21½	21½
Red Banks Oil..	200	25¼	25⅛	25⅛
Reiter F Oil Cor	500	16⅛	16	16
Royal Canad ...	900	.75	.75	.75
Salt Crk Prod..	1,200	25⅝	25	25
Sun Oil	300	37⅝	37	37
Venezuelan Pet.	2,300	2½	2	2¼
Wilcox G & Oil	500	23½	22½	22½

MINING.

	Sales.	High.	Low.	Close.
Canario Cop	4,700	7½	7	7½
Cons Cop Min..	100	2½	2½	2½
Engineers G Min	1,100	76	74	74½
First Th G Min.	12,000	.07	.07	.07
Forty-nine Min..	6,000	.11	.09	.11
Golden Cen Min	6,200	5⅛	4	4⅞
Hawthorne Min.	1,000	.17	.17	.17
Hecla Min	100	16¼	16¼	16¼
Holl Gold Mine.	100	15	15	15
Kay Cop	2,800	1⅞	1⅜	1⅞
Kerr Lake	100	1⅛	1⅛	1⅛
Natl Tin	14,000	.10	.08	.09
Nipissing	1,100	4⅞	4¾	4⅞
Ohio Cop	600	.88	.86	.88
Plymouth Lead.	2,000	.10	.09	.10
Premier Gold ...	400	2⅜	2¼	2¼
Spearhead	8,000	.07	.07	.07
Tonopah Min ...	800	4⅝	4⁹⁄₁₆	4⅝
United Eastern..	1,800	.51	.50	.50
United Verde Ex	1,800	28⅝	28	28⅝
Wenden Cop Min	2,800	3⅞	3¾	3⅞

BONDS.

No. thous.	High.	Low.	Close.
5 Allied Packer 6s....	75	73½	73½
4 Aluminum 7s 1933..	107	107	107
33 Am G & El 6s.....	97½	97¼	97½
33 Am Pw & Lt 6s new	96¼	96	96¼
9 Anaconda Cop 6s..	103¼	103	103¼
7 Atl Fruit inc 8.......	20⅝	20⅝	20⅝
32 Atl G & W I 5s....	78	77	77
3 Beaver Board 8s...	89	89	89
8 Bell Tel Can 5s.....	99⅛	99⅛	99⅛
9 Bethleh St 7s 1935..	103⅞	103½	103⅞
5 Can N Ry Eq 7s....	110½	110½	110½
22 Chi M&StP ad 5s new	54½	54⅜	54⅜
10 Cities Service 6s	90½	90½	90½
4 do 7s C.............	125	125	125
22 do 7s D............	103⅛	102¾	102¾
27 Cit Serv P&L 6s....	94	93⅞	94
1 Con Gas Balt 5½s...	105½	105½	105½
1 do 6s	104¾	104¾	104¾
4 Con Textile 8s	85½	85	85
6 Cuba Co N J 6s....	92¾	92¾	92¾
6 Cuban Tel 7½s........	111	111	111
17 Cudahy Pack 5½s..	92½	92½	92½
4 Deere & Co 7½s....	103⅜	103¼	103¼
10 Detroit Edison 6s..	140	140	140
3 do 5s	99⅝	99⅝	99⅝
1 Gal Sig Oil 7s......	105½	105½	105½
4 Gen Ice Cream 6½s.	114	113	113
6 Gen Pet 6s.........	101½	101½	101½
10 K C Term 4s........	84½	84½	84½
3 Keys Tel Phil 5½s..	87½	87	87
7 Morris & Co 7½s....	104⅝	104¼	104⅝
3 Natl Distillers C 7s.	100⅝	100⅝	100⅝
136 Nor Sts Pwr cvt 6½s.	119	118½	118½
5 Ohio Power 5s B...	93¼	93¼	93¼
12 Okla Gas & E 5s...	92½	92½	92½
3 Penn Pwr & Lt 5s...	97	97	97
6 do 5s D.........	97½	97	97
5 Phila Rap Tr 6s....	98½	98½	98½
7 Pure Oil 6½s.......	102¼	102	102
39 SW Pwr & Lt 6s....	97	96⅝	97
22 Stand O N Y 6½s...	106½	106¼	106¼
21 Swift & Co 5s.......	96⅝	96⅝	96⅝
5 Tidal Osage 7s....	104	103⅞	104
7 Trans Oil 7s	95¾	94½	95¾
2 U S Rub 6½s 1929.	100½	100½	100½
14 do 6½s 1932.........	100½	100½	100½
5 do 6½s 1936.........	100¼	100¼	100¼
10 do 6½s 1938.........	100¼	100	100¼
5 do 6½s 1939.........	100	100	100
4 Vacuum Oil 7s......	105⅛	105	105⅛
Webster Mills 6½s....	99½	99⅜	99½

FOREIGN.

No. thous.	High.	Low.	Close.
5 And Nat Corp 6s..	119¾	119¾	119¾
14 City Berlin 6½s	89¼	89	89¼
7 City Graz 8s	99¼	99¼	99¼
47 Est R R France 7s..	86⅞	86½	86⅞
41 Eterch N M S 7s..	84½	84	84½
5 Gt Cons El Pwr 6½s.	86⅝	86⅝	86⅝
127 Hung C Min 7½s..	89⅝	89	89¼
7 Indus Bk Finland 7s	94⅝	94½	94⅝
15 King Denm 5½s w i	99½	99½	99½
17 Krupp [Fried] 7s...	93	92⅝	93
1 Medallin Colomb 8s.	98	98	98
9 Pr Sante F A ex 7s.	95½	95¼	95½
25 Russian 5½s ctfs...	13	13	13
2 Saar Bas cons 7s...	97	97	97
1 Siem & Hal 7s '28.	97	97	97
3 do 7s 1935	95	94½	94½
3 Solvay & Co 6s.....	104	104	104
3 Swiss 5½s	102¼	102¼	102¼
13 Thy I & S Wks 7s..	94½	94½	94½
12 Toho El Pwr 7s...	90	89½	90
12 do 6s w i.........	98⅞	98⅞	98⅞
5 Tyr Hy-El Pw 7½s..	96½	96½	96½

Can any bond be *too* gilt-edged?

THE OWNER of a million dollars in bonds made this complaint:

"You have some bonds I want. Why doesn't your salesman want to sell them to me?"

All of his holdings were highly marketable. That was the trouble. He was paying a premium for marketable bonds to hold to maturity.

What this particular man needed was a high margin of safety and a higher yield, without paying a premium for unnecessary marketability. He knew the soundness of Compton investments. He discovered the soundness of Compton advice.

Now he always takes full advantage of Compton service. This service is available to all investors, large or small.

WILLIAM R. COMPTON COMPANY
105 South La Salle Street
New York Detroit St. Louis Boston Cincinnati Memphis New Orleans

OFFICERS
LOUIS KAHN
PRESIDENT
MORRIS LEVINKIND
VICE-PRESIDENT AND SECRETARY
PATRICK J. MURPHY
TREASURER
CAPITAL $250,000.00
(fully paid in)

Prompt Service in Re-financing Loans

Our service in re-financing loans on improved real estate of modern construction is prompt and courteous. Call us when you need a loan—your property will be personally inspected by one of our officers within 24 hours and the transaction completed—to your satisfaction—immediately. Loans on residences and small apartment buildings preferred.

Capital Mortgage Corporation
10 North Clark Street
CHICAGO
Telephone Dearborn 8714

$10,000,000
State of Bremen
(Germany)

Ten-Year 7% External Loan Gold Bonds

$1,500,000 of the present offering have been withdrawn for simultaneous issue in Holland by Messrs. R. Mees & Zoonen, Rotterdam, Nederlandsche Handel-Maatschappij, Mendelssohn & Co., and Pierson & Co., Amsterdam, and $1,000,000 Bonds have been withdrawn for Switzerland by Credit Suisse and associates.

To be dated September 1, 1925 **To mature September 1, 1935**

Authorized $15,000,000. Present offering, $10,000,000. Interest payable March 1 and September 1. Principal and interest payable in New York at the office of Guaranty Trust Company of New York, in gold coin of the United States of America of present standard of weight and fineness, without deduction for any taxes, present or future, imposed by the State of Bremen or by the German Reich or by any taxing authority thereof or therein. Coupon Bonds in denominations of $1,000 and $500.

Such principal and interest shall also be collectable at the option of the holders in Rotterdam and Amsterdam, Holland, at the offices of the above mentioned banking houses, in guilders at the then current rate for buying dollar bonds and coupons fixed by them.

Not Redeemable before Maturity

Market Purchase Fund of 5% per annum of the amount of Bonds presently issued, payable semi-annually commencing March 1, 1926, to be applied to purchase of Bonds at not exceeding 100% and accrued interest, unused funds to revert to the State.

Guaranty Trust Company of New York, Paying Agent

The following statement is made by the Honorable Burgermeister Dr. Martin Donandt, President of the Senate of the State of Bremen:

These Bonds are to be direct obligations of the State of Bremen which covenants that so long as any of the Bonds of this Loan are outstanding, none of its assets or revenues will be pledged as security for any loan or obligation, public or private, without securing the Bonds of this Loan equally and ratably therewith. None of the assets or revenues of the State of Bremen are now pledged as security for any loan.

PURPOSE OF ISSUE

The proceeds of this issue will be used for necessary income producing port improvements and other public works and for payment of the $5,000,000 External One-Year Discount Treasury Notes, due December 1, 1925.

STATE OF BREMEN

The State of Bremen (Free Hanseatic City of Bremen), as a free Hanseatic city, has had local autonomy since 1303 and existed prior to the eighth century. It is also one of the independent states of Germany with control over its own affairs, subject to such matters as are reserved for control by the German Reich.

The State of Bremen, with a population of about 330,000, comprises an area of 99 square miles, including the harbors of Bremen, Bremerhaven and Vegesack. Its port is the second largest of Germany and is the largest cotton importing port on the continent of Europe. It is the main German port of entry for the North German Lloyd and the United States Steamship Lines.

The total import trade in 1924 was 2,754,598 metric tons as compared with 3,086,108 metric tons in 1913. The exports in 1924 were 1,469,436 metric tons, compared with 1,062,892 metric tons in 1913.

DEBT AND PROPERTY

The total debt of Bremen, internal and external, including this Loan, is approximately $15,000,000. Under the law of July 16, 1925, the liability of the State of Bremen on its previously contracted funded mark debt is estimated not to exceed $2,501,000, which is included in the above total.

After giving effect to the expenditure of part of the proceeds of this Loan for public works, the State of Bremen will own properties including port works, gas and electric plants, and water works, valued at $70,000,000, which is over four times the total present debt.

REVENUES AND EXPENDITURES

The revenues of the State of Bremen are derived from local taxes, the income of port works and utilities operated by the State, and allotment of certain taxes collected by the German Reich. For the fiscal year 1924-25 ordinary revenues showed an actual surplus of $1,377,304 over ordinary expenditures. For the current fiscal year, 1925-1926, the projected budget estimates indicate that ordinary expenditures will exceed ordinary revenues by about $942,000, but these estimates are based on minimum receipts from the German Reich, and it is believed that the actual receipts will balance expenditures. Actual ordinary revenues for the first four months of the current year have exceeded ordinary expenditures by about $214,000.

For the fiscal year 1924-25 extraordinary expenditures for productive public works, after giving effect to the surplus of the ordinary budget, exceeded receipts by about $994,500. In the budget for the current year, 1925-26, extraordinary expenditures are estimated at $8,455,000. Such expenditures are to be applied to the improvement and construction of revenue producing public works and are to be provided for by loans.

Revenues from port works are by law payable in dollars or sterling, which gives the State an income independent of any future depreciation of internal currency of Germany. These port revenues alone are estimated to yield in the current fiscal year the equivalent of $1,260,000, which more than equals the maximum charges on the present $10,000,000 Loan.

It is expected that application will be made to list these Bonds on the New York Stock Exchange

Price 94¾ and interest, to yield over 7.75%

When, as and if issued and received by us and subject to approval of counsel. All legal details in connection with this issue will be passed upon by Messrs. Davis, Polk, Wardwell, Gardiner & Reed, of New York. It is expected that trust or interim receipts will be ready for delivery on or about October 6, 1925.

State of Bremen One-Year External Gold Discount Treasury Notes due December 1, 1925, will be accepted in payment at a price equivalent to a 4% interest yield basis computed from the date of payment for the above 7% Bonds to December 1, 1925. (As of October 6, this figures $993.926 flat for each $1,000 Note.)

Guaranty Company of New York **Dillon, Read & Co.**

NOTE: All conversions of reichsmarks to dollars, except where otherwise stated, have been made at gold parity, 23.8 cents per reichsmark.

The statements herein, in part received by cable and in part taken from sources which we believe to be reliable, have been accepted by us as accurate, but are in no event to be construed as representations by us.

Exempt From All Federal Income Taxes

$1,500,000
Des Moines, Iowa Independent School District
4% and 4½% School Building Bonds

Dated September 1, 1925 Denomination $1,000 Due September 1, 1945

Principal and semi-annual interest (March 1 and September 1), due and payable in gold at the office of the School Treasurer, Des Moines, Iowa.

FINANCIAL STATEMENT

Assessed Valuation	$226,240,573
Total Bonded Debt	7,507,500
Population, (1920 Census)	126,468

These bonds are direct and general obligations of Des Moines, Iowa, Independent School District, which includes the entire City of Des Moines and considerable adjacent territory. They were authorized by a majority vote of the qualified electors and are payable from ad valorem taxes levied on all taxable property within the School District.

Legality approved by Wood & Oakley, Attorneys, Chicago

PRICES

$640,000 4's at 98 yielding about 4.15%
$860,000 4½'s at 104 yielding about 4.20%

Federal Securities Corporation

Paine, Webber & Company **B. J. Van Ingen & Co.**
George M. Bechtel & Co. **Iowa National Bank**
Des Moines

The above statements have been obtained from official and other sources which we believe to be reliable, but they are not guaranteed by us.

We own and offer

—subject to prior sale and change in price—the following odd lots of first mortgage bonds, safeguarded under the Straus Plan:

$4,000 Marshall Square (San Francisco) 1st 6s, 2-15-41—Price 99.49 and int. to yield—6.15%

$3,000 Coronado Annex (St. Louis) 1st 6½s, 8-15-38—Price 100.00 and int. to yield—6.25%

$2,000 Clifton Office Bldg. (San Antonio) 1st 6s, 11-15-30—Price [illegible] and int. to yield—6.25%

$10,000 Seneca Apts. (Chicago) 1st 6s, 7-15-36—Price 100.00 and int. to yield—6.25%

If interested in the above or other Straus offerings, call or write today for:

CIRCULAR L-586

S. W. STRAUS & CO.
Incorporated — Established 1882
Investment Bonds
Straus Building
Michigan Ave. at Jackson Blvd.
Telephone Wabash 4800
CHICAGO
Forty-three Years Without Loss to Any Investor
©1925 S. W. Straus & Co.

Holders of Active Stocks

will find our Investment Letter Service valuable as a source of up-to-the-minute information.

The trend of business and finance and the outlook for specific industries and securities which it reports are used by thousands of investors and bankers as a guide to conservative investing.

This Service provides at a moderate cost data compiled through continual and extensive research by the Moody organization. Our most recent issues will be sent upon request.

MOODY'S
INVESTORS SERVICE
35 Nassau Street New York
First National Bank Building
Chicago

Investment Bonds and Stocks

For those having idle funds for investment we have prepared a list of attractive Bonds yielding from 5.20% to 8.00% and Preferred Stocks yielding from 6.00% to 7.00%.

Ask for folder N. S. 22

HORNBLOWER & WEEKS
Established 1888
39 South La Salle Street
CHICAGO
Telephone Randolph 7800
NEW YORK — BOSTON
CLEVELAND — PROVIDENCE
DETROIT — PORTLAND, ME.
Members of the New York, Boston, Chicago, Cleveland and Detroit Stock Exchanges

Real Estate Bond

7%

[illegible] mortgage on a modern office building located in the heart of the financial district.

100% Rented

Earnings during last four fiscal years have averaged more than [illegible] times interest requirements on this issue.

Price to yield
6.85%

For additional information send for circular 7

THE EQUITABLE TRUST COMPANY
OF NEW YORK
CHICAGO OFFICE
105 South La Salle Street
MAIN OFFICE
37 Wall Street, New York

THE NATIONAL CITY COMPANY — NEW YORK

Andes Copper Mining Co.

Convertible 7% Debentures (50% Paid)

Due January 1, 1943

[illegible]

Price to yield about 7.05%

Complete circular on request
The National City Company
New York
Chicago—137 So. La Salle St.
Telephone—1860 Randolph

FIELD & CO. OFFER FIRST SECURITIES TO PUBLIC TODAY

BY O. A. MATHER.

For the first time in its 65 years' history, Marshall Field & Co., largest dry goods concern in the world, will offer its securities to the public. The Chicago institution today will offer, through its bankers, a $17,500,000 debenture bond issue, which will be retired serially in the next 20 years.

Sale of these bonds marks the culmination of one of the largest real estate deals in Chicago's history. The company will purchase the retail store buildings from the Marshall Field estate, which heretofore has owned the buildings as well as the ground. The buildings occupy the block bounded by State, Wabash, Randolph and Washington streets and the southwest corner of Washington street and Wabash avenue. It is stated the purchase price was original cost, less depreciation. The original cost was around $12,900,000.

Interest Rate Is Low.

In addition to the property purchase, it is stated the proceeds of the bond issue also will provide funds for other corporate purposes. There have been reports that the company will erect a 14 story building in the block bounded by Polk, Harrison, Clinton and Canal streets to be used as mart for the wholesale dry goods trade.

One of the features of the bond sale is the low rate of interest. The bonds bear 4½ per cent and are offered at prices ranging from 100.55 to 96.14 according to maturity, making yields from 4¼ to 4.80 per cent.

As further evidence of the financial strength of the company it is stated that its net assets will be more than $83,000,000 and that earnings for the last 10 years have averaged more than 10 times interest requirements on the new bonds. While the ground occupied by the buildings will remain the property of the Marshall Field estate, it will be leased to the company for 99 years.

Record Rail Earnings Forecast.

August earnings reports of the railroads are expected to be the best of this year, judged by the first reports that appeared yesterday. These made unusually favorable comparisons with August, last year. The Kansas City Southern showed net railway operating income of $495,985, compared with $406,860 a year ago, while income for the eight months this year was $3,226,856, against $2,942,031 last year. The Frisco system's August net income was $2,092,000, compared with $173,000 a year ago.

INVESTORS GUIDE

[Registered U. S. Patent Office.]

Inquiries must bear the signature and address of writer. Answers of public interest will be published, those not of general interest will be mailed if stamped, self-addressed envelope is inclosed. Address letters to Investors' Guide.

Answers are based upon information which THE TRIBUNE believes correct, but beyond care in securing it THE TRIBUNE assumes no responsibility.

Tuesday, Sept. 22, 1925.

[Copyright: 1925: By The Chicago Tribune.]

Bell Telephone of Pennsylvania.

J. M. L.—The Bell Telephone Company of Pennsylvania is issuing $50,000,000 first and refunding mortgage 5 per cent bonds, series C, due 1960. These bonds, together with $35,000,000 series B bonds now outstanding, are secured by a first lien on the entire physical property of the company in Pennsylvania, subject to closed mortgages on portions of such property securing bonds now outstanding in the amount of $10,739,500. The company, with its subsidiary and connecting companies, provides telephone service throughout the entire state of Pennsylvania. The book value of the company's real estate, buildings, and telephone plant was over $198,000,000 on June 30, 1925. Other assets amounted to about $30,000,000. After giving effect to this financing, total assets are over $246,000,000, compared with a total bonded debt of $95,739,500. Net earnings available for interest during the four and one-half years ended June 30, 1925, have averaged over 3.20 times interest charges for the period. For the first half of 1925 they were equal to 3.30 times interest requirements for the period. As the greater part of the proceeds of this issue will be applied to the retirement of 6 per cent debt and the balance invested in revenue producing telephone plant, it may be expected that the present ratio of earnings to interest charges will be improved by the issue of these bonds. Following the funded debt is an equity of $80,000,000 outstanding common stock on which the current dividend rate is 8 per cent and about $20,000,000 of 6½ per cent cumulative preferred stock. These series C bonds are a sound investment.

FINANCIAL NOTES

Economies now being effected in operations of Trumbull Steel will approximate $385,000 annually, it is said. Sales and executive forces are undergoing reorganization. The company is operating close to 100 per cent of capacity. Thee directors meet tomorrow when thee auditors' report will be submitted.

Childs company has retired all but $256,000 of an original bonded debt of $3,500,000. About $103,000 of the $2,000,000 6 per cent convertible notes and $153,000 of $1,500,000 Childs company building improvement corporation are outstanding.

John N. Willys, president of Willys-Overland, estimated the company's earnings for the year at $17,000, which would include bond interest, federal taxes, and dividends. Net profit in 1924 was $2,096,645.

A substantial minority interest in the Rickenbacker Motor Car company of Detroit is understood to have been bought by New York and Chicago bankers, the same group that financed Jordan Motor Car company and Kelvinator corporation.

Stockholders of the Mexican-Panuco Oil company will take action at a special meeting October 16 on a proposed increase in capital stock from $300,000 to $500,000 at $10 par value. The new capital will be used in connection with the acquisition of the 1,000,000 acre oil concession in South America and provide funds for its development.

IN FOREIGN STOCK MARKETS.

LONDON, Sept. 21.—Bar silver, 33⅛d per ounce. Money, 2⅝ per cent. Discount rates: Short bills, 3¼ per cent; three months, 3⅛@3 9-16 per cent.

PARIS.—Prices were firm on the bourse today. Three per cent rentes, 46f 50c. Exchange on London, 102f 13c. Five per cent loan, 56f 55c. The dollar was quoted at 21f 7½c.

NEW YORK STOCK TRANSACTIONS

Monday, Sept. 21, 1925.

Day's sales, shares...1,862,500 Year ago...751,200 Total, 1925...294,496,200 Previous year...174,326,300

Div. pd. per share.	Bid.	Asked.	Description—	Sales.	High.	Low.	Close.	Net chg.	Close Sept. 22, 1924.
$4.00	67	67½	Abitibi Pw&P	300	67½	67	67	-1	....
....	16¼	16⅜	Adv Rumely..	1,100	16⅜	15⅝	16⅜	+⅝	....
3.00	58	59½	Do pfd......	600	59⅛	58	59⅛	+⅛	....
.30	10⅞	11	Ahumada Lead	600	11	11	11	+⅛	....
4.00	109	109⅝	Air Reduc ..	2,600	111½	109	109	-1⅞	87
....	11	11¼	Ajax Rub	900	11¼	11	11	-⅛	9⅝
4.00	101¼	102	Allied Chem..	2,900	103	101¼	101⅝	-½	74
6.00	88⅝	89	Allis-Chal Mfg	3,000	89½	88⅝	88⅝	....	61
....	21⅝	22¼	Am Agr Chem	200	22	21⅝	21⅝	-⅝	13
....	67	69	Do pfd	1,600	67⅞	67⅜	67½	-½	36
4.00	36½	36¾	Am Beet Sug..	100	36⅝	36⅝	36⅝	....	....
....	39¼	39½	Am Bosch ..	19,800	41½	38½	39⅛	+1¼	....
5.00	115	116	Am Brake Sh	1,100	116	115	115	....	....
5.00	240	240¼	Am Can.......	22,300	244⅛	238⅜	240	-4⅞	127⅝
6.00	112¼	113½	Am Car & Fdry	6,100	115⅝	112¼	112⅝	-2⅝	165¼
2.00	23⅜	23½	Am Chain A..	200	23½	23½	23½	+⅛	24½
....	48½	49	Am Chicle ..	100	49¼	49¼	49¼	+½	27⅞
....	4⅝	5	Am Drug	600	4⅞	4⅞	4⅞	....	5⅝
6.00	137	139	Am Exp	100	137½	137½	137½	-3½	....
....	50	50½	Am For Pow.	44,400	51	45¼	50¼	+4¼	....
7.00	92	92½	Do pfd	600	92	91¼	92	-¼	....
1.75	135	140	Do 25% pd	100	138½	138½	138½	+3	....
....	62	63	Do pfd	100	63	63	63	....	63⅜
7.00	120½	121½	Am Ice Sec.	1,200	123	121	121	-1	83½
....	37⅝	38	Am Inter Corp	1,500	38½	37⅝	37⅝	-⅝	26½
1.00	13⅛	13½	Am La France	500	13½	13⅛	13⅝	....	11
....	35	35¼	Am Lin Oil..	3,100	35⅛	33⅝	35⅛	+1⅛	21
7.00	81⅛	82	Do pfd	200	81½	80⅝	81½	....	43
8.00	117⅛	117½	Am Loco ...	3,000	119	117⅛	117⅛	-1⅞	80
3.00	51	51⅛	Am Metals ..	1,300	51⅞	51	51	-½	48½
4.00	112¼	112⅛	Am Radiator.	500	112½	112½	112½	+¼	116½
6.00	76	77	Am Ry Exp..	200	76½	76	76½	....	....
3.00	65¼	65½	Am Saf Raz..	1,000	67¼	65¼	65½	-1½	....
....	6⅝	7	Am Ship&Com	500	7¼	6⅞	7	-½	11¼
6.00	112	112½	Am Smelt ..	3,200	113⅜	112	112	-⅝	74¼
7.00	112¼	113¼	Do pfd	200	113	112½	112½	-⅝	....
12.00	145	147	Am Snuff	700	146¼	145⅝	146	+1	147⅝
3.00	42⅜	42½	Am Sf Found.	2,300	42⅝	42⅜	42½	-⅜	37½
....	67½	68	Am Sugar ..	1,700	68½	67⅜	67⅜	-1¼	46½
7.00	98	99	Do pfd	100	98	98	98	-¼	....
....	10½	11	Am Sum Tob..	1,100	11	10⅝	11	+⅛	8½
9.00	139⅝	140	Am T & T..	2,300	140¼	139½	140	-⅛	127¼
7.00	114	114½	Am Tob......	7,500	116	113	114⅝	+1½	....
7.00	112½	113½	Do B........	11,000	115½	112	112⅝	+1⅛	....
1.20	56½	57	Am Wat Wks.	400	57½	57	57	-⅝	113
....	41	41½	Am Wool	4,100	42¼	41¼	41¼	-⅛	57⅝
7.00	88½	89¼	Do pfd	100	88⅝	88¾	88¾	+¼	95¾
....	7½	8¼	Am Zinc	100	7⅝	7⅝	7⅝	....	7½
3.00	44⅜	45	Anaconda	4,100	45¾	44⅜	44⅜	-1	37⅞
2.00	24⅞	25	Ar'r & Co. 'A'	2,100	25¼	24⅝	25	-⅛	....
....	14	14⅛	Arnold Con...	1,000	14½	14	14	-1	8¼
....	13	13½	Do ctfs.....	300	14	13	13	....	....
....	41½	41⅞	Archer Dan...	500	43	41½	41½	-⅞	....
7.00	99	100	Do pfd......	100	100	100	100	....	....
2.50	49½	50½	Assoc. D G...	200	50½	50	50	-⅝	119
3.00	45	47	Art Loom C..	1,800	46⅜	45	45	....	....
2.00	36	36½	Associated Oil	100	36	36	36	....	28½
7.00	122½	123	Atchison	3,600	123⅜	122½	122⅝	-⅜	104⅝
5.00	95¼	95⅝	Do pfd......	100	95¼	95¼	95¼	-⅛	92
....	6⅛	6½	Atlanta B & A	500	6½	6¼	6¼	-¼	[illegible]
7.00	196	198	Atl C Line...	1,200	198½	195⅞	196	-⅛	133½
....	71½	71⅝	Atl G & W I	3,000	73⅝	71⅝	71⅝	-2⅛	18
....	58⅝	59	Do pfd......	600	59⅝	59	59	....	24⅜
....	100⅛	100⅞	Atlantic Ref..	1,000	100½	100⅛	100½	-1⅛	89
....	13½	14	Atlas Tack...	1,000	14	13⅝	13⅝	-⅝	....
....	27½	28	Austin-Nich .	100	27½	27½	27½	....	25¼
7.00	121¼	121⅝	Bald Loco....	26,400	125	121⅝	121⅝	-2¼	122⅛
5'00	82⅝	82⅞	Balt & Ohio..	25,300	83⅝	82¼	82½	-½	62
7.00	95	96	Bangor-Ar pfd	200	96	95¾	95¾	....	....
....	38	40½	Barnett Leath	100	40⅛	40⅛	40⅛	....	....
....	20⅞	21	Barnsdall 'A'.	1,000	21	20⅞	20⅞	-⅛	18⅞
2.40	72	73	Beechnut Pkg.	800	72⅛	72	72	-½	55⅝
3.00	38⅛	38¼	*Belding Bros	1,800	38⅜	37⅞	38⅛	-⅛	....
....	41¼	41½	Beth Steel ...	1,800	41¾	41¼	41½	-⅛	45¼
....	1⅝	2½	Brit E Steel.	100	1⅝	1⅝	1⅝	....	....
4.00	42	42½	Botany M A..	200	42¼	42	42	....	....
....	1	1¼	Boone W Mills	100	1⅛	1⅛	1⅛	....	13
....	7½	8	Booth Fish...	6,300	8	6⅝	7⅞	+⅝	....
....	44	46	Do pfd......	200	44⅛	44	44⅛	+⅛	....
....	8	8½	B E St 2d pfd	100	8½	8½	8½	....	....
3.50	36½	36¾	Briggs Mfg...	5,600	37	36¼	36½	-¼	....
8.00	141½	143⅜	Bklyn Edison.	1,400	145	144⅜	144	-5⅜	116½
....	55⅝	56	Bklyn M Tran	4,000	57⅛	55⅛	55⅛	-1⅛	24⅝
6.00	81	81½	Do pfd......	100	81	81	81	....	68½
4.00	88⅞	90	Bklyn Un Gas	1,300	90⅝	88⅝	89½	-½	76
4.00	140	142	Brown Shoe..	300	144¾	140	140	....	46½
....	33¼	34	Bruns-B-Col .	700	34¼	34	34	-½	....
....	9	9¼	Bruns Dock...	1,100	9⅝	9	9	-⅝	....
10.00	116	118	Burns B "A"	700	118	117	117	-2	....
2.00	31½	32	Do B........	1,100	32⅝	31½	31½	-½	....
3.00	95	97	Burr A M.....	200	97¼	95½	95½	-1⅝	....
....	17½	18¼	Bush Term...	1,100	18¼	17⅞	18	+⅛	....
6.00	85½	87	Do deb......	100	86⅝	86⅝	86⅝	....	....
....	6½	6⅝	B C & Z......	600	6⅝	6½	6⅝	+⅛	5½
1.00	11⅝	11⅞	Butte & Sup...	500	12⅛	11⅞	11⅞	....	16⅝
....	20	20½	Butterick	200	20	20	20	-¼	18½
....	⅝	¾	Caddo Oil.....	500	¾	¾	¾	....	....
6.00	129	130	Cal Pack......	300	131	129⅜	129⅜	+1⅜	91
2.00	26½	26⅝	Cal Petrol....	2,200	26⅞	26¼	26¼	-¼	21¾
....	2⅛	2¼	Call L & Z..	100	2⅛	2⅛	2⅛	....	3¼
4.00	51	51½	Cal & Ariz....	500	51½	51	51½	....	52⅜
10.00	149	149⅝	Can Pacific..	7,000	150⅞	149	149⅛	-⅜	148
....	43	45	Case, J I.....	500	44½	43½	43½	-2¼	20½
....	91	92	Do pfd......	800	92	91	92	+1	....
....	19⅝	19¾	Cent Leath...	900	19⅞	19⅝	19⅝	-¼	13½
....	60⅝	61½	Do pfd......	1,200	62	60⅝	60⅝	-1⅝	46⅛
8.00	287	300	Cen RR of NJ	600	298	294⅜	298	+3¼	....
2.00	32	32½	Cen R Mills...	200	32½	32⅜	32⅜	....	....
7.00	95¼	97⅞	Do pfd......	100	95¼	95¼	95¼	....	....
4.00	54	54¼	Cer de Pasco.	700	54⅜	53½	54	-½	46¼
4.00	53	53½	Cert Prod.....	5,600	55¼	53	53	-2½	....
3.00	36⅜	37	*Chandler Mot	5,400	38⅛	36⅜	36⅞	-1¼	36¼
4.00	105¼	105⅜	Ches & Ohio..	11,300	106⅜	105¼	105⅜	+½	85⅝
....	104½	106	Do ctfs.....	200	106	105½	106	....	....
6.50	112½	112⅞	Do pfd......	700	112½	112½	112½	+⅝	....
....	11½	11⅝	Chi Gt W....	200	12⅛	11⅝	11⅝	+½	5⅝
....	25¼	25⅜	Do pfd.....	200	26	25⅜	25⅜	....	16⅝
....	8⅝	8⅜	C M & St P..	1,700	8⅝	8⅜	8⅜	+¼	13⅜
....	15½	15⅝	Do pfd.....	4,800	16⅛	15½	15⅝	-⅝	21⅛
....	14	15	Do pfd ctfs.	100	15	15	15	....	....
5.00	113½	114½	Chi Pn Tool.	500	114	114	114	-1	....
....	49⅝	49½	C R I & P...	12,300	50¼	49	49½	+⅛	33½
7.00	98¼	99	Do pfd A...	100	98⅝	98⅝	98⅝	....	88⅝
6.00	86¼	87¼	Do pfd B...	100	86½	86½	86½	-½	....
....	11⅝	12⅛	Chi & A pfd.	800	12⅛	12⅛	12¼	....	10⅝
....	47	48	C & E I pfd.	400	48	46⅝	48	....	43½
4.00	68¼	68⅝	C & N W.....	1,900	68⅝	68	68⅛	-⅝	62
7.00	110½	115	Do pfd.....	100	111	111	111	....	....
2.50	35	35¼	Chile Copper.	6,100	35⅞	35⅛	35⅛	-⅜	33⅛
3.00	61¼	61⅝	Childs Co.....	4,000	62¼	61¼	61⅝	+1⅜	....
....	160¼	160⅞	Chrysler Mot.	31,200	162¼	157	160⅝	....	....
8.00	105½	106	Do pfd A...	1,000	106	105½	105½	-⅜	....
7.00	142	143	Coca-Cola ...	600	143¼	142½	142½	-1½	75¼
....	38⅞	39½	Colorado Fuel	1,000	40¼	39	39	....	43
....	66⅝	68	Colo South...	700	67⅝	67	67	-⅝	....
8.00	115	125	CCC&St L pfd	100	115	115	115	....	....
2.60	73⅝	74	Col Gas & E.	8,600	74	72⅞	73⅛	+⅞	43
4.00	102	104	Com Solv A..	600	105	103	103	-1	....
....	98½	100	Do B.......	200	99	98¼	99	....	56½
2.00	22⅝	22⅞	Congoleum ..	2,200	23	22⅝	22⅝	-⅝	46⅝
....	40¼	40⅝	Cons Cigars.	200	41	40½	40½	-½	19½
....	5⅜	5½	Cons Distrib.	2,400	6	5½	5½	-¼	....
5.00	91⅝	92	Cons Gas....	12,100	93⅝	91⅝	91⅝	-½	74¼
....	3⅛	3¼	Cons Textile.	1,900	3⅜	3	3	-¼	3¼
4.00	75⅝	76	Cont Can.....	2,600	77⅛	75⅜	75⅜	+1⅛	57⅞
6.00	112⅝	113	Cont Insur...	100	113	113	113	....	....
.80	11⅛	11¼	Cont Motors.	12,000	11½	11⅛	11¼	-⅛	7
2.00	35½	36	Corn Products	1,900	36⅝	35⅝	35⅝	-½	34
1.90	50½	51¼	Coty Co.....	2,600	51	50	51	....	....
4.00	48½	50	Crex Carp Co.	100	50	50	50	....	....
4.00	73½	73⅝	Crucible Stl...	2,500	74½	73½	73⅝	-⅜	57⅝
7.00	90	100	Do pfd.....	100	99⅝	99⅝	99⅝	....	....
....	9⅞	10	Cuba C Sugar.	400	10¼	9⅞	9⅞	-½	14¼
....	44½	45	Do pfd.....	1,900	45½	44⅝	44⅝	....	64½
2.00	23¼	24¼	Cub-Am Sug..	700	24¼	23¼	23¼	-1	32¼
7.00	95½	98	Do pfd.....	100	95½	95½	95½	....	....
7.00	99½	100	Cudahy Pkg.	200	100	100	100	....	....
4.00	51½	53½	Cuyamel Fr..	200	52⅜	52	52	-½	52¼
....	40½	41	Davis Chem..	3,500	43	40⅜	40⅜	-1	49
7.00	105	105½	Deere pfd.....	100	105½	105½	105½	+¼	....
9.00	145⅝	147	Del & Hud..	300	148⅝	147⅛	147⅛	....	127½
6.00	139	140½	D L & W.....	100	140	140	140	....	137
....	45	46	DRG&W pfd..	100	45⅛	45⅛	45⅛	-⅞	....
8.00	137	138	*Det Edison.	6,900	144	137	138	-6¼	108
....	3⅝	4	Do rts......	8,300	3⅛	3⅞	4	....	....
....	27½	27⅝	Dodge Bros..	15,400	28⅜	27½	27⅝	-1	....
7.00	86⅞	87	Do pfd......	7,600	88	86⅞	87	-1	....
2.00	15⅛	15⅜	Dome Mining	400	15¼	15⅛	15⅛	....	15⅞
1.00	21⅛	21¾	Douglas-Pec .	200	21⅝	21⅛	21⅛	....	....
8.00	185	187	†Du P de N.	12,000	191	185	185	-2	130⅝
6.00	101	101½	Do deb.....	100	101¼	101¼	101¼	....	....
7.00	112	113	Duq Lt 1st pf	200	112½	112½	112½	....	....
2.00	25¼	25⅜	Eaton Axle..	3,300	26	25⅛	25⅜	-¼	9¼
5.00	109	109½	Eastm Kodak	1,700	110⅝	109	109	-1⅛	109⅞
4.00	68½	69	Elec St Bat..	1,100	70¼	67	68	-1⅝	57
....	3	3½	Emer-Brant .	2,000	3¼	3	3	-½	....
....	18	20	Do pfd.....	100	19	19	19	....	....
....	32½	33	Elec P & Lt.	5,000	33⅜	32¼	32⅞	-⅞	....
7.00	91⅜	92½	Do pfd.....	900	92⅞	91⅞	91⅞	-1⅛	....
2.80	108	108½	Do 40% pd.	600	108⅛	108⅛	108⅛	....	....
o.00	69½	69⅝	Endicott, J...	2,700	71	69½	69⅝	-1	....
....	32	32½	Erie	2,100	32½	32	32¼	+½	27½
....	40⅞	41	Do 1st pfd..	4,400	41⅝	40⅝	40⅝	-⅝	38
2.60	45⅞	46½	Fairbks Morse	200	46⅝	46	46⅝	+⅝	27½
8.00	108⅜	109	Famous Plyrs	5,900	110¼	108⅛	108⅝	-1⅛	80
....	108	109½	Do full p rct	200	109¼	109	109	+¼	....
.80	27⅝	27⅞	Fed Lt & Trac	200	27½	27½	27½	-1¼	86
7.00	62½	63	Fed M&S pfd	100	63	63	63	....	....
5.00	90⅝	91¼	Fisher Body..	19,800	92⅝	90	90⅜	-⅝	185½
8.00	135	135½	Foundation Co	700	137	135¼	135¼	-1½	82
4.00	70	70¼	Fox Film A..	1,800	71⅛	70	70	-1¼	....
....	24⅝	24⅞	Fisk Rubber..	29,500	25⅜	24⅝	24⅞	+⅝	9⅝
4.00	114¼	115	†Fleisch'nn Co	6,100	115⅝	113⅜	114⅜	+1	72¼
....	15⅜	15⅞	Freeport Tex.	2,700	16⅛	15⅝	15⅞	-⅝	8⅝
2.50	34	34¼	Gabriel Snub.	900	34⅝	34⅜	34⅜	....	....
....	10¼	10⅝	Gardner Mot.	500	11	10¼	10¼	-⅜	....
3.00	57⅞	57½	Gen Am Tk C	1,900	58⅝	56⅜	57⅞	-1⅝	45
7.00	102	103	Do pfd......	500	102½	102¼	102½	....	....
....	53	54	Gen Asphalt.	1,200	54⅜	53½	53½	....	41½
6.00	183	184	Gen Baking..	800	185	183	183	-⅝	150
8.00	97	97½	Gen Cigars...	1,700	98⅜	97	97	-1	91¼
8.00	316	320	Gen Electric.	3,500	321⅜	318	318	-3½	261
.60	11	11⅛	Do spl......	2,200	11⅜	11⅛	11⅛	-¼	11⅛
6.00	105⅝	105½	Gen Motors.	110,200	107⅞	104	105½	+2	60
4.00	54	54½	Gen Outdoor.	4,100	54⅜	53⅞	54⅛	+1	....
....	31½	32	Do ctfs.....	3,600	32¼	31⅝	31⅝	....	....
6.00	323	327	Gen Ry Signal	100	325	325	325	....	....
2.00	45½	45⅝	Gen Pet......	1,100	45⅞	45⅝	45⅝	-⅛	40¼
....	59	59⅝	Gimbel Bros.	1,400	61	59	59	-1⅞	59½
1.50	45	46	Ginter Co....	100	45⅜	45⅜	45⅜	....	....
....	23⅝	23⅝	Glidden Varn.	5,500	24	23⅛	23⅜	-¼	....
....	45	46	Gold Dust Cor	900	46	45¼	45¼	-¼	39
4.00	61⅝	62¼	Goodrich	5,700	62⅝	61⅝	61⅝	-⅝	27¼
7.00	106	106½	Goodyear pfd.	2,300	107½	106⅜	106½	+1	63½
8.00	104½	106½	Do pior pfd	200	105⅝	105	105	....	....
....	18¼	19¼	Granby	100	18¼	18¼	18¼	+¼	18⅜
5.00	73⅝	74½	Great Nor pfd	3,600	74¾	73⅝	73⅝	-⅝	64
2.00	30	30½	Great Nor Ore	3,000	31	30	30¼	-1⅛	29
....	13	13⅝	Greene Cana.	200	13⅜	13½	13½	+⅝	15⅛
8.00	100	101	Grt West Sug	700	101½	100	100	-1¼	88⅜
....	32½	34	Gulf M & N..	600	34	32½	32½	....	17
5.00	81	81⅜	Gulf State Stl	900	82	81½	81½	-⅜	73½
6.00	241	243	Havana Elec.	500	244	241	241	-4¼	....
2.50	29	30	Hartman	200	29½	29¼	29¼	-½	32½
3.00	40⅜	41	Hayes Wheel.	1,800	41½	41	41	-½	35⅝
4.00	47	48	Hoe & Co....	100	47⅜	47⅜	47⅜	+⅛	....
3.00	40½	41¼	Househd Prod	700	40⅜	40½	40⅜	....	34⅜
....	65	66	Houston Oil..	600	65⅜	65	65	....	72½
....	24	24¼	Howe Sound.	2,200	24½	23⅝	24¼	-⅛	....
2.50	35	35½	Hud Man R R	1,900	36	35¼	35½	-⅛	....
5.00	70	72	Do pfd......	100	71	71	71	....	....
3.00	83	83¼	Hudson Motor.	77,200	85½	80¼	83	+3½	28¼
1.00	22½	22⅝	Hupp Motors.	40,700	22⅝	22	22⅝	+1⅛	13
7.00	116½	117	Ill Central...	300	117	116¼	116½	-½	109⅞
1.00	23⅞	24	*Indp Oil & G	2,300	24½	24	24	-⅝	....
.50	21¼	21⅝	Indian Mot'cle	300	21½	20⅝	20⅝	-1¼	18
....	8⅝	9	Indian Ref...	500	9⅛	8⅝	8⅞	-⅝	5⅝
....	80	85	Do pfd......	100	81	81	81	....	....
....	8½	9	Do ctfs.....	300	9	8⅝	8⅝	-½	....
8.00	275	280	Ing'soll Rand	35	278½	278	278½	....	....
2.50	43	43¼	Inland Steel..	200	43¼	43	43	....	35⅝
7.00	108	110	Do pfd......	100	109	109	109	....	....
2.00	27¼	27⅝	Inspira Cop...	500	28¼	27½	27½	-⅛	....
....	25¼	26	Int Rapid Tra	3,000	27⅞	25¼	25¼	....	25⅜
....	16¼	16⅝	Int Agr Cor..	2,700	16⅝	15½	16½	+⅛	....
8.00	146	147	Int Bus Mch.	500	148	146½	146½	-1½	103
4.00	69	70	Int Cement....	800	70¼	70	70	-¼	49
2.00	45⅞	46	Int Comb Eng	3,200	46⅜	45¼	46	-½	26¼
5.00	133¼	133½	Int Harvest...	11,700	137	132⅜	133¼	-2⅝	....
7.00	118½	119	Do pfd......	300	119	119	119	....	....
....	8⅝	9	Int Mer Mar.	800	9	8⅝	8⅝	-⅝	....
....	33	33¾	Do pfd......	2,000	34⅜	33	33	-1	39⅝
2.00	34	34⅛	Intl Nickel...	7,000	34⅜	34	34	....	17⅞
6.00	99	101	Do pfd......	100	99⅞	99⅞	99⅞	+⅛	....
....	68⅜	68⅜	Intl Paper....	2,400	70	68	68⅜	-1¼	47⅞
7.00	91	92	Do 7% pfd.	400	91⅛	91¼	91¼	....	....
6.00	80	82	Do 6% pfd.	100	81	81	81	....	....
5.00	64	65	IntRCAm pfd.	200	64½	64½	64½	....	....
5.00	187	189⅞	Intl Shoe......	100	189⅜	189⅜	189⅜	....	....
6.00	119½	121	Int Tel & Tel.	1,100	120⅜	119½	120⅜	+⅝	84⅜
....	5⅝	6⅛	Do rts.......	4,800	6⅛	5⅝	6	-¼	....
1.00	21½	23	Intertype Cor	100	22	22	22	....	....
....	16	16½	Jones Br Tea.	400	16⅝	16¼	16¼	....	16¼
3.00	43⅝	44	Jordan M Car.	11,200	46	43½	43⅝	-1⅛	31
7.00	109	110	KCP&Lt1pfd..	100	109½	109½	109½	....	....
....	41½	42	K C Sou.......	3,300	42⅞	41⅜	41⅜	-1¼	21
....	33	33⅜	Kayser, J.....	400	33½	33⅜	33½	....	19⅝
....	17¼	17½	Kelly-Spfield...	1,000	18	17⅝	17⅝	-⅝	17⅝
....	60	62	Do 6% pfd.	100	61	61	61	....	....
6.00	107¼	107½	Kelsey Wheel.	2,000	109½	107	107¼	-2¼	....
3.00	55⅛	55½	Kennicott Cop	8,000	55⅞	55¼	55¼	-½	47⅞
....	2	2⅛	Keystone Tire	600	2¼	2	2	....	....
1.00	79	80	Kinney Co....	100	79½	79½	79½	....	79
....	35	36	Kresge D Stor	200	36	35	36	+1¼	50½
3.50	79½	79⅝	Lehigh Valley	2,500	81	79	79	-1⅝	54⅞
3.00	72½	73	Liggett & My.	200	73	72⅛	73	....	64
3.00	72½	73	Do "B".....	1,600	72⅞	72½	72⅛	+⅝	64
4.00	69	69¼	Lima Loco....	400	69⅜	69	69	-¼	....
2.00	34	34⅛	Loew's Inc...	4,000	34⅝	33⅞	33⅞	-⅝	16⅝
....	7⅛	7⅝	Loft Candy....	100	7¼	7¼	7¼	....	....
4.00	52	52½	Long B L "A"	1,600	52½	52	52¼	-⅜	....
3.00	34½	35	Lorillard	2,200	35⅛	34⅜	34⅞	-⅛	39
....	14¼	14⅞	Louisiana Oil.	1,300	15⅛	14⅝	14⅝	-¼	12⅜
1.75	23½	23⅝	L G & E "A".	200	23⅝	23½	23½	....	....
6.00	117½	118½	Louis & Nash	600	118	117½	117½	-⅝	97⅜
2.00	36	36¼	Ludlum Stl...	200	36	36	36	....	....
6.00	213½	214	Mack Truck..	24,200	220¼	213½	213⅝	-4¼	97⅛
7.00	135	139⅝	Mackay Com.	100	139	139	139	....	....
4.00	68	70	Do pfd......	100	69	69	69	....	....
....	101⅜	102	Macy Co......	200	102	102	102	-1	....
3.00	42½	43	Magma Cop...	700	43½	42⅝	42⅝	+⅛	35½
....	25	26	Mallinson	200	25⅝	25¼	25¼	....	21⅝
4.50	54	54½	Man El Sup..	3,400	54½	52	54⅝	+1⅞	46⅞
4.00	44¼	45	MElev gt mod	100	44½	44½	44½	....	45
1.50	29	30	Man Shirt....	800	30⅝	29¼	29¼	-⅜	....
2.50	37	40	*Manila Elec.	200	38	38	38	....	....
....	11½	12	Mkt St Ry....	1,400	12	11⅛	11⅜	+½	....
....	46	47	Do 1st pfd.	1,000	46¼	44½	46¼	....	....
....	32	33	Do 2d pfd..	1,100	35	31	32½	+3¼	....
....	61	61⅜	Do pr pfd..	5,800	65¼	60⅝	61½	+1½	44
3.00	42½	42⅝	Marland Oil..	7,500	43⅞	42½	42½	-1	34⅛
1.00	27½	28½	Marlin Rock.	100	28	28	28	....	....
2.00	21	21¼	Martin-Par ..	200	21	20⅜	21	....	....
....	82	83	Math Alkali..	500	83⅝	83	83	....	40
5.00	118⅜	119½	May Dept S..	1,400	119½	119	119	-1	95⅝
....	12⅜	13	Mex Seaboard.	1,500	13⅛	13	13	-⅛	24⅛
1.00	9⅝	9⅝	Miami Cop....	600	9⅝	9⅝	9⅝	+¼	....
....	1½	1⅝	Mid States Oil.	800	1⅝	1½	1⅝	....	1⅝
8.00	133	135	†Mid Stl pfd.	200	134⅜	134	134	+1⅜	....
....	28⅜	29	Mid Cont Pet.	2,000	29⅜	28⅜	29⅛	-⅝	....
....	3	3⅜	Minn & St L..	800	3¼	3¼	3¼	+⅛	....
....	43	43¼	M K & T....	4,900	43⅜	43	43	-½	15½
5.00	87¼	88	Do pfd......	1,300	88	87¼	87⅜	....	46⅜
....	37½	37⅝	Mo Pac......	2,200	37½	37⅜	37½	+⅛	19⅝
....	84⅜	85	Do pfd......	3,200	85⅞	84⅜	84⅜	-1	56⅜
4.00	86⅜	87	Mont Power.	6,400	89½	86	86½	-2⅝	67
....	67⅝	68¼	Montg Ward..	8,400	68½	67⅝	67⅝	-⅛	35⅝
3.60	42⅜	42½	Motor Meter.	4,500	42½	42	42½	+¼	....
3.00	34⅞	35	Moon Motor..	5,100	36⅝	34⅞	35	-½	23
2.00	32	32½	Motor Wheel.	7,600	33⅜	32¼	32½	....	....
.75	7½	7¾	Mother Lode..	500	7⅜	7⅜	7⅜	....	8
....	17	18	Mullins Body.	700	17½	16	17½	....	....
....	31½	33	Murray Body.	200	32	31⅞	32	+⅛	....
7.00	104	106	Do pfd......	200	105½	105½	105½	....	....
....	9	9¼	N Acme stpd.	500	9⅛	8⅝	9⅛	....	....
3.00	71	71¼	Nat Biscuit...	1,400	72	71	71	-1¼	72
4.00	73½	73⅞	Nat Cl & Suit.	2,600	74⅜	73½	73⅞	+⅜	....
3.00	64½	65	*N Dairy P..	1,000	65½	64½	64½	-½	36⅜
....	42½	43½	N Dept Strs..	200	43	43	43	....	39
7.00	97	98	Do pfd......	200	98	97½	97½	....	....
....	35	35¼	Nat Dist......	500	35⅞	35¼	35⅜	....	....
....	65	66	Do pfd......	100	67	67	67	+1½	....
8.00	160½	162½	Nat Lead....	2,300	164¼	160	162	+1	156
....	2	2⅜	NRRofM 2dpf	100	2¼	2¼	2¼	....	1⅝
3.00	56	57	Nat Supply...	600	56⅜	55⅜	56½	....	58½
....	13⅛	13¼	Nevada Cop...	1,200	13⅛	13⅛	13⅛	-⅝	....
7.00	121	122	N O T & Mex.	100	121½	121½	121½	....	....
4.00	38⅝	39	N Y Air Br.	2,600	40½	38½	38⅝	-⅝	42
4.00	51	52	Do A......	200	51	51	51	....	50⅞
2.00	49¼	49½	N Y Canners.	1,300	50½	49	49⅝	-⅛	29½
7.00	122	122¼	N Y Central..	28,900	123⅝	121⅞	122¼	-1	107⅞
6.00	131	132	NYC&StL ...	100	131	131	131	....	....
....	33	34	N Y Dock...	100	33½	33½	33½	....	....
....	37	37⅛	N Y N H & H.	5,700	38⅛	37⅛	37⅛	-⅝	24
1.00	28½	29½	N Y O & W..	600	29⅜	28½	29⅜	....	22¼
4.00	56	58	N Y Shipbldg.	300	57	57	57	....	....
7.00	99	101	N Y Stm pfd.	100	100	100	100	....	....
7.00	136⅜	137	Nor & West..	3,200	138⅝	136⅜	136⅜	-⅞	126⅛
3.40	58⅜	58½	N American..	4,100	58⅞	58⅛	58½	-½	33
3.00	50	50½	Do pfd......	100	50¼	50¼	50¼	....	....
5.00	70⅝	70⅞	Nor Pac......	7,900	71½	70⅝	70⅝	-¼	64⅛
1.60	15⅝	16	Norwalk Tire.	800	16	15⅝	16	+¼	....
1.00	17	17¼	Nunnally	5,100	17	15	17	+2½	....
....	32	34	Onyx Hose...	100	33	33	33	....	....
7.00	83	85	Do pfd......	100	84	84	84	....	....
1.80	30⅜	31	Orpheum	100	31	31	31	....	22⅜
6.00	108	110½	Otis Elev pfd.	100	108	108	108	....	....
....	12⅜	13	Otis Steel....	1,300	13	12⅜	12⅜	-¼	7½
....	82	86½	Do pfd......	400	86½	84	84	....	....
3.00	58⅜	59	Owens B Mfg.	1,400	58⅜	58	58⅝	+⅛	42½
8.00	115½	116	Pac Gas......	100	115½	115½	115½	....	....
3.00	53¼	53⅝	Pac Oil........	4,900	54	53½	53½	-½	47⅜
1.20	42⅜	42⅜	Packard Mot..	56,300	44½	42½	42⅜	-1	13¼
1.40	22⅜	23	Paige-D Mot..	28,300	23⅝	22	22⅜	+1⅛	....
6.00	63¼	64	Pan-Am P&T.	1,900	64½	63⅛	64½	+⅝	53
6.00	63¼	63⅜	Do class B.	7,700	64¼	63⅛	64½	+⅝	53
....	2⅛	2½	Panh P & R..	100	2¼	2¼	2¼	....	....
....	26	26¼	Park & Tilf..	200	26½	26⅜	26½	....	....
....	22⅜	23	Penick & F...	3,000	23	22	23	....	....
....	18½	19	Penn C & C..	100	18½	18½	18½	-½	....
3.00	49⅛	49¼	Penn R R....	9,800	49½	49	49⅛	-⅝	44⅜
....	1⅝	1¾	Penn S B Corp	3,400	1⅝	1⅛	1⅝	-⅛	1½
8.00	120	120½	Peoples Gas..	3,400	122	120¼	120½	+½	104⅜
5.00	84	84½	Pere Marq pfd	100	84½	84½	84½	....	80½
4.00	58¼	58½	Phila Co.....	300	59	58⅝	58⅝	-⅝	49½
....	41⅝	41⅜	Phil Read'g C	3,200	42⅛	41⅜	41⅜	-1⅛	45
....	22⅜	23	Phillip Morris	2,100	23½	23	23	-½	14⅜
2.00	38⅛	38⅜	Phillips Pet..	600	38⅜	38	38¼	+⅛	32½
....	32½	33	Phoenix Hose.	200	32½	32⅜	32½	....	19⅝
....	41⅜	42	Pierce-Ar	32,500	44	41½	41⅜	-1⅝	10¼
....	90	91	Do pfd......	2,000	[illegible]	[illegible]	[illegible]	[illegible]	[illegible]
....	1	1½	Pierce Oil....	600	[illegible]	[illegible]	[illegible]	[illegible]	[illegible]
....	27	28	Do pfd......	100	28	28	28	....	25½
....	5⅛	5¼	Pierce Petrol.	1,900	5⅜	5⅛	5⅛	-⅝	....
.70	14½	14⅜	Pitts Util pfd	100	14½	14½	14½	....	13¼
....	81	82	Pitts & W Va.	1,200	82½	82	82	-⅛	....
....	51	51¼	Pitts Ter Coal	100	51	51	51	....	....
4.00	134	136	Postum Cer..	200	136	134	134	+1	64½
....	55¼	56½	Pr Steel Car..	200	56	56	56	-½	46
....	14⅝	15	Prod & Ref...	300	14⅞	14⅝	14⅝	-¼	28
....	30	31	Do pfd......	200	31	30	31	....	....
6.00	97¼	97½	PSE&G 6% pf.	200	97½	97¼	97⅜	....	....
5.00	80	80⅜	Pub Svc N J..	3,300	81½	79⅝	80	-1	60⅝
8.00	160	161	Pullman	9,500	164¼	158½	160	-2½	129½
....	35¼	35½	Punta A Sug.	900	35⅞	35¼	35¼	-⅝	53⅜
1.50	26	26⅜	Pure Oil......	1,000	26¼	26⅛	26¼	+⅛	23
8.00	155	156	Ry Stl Spg....	1,800	156¼	152¼	155	-1	123½
....	59⅜	60	Radio Co......	24,500	62	59⅛	59⅞	-1⅛	....
....	13½	13⅞	Ray Cons.....	2,900	13⅜	13⅛	13⅜	+¼	12½
4.00	86⅜	86⅜	Reading	7,900	88¼	86½	86½	-⅝	61
....	19¼	19½	Do rights...	500	19⅝	19	19⅝	-⅛	20⅜
2.00	39	40	Do 1st pfd..	100	39¼	39¼	39¼	....	35½
2.00	40½	41¼	Do 2d pfd..	200	41	40½	41	+½	....
....	83½	84	Remington T.	8,000	85	81⅜	83	+1⅛	42
7.00	104	105	Do 1st pfd.	100	105	105	105	....	....
3.00	49¼	49½	Reid Ice Cr...	100	49¼	49¼	49¼	....	....
....	16⅛	16¼	Replogle	1,300	16⅝	16⅛	16⅛	-⅝	11⅝
....	51	51⅝	Rep Iron & S.	900	52	51⅝	52	+⅝	48⅝
....	10½	10⅞	Reyn Spring.	1,500	11⅜	10½	10½	-½	16⅜
3.00	88	88⅜	Reyn Tob B..	6,200	89	88	88⅜	+⅝	76½
....	21½	22½	Reis	100	22	22	22	....	....
6.00	88	90	Rossia Ins...	100	88	88	88	....	....
3.23	49½	49⅞	Roy Dut N Y	1,700	50¼	49¾	49⅝	+⅝	40½
2.00	42½	43	St Joe Lead..	1,000	42½	42¼	42⅛	-⅛	28¼
7.00	97⅜	97¾	St L & S F..	6,400	98⅜	97½	97¼	+¼	[illegible]
....	57¼	57½	St L S W	2,000	58⅜	57½	57½	-½	41½
5.00	77	77¼	Do pfd......	200	77	77	77	....	....
....	66⅜	67½	Savage Arms.	1,800	68⅝	67¼	67¼	+⅝	64½
8.00	105⅝	106	Schulte Strs.	1,600	107	105½	106	-1	107½
....	45¼	46½	S A L........	4,000	47¼	45⅝	45⅝	-1	14¼
....	47½	48½	Do pfd......	3,500	48⅞	47⅞	48⅜	-⅛	26⅜
6.00	213½	215	Sears-Roe	2,800	217	214	214	-4½	103⅜
1.20	14¼	14⅝	Seagrave Co..	200	14½	14⅜	14½	-⅛	....
2.00	75	75¼	Shattuck Co..	800	76½	75	75	-3	....
1.40	22¼	22⅜	Shell Un Oil..	3,200	22⅜	22¼	22¼	-⅛	16⅜
2.00	52	52½	Simmons Co..	1,800	52⅞	52	52	-1	26⅜
1.00	19⅜	20	Simms Pet....	1,300	20⅛	19½	19⅜	....	14¼
....	18½	18⅜	Sinclair Oil...	4,600	18⅜	18½	18½	-⅛	16½
....	25½	25⅞	Skelly Oil....	2,200	25⅝	25½	25½	....	18¼
6.00	98	100	Sloss-Shef ...	200	100	99	99⅜	+⅜	73¼
6.00	99½	98⅜	Southern Pac.	3,600	99¼	98¼	98⅜	-⅜	93⅜
5.00	106	106⅜	Southern Ry.	4,200	106⅞	105⅜	106	-⅛	68⅛
5.00	93⅜	94	Do pfd......	300	94⅜	94	94½	-½	76⅜
....	33⅛	33½	Spicer Mfg...	6,000	33⅜	32⅞	33¼	-⅜	13⅛
3.00	56⅝	56⅞	Standard Gas.	13,100	57½	56½	56⅞	-⅝	38
....	1½	1⅝	Do rts......	4,700	1⅜	1⅝	1⅝	-⅛	....
5.00	68	69	Stad Milling..	100	68	68	68	....	....
2.00	52½	53	S O of Cal....	1,600	53¼	52⅜	52⅜	-½	56⅜
1.00	39½	39⅜	Do of N J..	5,400	39⅞	39½	39⅝	....	35
....	7⅜	8	Stand Pl Gls.	200	7⅜	7½	7⅜	....	22¼
4.00	70¼	72	†Sterl Prod...	200	72	71⅜	71⅜	+1¼	62
5.00	78⅜	79	Stewart-W ...	41,500	79½	75	79	+3⅜	55⅝
6.00	75⅝	75½	Stromberg ..	3,700	75½	74⅜	75⅛	+1	....
4.00	56½	56⅝	Studebaker ..	64,900	58¼	56½	56⅝	-⅝	40⅞
7.00	118	120	Do pfd......	100	120	120	120	-¼	....
....	3	3¼	Superior Oil..	1,200	3⅛	3	3	....	4⅞
....	23½	24½	Superior Stl..	100	24	24	24	....	....
....	18⅛	18¼	Symington ..	6,700	19½	18	18⅛	-1¼	....
2.00	22½	23	Do A.......	2,700	24	22½	22½	-2⅜	....
1.00	10⅞	11	Tenn Copper.	600	11	11	11	....	8
3.00	47⅛	47⅜	Texas Co.....	2,700	47½	47⅛	47⅛	-⅝	39⅞
8.00	110	110½	Tex Gulf Sulp	1,000	111	110	111	....	79
....	53½	54	Tex & Pac....	2,200	55½	53	54	....	37
....	11¼	11½	T & P C & O.	600	11⅝	11¼	11¼	-½	8⅜
....	13	13¼	Third Ave....	100	13	13	13	....	....
1.00	32⅛	32⅜	Tidew Oil....	100	32⅛	32⅛	32⅛	-⅝	....
3.00	44⅜	45	†Timken R B.	6,000	45⅞	44⅜	44⅜	-⅝	34⅝
6.00	91⅜	92½	Tob Products	2,100	93⅜	91⅜	91⅜	-1	68
7.00	104	104½	Do A.......	600	104½	104¼	104½	+¼	92½
....	3⅝	3⅞	Trans Con Oil	4,600	3⅞	3⅜	3⅞	+⅛	4⅜
4.00	59½	61¼	Twin City....	100	60	60	60	-1⅝	....
3.00	48	48½	Undwd Type..	800	48⅜	48	48	....	38⅜
....	60⅜	60½	Union B & P..	2,200	61⅜	60¼	60¼	....	41⅞
1.80	33½	33⅝	Union Oil Cal	900	33⅞	33⅝	33⅝	....	....
10.00	142	142½	Union Pac....	1,200	142⅞	142¼	142¾	+⅛	139¼
....	30	30½	Utd Alloy Stl	600	30½	30	30½	-⅜	....
2.00	82½	83	Utd Cigar Sts	2,000	84½	82½	83	-1⅝	53⅛
7.00	130½	131½	Utd Drug ...	1,200	132½	130⅝	131⅝	-1½	89½
10.00	225½	230	Utd Fruit ...	200	230	230	230	....	207
....	25	25⅜	Utd Ry Inv..	100	25⅛	25⅛	25⅛	+⅛	17⅜
.50	25½	26	Utd Paperbd.	1,100	26	25⅛	26	+½	....
....	172	173	U S C I Pipe	4,300	177⅜	172	172	-1⅞	107½
....	33	33½	U S Dist.....	1,000	33¼	33	33	-½	28
2.00	40½	41½	U S Hoffman	1,400	42	40⅜	41	-⅞	21⅞
....	88½	89	U S Ind Alco	4,800	90½	88½	88½	-⅞	72
7.00	112½	113	Do pfd	100	112⅜	112⅜	112⅜	....	....
8.00	142	143	U S Realty..	900	143½	142	142	-½	93¼
....	57⅝	58	U S Rubber.	12,400	59⅞	57⅜	57⅞	-½	34¼
8.00	105	105½	Do 1st pfd.	100	105⅝	105⅝	105⅝	-⅝	88¼
3.00	46¼	46½	U S Smelting	1,300	46½	46	46¼	....	33
3.50	46½	47	Do pfd	100	46½	46½	46½	-½	....
5.00	122⅜	122⅞	†U S Steel..	27,400	124¼	122⅜	122⅞	-1¼	108⅛
7.00	124¼	124½	Do pfd	200	124¼	124⅜	124½	-½	122¼
....	36⅜	37	Univ P & R..	8,600	37¼	35½	37	....	....
7.00	81	85	Do pfd	300	82⅜	81	81	....	....
2.00	32⅝	32⅞	Util P & L..	500	33	32½	32½	-¼	....
2.00	30	31	Vanadium ...	2,000	31½	30⅜	30⅜	....	25⅜
....	2	2¼	Va Chem	6,500	2⅛	2	2	....	1⅝
....	10⅜	11½	Do pfd	4,500	11⅞	10⅜	11¼	-⅞	....
....	1¼	1½	Do B	100	1⅜	1⅜	1⅜	....	....
5.00	70	77	Va C & C pfd	100	70	70	70	....	....
....	14½	14⅜	Vivaudou ...	1,200	14½	14½	14½	-¼	6¼
....	43⅜	43½	Wabash	10,60	44½	43¼	43½	-⅜	16¼
5.00	71¼	71½	Do pfd A..	3,000	71⅞	71¼	71½	-½	44⅞
1.25	15	15¼	Waldorf Sys..	800	15¼	15	15	....	14½
....	67½	68	Ward B A B	3,300	68⅜	67½	67½	-1	....
1.50	22	22¼	Warner Bro P	1,200	22⅞	21⅞	22	-⅝	....
4.00	73½	74	Weber & Heil	400	74¼	73⅜	73⅞	-⅞	....
4.00	46¼	46½	Warren Bros.	100	46¼	46¼	46¼	-⅜	....
....	16⅜	16⅜	Western Md..	4,100	16⅞	16⅜	16⅜	-½	11¼
....	23	23½	Do 2d pfd.	600	23⅜	23	23	....	....
....	31½	31⅞	Western Pac.	3,800	32⅜	31½	31⅜	-½	24½
6.00	77	77½	Do pfd	1,800	77⅜	77¼	77¼	-⅝	72
4.00	115½	116	West Penn Co	300	117⅜	115⅜	115⅜	-⅝	91½
7.00	97	97½	Do pfd	300	97	97	97	....	93
7.00	138¼	140	West Union..	2,800	142⅜	138⅛	138⅛	-1⅜	114
6.00	127½	128	Westhse A B	1,900	130½	127½	128	-2	....
4.00	76⅜	76¾	Westhse Elec.	4,400	77	76¼	76½	-⅜	63
....	18½	18¾	Weston Elec.	1,100	18⅞	18½	18⅝	....	....
....	20⅜	20⅜	Wheel & L E	400	20⅜	20½	20½	-¼	13½
....	42⅞	43	Do pfd	300	43½	42⅞	42⅞	-⅛	23
2.00	25⅝	25¾	White Eagle.	200	25⅝	25½	25⅝	-⅛	23⅜
4.00	95½	96	*White Mots.	32,800	98⅜	95	95⅞	-1⅛	63½
1.20	39½	40	White Rk ctf	1,000	39⅞	38½	39⅜	-⅛	....
....	3⅜	3⅞	Wickw Sp ctf	1,000	3⅜	3⅜	3⅜	....	....
....	26⅜	27	Willys Ovrld.	67,100	28	26¼	26⅜	+⅛	8⅜
7.00	108½	109	*Do pfd ...	800	109⅞	108½	108½	-⅜	....
3.00	167⅞	168½	Woolworth ..	2,900	168½	167⅞	168	-1¼	110⅝
....	40½	41	Worth Pump.	500	41¼	40¼	40¼	-1⅜	38⅜
1.00	28	29	Wright Aero.	1,600	29⅜	28	28	-2	....
3.00	53⅜	54⅜	†Wrigley ...	100	54	54	54	....	41½
2.52	45¼	45½	Yel Mfg B..	16,700	46	43¼	45⅝	+2¼	....
4.00	79¼	79½	Young S & T	7,900	80⅜	78	79⅛	+⅝	....

*Ex dividend. †Pays extra dividend. ‡Ex rights. **Initial dividend. ††Stock dividend declared.

Sales end first hour, 620,600; end second hour, 1,000,800; end third hour, 1,334,400; end fourth hour, 1,476,900; total sales 1,862,500 shares.

MUSCLE SHOALS LOSES IMPORT AS NITRATE FACTOR

BY SCRUTATOR.

The rapidity of progress in chemical industry is well illustrated by the fact that when the first power unit of Muscle Shoals was put to work a few weeks ago, the fixation of atmospheric nitrogen had long since ceased to depend upon cheap power. That process of capturing nitrogen has become rather a by-industry of processes in which free hydrogen is released.

The production of that gas is the condition for the production of synthetic ammonia from the nitrogen of the air, and the industrial processes in which free hydrogen is a by product are increasing so fast that the production of synthetic nitrates is no longer a matter of available horsepower.

Readers of this column may recall previous analyses of the changing conditions in the production of nitrates, but those who are further interested have now available a complete discussion of the matter by Charles McDowell of the Armour Fertilizer Works, former director of the chemicals division of the war industries board.

Although convinced that changes of technique have long ago removed Muscle Shoals from any special strategic significance in the production of fertilizing materials as compared to other points and industries which will turn out nitrates as by products, Mr. McDowell thinks that the synthetic nitrate plant at the Shoals should be remodelled, conserved and operated as a defense measure—the fertilizer and chemical industries absorbing excess products not needed for munitions in peace time.

Mr. McDowell's summary of the situation is of great interest aside from the matter of Muscle Shoals itself. The record of progress here and in Germany in mastering the capture of nitrogen, which is the problem of keeping alive reduced to its ultimate chemical terms, is reassuring in these days when we hear so much of over population and its terrors.

Anything that fixes the mind of man upon the soil is valuable reading. His life is rooted in the dirt as much as the life of oak or bramble. His triumphs of art, culture, and statecraft are found upon analysis to have been consequences of riches in the ground upon which he trod. His great economic, cultural and political failures are very largely results of waste of the riches of the dirt, robbery or slow impoverishment of the fields.

Reassuring as are the achievements of chemistry, none of its modes of soil enrichment are competent in the opinion of some observers to cope with present waste and soil mining. Allusion has been made here to the annual washing into the Gulf of Mexico of the top soil of millions of mid west acres. Radical changes in agriculture to meet this situation proposed by an eminent investigator and inventor will be dealt with in the next few days.

DIVIDENDS DECLARED

Stock, rate, period—	Payable.	Stock of record.
Adirondack P & L 8 pf, 2 q	Oct 1	....
Do 7 pfd, 1¾ q	Oct 1	....
Balaban & Katz, 25c mo	Nov 1	Oct 20
Do, 25c mo	Dec 1	Nov 20
Do, 25cmo	Jan 1	Dec 20
Canada Dry of Del, 25c q	Oct 15	Oct 1
Do, 25c extra	Oct 15	Oct 1
Chi Ry Equip, 75c q	Oct 1	Sept 19
Do pfd, 1¾ q	Oct 1	Sept 19
Eng Pub Serv 7 pfd, $1.75 q	Oct 1	Sept 21
Ginter pfd, 2 q	Oct 1	Sept 21
H W Johns-Manville, 75c q	Oct 1	....
Howe Sound, 50c q	Oct 15	Oct 5
M K & T pfd A, $1.25 q	Nov 2	Oct 15
Natl Fuel Gas, $1.50 q	Oct 15	Sept 30
Peabody Coal, 58c mo	Nov 2	Oct 20
Do 58c mo	Dec 1	Nov 20
Do 58c mo	Jan 2	Dec 19
S Ind G & El 6 pfd, $1.50 q	Oct 1	Sept 26
Do 7 pfd, $1.75 q	Oct 1	Sept 26
Utica G & El $3	Oct 15	Oct 5
W C Foster, 75c q	Oct 1	Sept 20
Do pfd, $1.75 q	Oct 1	Sept 20
Do pfd, 37½c extra	Oct 1	Sept 20
Ind Pipe Line, $1 q	Nov 14	Oct 20
Park Davis, 50c q	Sept 20	Sept 19
Do 50c extra	Sept 30	Sept 19
D C Heath pfd, 1¾ q	Oct 1	Sept 25
Tulip Cup, 37½c q	Oct 1	Sept 22
Newark Yellow Cab 25c q, in	Oct 1	Sept 21

U. S. TREASURY STATEMENT

WASHINGTON, D. C., Sept. 21—The following is a statement of the condition of the United States treasury on Sept. 18:

Income to date this year	$750,093,957
Income to date last year	683,684,601
Increase	$ 66,409,356
Income over outgo this year	$ 70,243,556
Outgo over income last year	34,319,244
Balance general fund today	317,522,861
Balance previous day	306,644,923
Increase	$ 10,877,938

WHOLESALE PRICES ADVANCE.

Wholesale price changes last week displayed, in the main, a rising tendency, thirty-nine advances being recorded in the list of quotations collected by Dun's Review, against twenty-eight declines.

To the holders of

Keith Railway Equipment Company

7% Equipment Trust Certificates

Dated October 1, 1920

The Keith Railway Equipment Company proposes certain changes in its present financial structure, and desires that its certificate holders immediately advise the undersigned as to their present addresses, so that they may receive a copy of the said proposal.

O. S. KEITH, President
1302 Railway Exchange Bldg.
Chicago, Illinois

$15,000,000

City of Philadelphia, Pa.

4¼% Bonds

Dated September 16, 1925. Due September 16, 1975.

Redeemable on or after September 16, 1945.

Principal and Semi-Annual Interest (January 1st and July 1st) Payable at the Fiscal Agent of the City of Philadelphia. Coupon Bonds of $1,000 Which May Be Fully Registered in Multiples of $100. Coupon and Registered Bonds Interchangeable and Coupon Bonds May Be Registered as to Principal Only.

Exempt from all Federal Income Taxes and Tax Free in Pennsylvania.

Legal Investment for Savings Banks and Trust Funds in Pennsylvania.

Price 101⅜ and interest, yielding about 4.15%

To the optional date and 4.25% thereafter.

Interim certificates of the city of Philadelphia will be delivered pending the engraving of definitive bonds.

Descriptive circular upon request.

The National City Company — **Harris Trust & Savings Bank**
Janney & Company — **Graham, Parsons & Co.**
West & Co. — **Biddle & Henry**
Bank of North America & Trust Company

BETTER KINDS OF CATTLE HIGHER; OTHERS WEAKER

CHICAGO LIVE STOCK

HOGS.

Receipts, 30,000; shipments, 6,000.

Bulk of sales	$11.90@13.50
Heavy butchers	12.80@13.40
Butchers, 180@250 lbs	13.20@13.55
Heavy and mixed packing	11.40@12.25
Rough and heavy packing	11.20@11.35
Medium weights	12.20@13.05
Light bacon, 160@190 lbs	13.20@13.50
Selected, 140@155 lbs	13.10@13.35
Pigs, poor to fancy, 50@135 lb	8.50@13.25
Stags, subject to dockage	10.50@11.50

CATTLE.

Receipts, 24,000; shipments, 4,000.

Prime steers, 1,100@1,500 lbs	$15.00@15.85
Good to choice, 1,050@1,500 lb	12.00@14.85
Poor to good, 900@1,500 lbs	7.00@13.50
Yearlings, 700@1,150 lbs	9.25@15.75
Low grade killing steers	5.00@ 7.00
Bulk of beef steers	8.75@14.00
Fat cows and heifers	4.00@13.00
Canning cows and heifers	2.50@ 3.85
Bulls, poor to choice	4.00@ 7.00
Poor to fancy calves	10.00@15.00
Stockers and feeders	5.50@ 8.50
Western range steers	5.50@10.00

SHEEP AND LAMBS.

Receipts, 28,000; shipments, 2,000.

Wethers, poor to choice	7.50@10.50
Ewes, fair to best	5.00@ 8.25
Western range lambs	14.50@15.25
Native lambs	14.25@15.25
Native lambs, culls	11.00@11.50
Feeding lambs, fair to best	15.00@15.85

COMPARATIVE PRICES.

HOGS—Bulk of sales	$11.90@13.50
One month ago	11.50@13.50
One year ago	9.00@10.00
CATTLE — Bulk of beef steers yesterday	8.75@14.00
One month ago	8.25@10.75
One year ago	8.25@10.75
SHEEP — Western range lambs yesterday	14.50@15.25
One month ago	14.00@15.50
One year ago	12.50@13.50

With the exception of a scanty showing of choice steers which sold steady, tendency ruled weak to lower yesterday, notwithstanding that total cattle receipts at 24,000 seemed moderately small. This number included 7,500 range cattle. Cattle of feeder flesh weakened the least. Butcher stock sold steady. Calves slumped 50c and in spots $1.00, fancy vealers selling down from $14.50. Steers averaging 1384 lbs topped at $15.85. Fancy 975 lb yearlings fed by an Iowa boys' and girls' calf club reached $15.75.

Most orders in the hog trade called for medium and weighty stock, which moved another 10@15c bringing the price range to the narrowest point since the middle of July. Immense decreases reported in the Chicago supply of lard on hand and urgent outside demand for lower priced hogs have been the governing factors in the market for the last ten days. While the extreme top yesterday at $13.55 stands 5c under the peak previous Monday, the average price at $12.80 shows 65c advance in a week. Choice 180@210 lb. averages reached the top, while choice 280 lb butchers brought $13.40. A week previous 200 pounders were selling at $13.60 and 280 lb stock at $13.10.

Lamb Prices Tumble.

Lamb market broke 25@50c, with the brunt of the decline on fat stock. Feeder values receded largely 25c in a slow trade. Top killers tumbled to $15.25, lowest of the month, with feeders at $15.85 comparing with $16.25 last Wednesday. Immense supplies of 38,000 in Omaha and 37,000 in Denver, together with unfavorable reports from dressed lamb markets formed a weakening combination which buyers used to advantage. Fat aged and yearling sheep were steady to weak; good, 82 lb, fat yearling wethers, $12.50; 115 lb, aged wethers, $9.50; Texas feeding yearlings, $12.25.

Receipts at Chicago for today are estimated at 8,000 cattle, 20,000 hogs, and 18,000 sheep, against 7,202 cattle, 15,580 hogs, and 26,311 sheep, the corresponding Tuesday a year ago.

Hog purchases yesterday by Chicago packers, including directs, follow:

Armour & Co.	600	Bren. Pkg. Co.	1,000
Swift & Co.	200	Agar Pkg. Co.	300
Wilson & Co.	1,700	Others	2,000
Boyd-Lunham	1,200	Shippers	6,000
West. Pkg. Co.	1,500		
Roberts & Oake	1,400	Total	18,100
Miller & Hart	1,000	Left over	14,000
Indep. P. Co.	1,200		

GASOLINE AND LINSEED OILS.

GASOLINE—Tank wagon, 16c; service station, 18c; machine gas, 37.9c. CARBON—Perfection, 11c; machine oil, summer black, 11.4c; do winter, 11.9c; Stanolin furnace oil, 8½c for 400 gals or more and 9½c for less. LINSEED OIL—Raw, 1 to 4 brls, one delivery, $1.16; boiled, $1.19. DENATURED ALCOHOL—65c in drums. WHITE LEAD—100 lb kegs, $15.25. TURPENTINE—$1.30.

MIDDLE WEST SEGREGATION CONFIRMED

Verification was had from the officers of the Middle West Utilities that the new company is to segregate Midwest's New England companies after the fashion of the recent segregation in the southwest, through formation of Central and Southwest Utilities. It is understood that New England Public Service also will be the holding company.

READING RIGHTS EXTENDED.

The United States District court in Philadelphia has handed down an order granting an extension of six months for exercising of Reading rights and certificates of interest for Reading Coal shares.

STOCKS IN SLUMP AS RATE ON CALL MONEY MOVES UP

YESTERDAY'S AVERAGES

	High.	Low.	Last.	Net change.
25 railroads	85.60	84.70	84.85	— .54
25 industrials	166.76	164.26	164.69	—1.41
50 stocks	126.22	124.48	124.77	— .97

New York, Sept. 21.—(AP)—Heavy calling of loans, resulting in the marking up of the call money rate from 4¼ to 6 per cent, precipitated a general selling movement in today's stock markea which definitely checked the speculative operations for the rise. The break came after an initial outburst of strength in the motor shares, which carried General Motors, Studebaker and Hudson to new 1925 levels on extreme gains running as much as 5½ points above last week's closing quotations.

Call money's stiffening tendency was attributed to the correction of the $15,600,000 deficit in reserve shown in last Saturday's clearing house statement. Net declines ranged from 1 to 5 points, with the sharpest breaks taking place in the high priced industrial specialties, whose rapid advance has been a feature of recent markets. Trading was heavy in volume, the day's sales running over 1,860,000 shares.

Trading in the motor, rubber, and accessory stocks comprised more than half of the day's total business. Hudson was again the outstanding feature, opening 5½ points higher at 85 and then slipping back to 83½ on realizing. General Motors touched a record top at 107⅜ and then dropped back to 105¼, for a net gain of two points on the day. Studebaker reached new high ground at 58⅛, but closed fractionally lower at 56⅝.

Stewart-Warner was run up more than 4 points to a record top at 79½ and closed within a fraction of the high. American Bosch Magneto, Mullins Body, Stromberg Carburetor, and Yellow Cab Manufacturing advanced 1 to 2½ points, but Dodge common and preferred, Kelsey Wheel, Packard, Pierce-Arrow, Jordan, and a few others showed net losses of 1 to nearly 3 points.

The extent of the decline was illustrated by American Can's reaction from 244⅞ to 238¾ and a subsequent recovery to 240, where it was off 4¾, and Mack Truck dropped from 220¼ to 213½, where it was off about 2½ points on the day. Other popular issues to show net declines of 2 or more points were American Car and Foundry, Baldwin, International Harvester, Pullman, Certainteed Products, Montana Power, Sears-Roebuck, Westinghouse Air Brake and Worthington Pump.

American and Foreign Power developed outstanding independent strength by moving up 4 points to a record high at 50¾ when the selling movement in other sections of the list was at its height. The Market Street Railway issues also moved against the current trend.

MONEY AND EXCHANGE

Money in Chicago firm at 4½ per cent on collateral; commercial paper, 4@4½ per cent; 4¾@5½ per cent over the counter. Bankers' acceptances, 3¼@3⅝ per cent. New York exchange, by wire, par; by mail, 14@20c discount. Chicago bank clearings yesterday were $103,400,000, compared with $115,200,000 a week ago and $97,300,000 a year ago.

NEW YORK MONEY MARKET.

NEW YORK.—Prime commercial paper, 4¼c. Bar silver, domestic, 72c. Mexican dollars, 55¼c. Call money, strong; high, 6; low 4¼; ruling rate, 4¼; closing bid, 6; offered at 6¼; last loan, 6; call loans against acceptances, 3⅝; time loans, firm; mixed collateral, 60-90 days, 4¼@4½; 4-6 months, 4½@4¾.

FOREIGN EXCHANGE.

Closing foreign exchange in amounts of $25,000 or over between banks as quoted by the Illinois Merchants Trust company:

	Sept.21.	Sept.19.	Wk. ago.	Yr. ago.
London—				
Cables	484.63	484.75	484.75	446½
Checks	484.38	484.50	484.50	446¼
Paris—				
Cables	4.74¼	4.74⅝	4.71	5.32
Checks	4.73¾	4.74¼	4.70½	5.31
The following quotations are for checks:				
Italy	4.09	4.11½	4.12	4.39
Antwerp	4.40	4.42½	4.40	4.90
Swiss	19.30½	19.31½	19.31	18.91
Holland	40.18	40.19	40.20½	38.56
Sweden	26.85½	26.85	26.84	26.84
Norway	21.35	21.15	21.25	13.81
Denmark	24.40	24.42	24.74	17.00
Spain	14.42	14.43	14.57	13.24
Germany	23.81½	23.81	23.81	*.24
Austria	14.15	14.15	14.15	.00145
Poland	17.25	17.80	18.00	....
Greece	1.48	1.48	1.47	1.77
Roumania	.49	.48	.50	.51½
Jugo-Sl	1.79	1.79	1.79	1.41½
Czecho-Sl	2.96	2.96	2.96	2.99¾
Finland	2.53	2.53	2.53	2.53
Canada	†.08	Par	†.16	Par
Argentina	40.40	40.40	40.20	35.45
Brazil	14.25	14.05	14.15	10.20
Hongkong	60.10	59.00	60.10	53.90
Shanghai	80.25	79.10	80.25	76.60
Japan	41.10	41.50	41.00	41.00
Chile	12.09	12.09	12.15	11.15
Hungary	.0014	.0014	.0014	.001325
Bulgaria	.73	.73	.73	.73

*Cents per trillion.

†Per thousand premium. All other quotations are values in American cents.

SUGAR MARKETS.

NEW YORK, Sept. 21.—SUGAR—Raw declined 1-32c, or to the lowest level recorded since 1922. Sales reported of 7,500 bags, of Porto Rican for prompt shipment, at 4.18c, and 21,000 bags of Philippines, Oct. 15 arrival; 10,000 bags of Cuban, first week of October shipment, and 30,000 bags of Porto Rican now loading, at 4.15c; all to local refiners. Raw futures broke into new low ground for the season, being finally 4 to 7 points net lower. Refined prices are quoted from 5.40 to 5.70c for fine, granulated. Prices follow:

	Tons.	High.	Low.	Close.	Prev. close.
Sept.	1,500	2.37	2.29	2.30	2.36
Dec.	25,900	2.40	2.34	2.36	2.41
Jan.	4,600	2.33	2.31	2.31	2.36
Mar.	10,600	2.38	2.34	2.34	2.40
May	8,000	2.46	2.42	2.43	2.49
July	11,250	2.55	2.51	2.51	2.57
Sept.	15,900	2.63	2.59	2.60	2.67

METAL MARKETS.

NEW YORK, Sept. 21.—COPPER—Quiet; electrolytic, spot, and futures, 14⅝c. TIN—firm; spot and nearby, $59.00; futures, $58.62. IRON—Steady; No. 1 northern, $19.50@20.00; No.1 northern, $19.00@19.50; No. 2 southern, $18.50@19.00. LEAD—Steady; spot, 9.50c. ZINC—Firm; East St. Louis, spot and futures, 7.82½@7.85c. ANTIMONY—Spot, $17.00.

LONDON.—COPPER—Standard spot, £62 2s 6d; futures, £63; electrolytic, spot, £68; futures, £68 10s. TIN—Spot, £262 2s 6d; futures £264 2s 6d. LEAD—Spot, £40 10s; futures, £37 5s. ZINC—Spot, £37 12s 6d; futures £36 17s 6d.

ST. LOUIS, Mo.—[Special.]—LEAD—Firm at 9.25c. ZINC—Slab, steady at 7.75c.

COFFEE MARKETS.

NEW YORK, Sept. 21.—COFFEE—Futures opened today at an advance of 17 to 32 points. Offerings were comparatively light and the market worked up to 18.44c for December, or about 43 to 50 points net higher. December closed at 18.25c; the general market showing net gains of 23 to 35 points. Spot firm; Rio 7s, 20⅝c to 21c; Santos 4s, 23¾c to 24¼c. Cost and freight offers irregular; part Bourbon 3s and 5s 22¾c to 24c. Prices follow:

	Bags.	High.	Low.	Close.	Prev. Close.
Sept.	14,750	20.45	20.20	20.38	20.07
Dec.	24,500	18.43	18.20	18.25	18.02
Jan.	500	17.50	17.50	17.50	......
March	19,000	16.70	16.40	16.55	16.20
May	8,750	15.75	15.54	15.63	15.30
July	14,000	15.05	14.85	14.90	14.60

RICE MARKET.

NEW ORLEANS, La., Sept. 21.—RICE—Rough: Steady. Receipts, 12,231 pockets. Clean rice steady; sales, 1,049; Lady Wright, 6½@6⅞c; 915 Blue Rose, 5⅞@6½c; 25 Carolina, 6¾c; 634 Early Prolific, 5⅞@6⅜c; 8⅝ Edith, 6⅝@6⅞c; 20 second heads, 4½@4¾c; 249 screenings, 3¼@3⅜c; receipts, 2,152. Bran, $25.00; polish, $35.00.

WALL STREET NOTES

NEW YORK, Sept. 21.—(AP)—Stock prices headed upward at the opening of today's curb market, but they turned irregular later. Public utilities were the hardest hit, National Power and Light breaking 7 points and Electric Bond and Share, Lehigh Power Securities, Power Corporation of New York, and several others yielding a point or two.

Industrials presented several points of strength, National Tea soared 18 points to a new high record at 470 and then dropped back to 464, and Miller Rubber jumped 15 points to a new top at 225 and then yielded to 220. Another outburst of buying in Gillette Safety Razor sent that stock up 4 points to a new peak at 104. Nizer B also reached new high ground at 63¼, while Canada Dry Ginger Ale advanced 1½ points to 37½. Southern Dairies B and Amalgamated Leather also showed moderate gains, but Land Company of Florida broke 7½ points to 80½.

Oils moved within rather narrow and irregular limits. The new Pan American Western stock closed nearly a point higher at 23¾, but Vacuum droped 1½ points and several other former Standard Oil subsidiaries yielded fractionally.

The bond market continued to make moderate progress, although buyers adopted a somewhat cautious attitude. High grade railroad issues led the list in activity.

Appearance of the first railroad earnings reports for August was the signal for renewed buying of the carrier securities. Bonds of an investment nature, such as Union Pacific refunding 4s and Penn 6½s readily attracted buyers. Profit taking, however, caused slight recessions in Denver and Rio Grande, Chicago and Eastern Illinois, and St. Paul liens. Florida, Western and Northern 7s lost 5½ points after an early upturn.

Foreign exchange rates were slightly reactionary. Demand sterling eased to $4.84 3-16 and Italian lire and Belgian francs each ruled about 2 points lower around 4.09 and 4.39 cents respectively. French francs held firm at 4.73½ cents on reports that the French debt mission would present a concrete proposal involving immediate payments for the settlement of its debt to this country.

COTTONSEED OIL.

NEW YORK, Sept. 21.—COTTONSEED OIL—Firm and higher, owing to the tightness in crude and the strength in lard. Closing bids were 6 to 13 points net higher. Tenders, 600 barrels. Sales 6,700 barrels. Prime crude, 9.37½@9.50c; prime summer yellow spot, 10.75@10.90c. September closed 10.75c; October, 10.78c; December, 10.51c; January, 10.56c, all bid.

PRODUCE MARKETS

Stocks of butter, eggs and dressed poultry at 26 points of accumulation decreased moderately last week, as shown by the department of agriculture's report. Details follow:

	Sept.19,'25.	Sept.12,'25.	Sept.20,'24.
Butter, lbs.	89,821,000	92,097,000	117,685,000
Cheese, lbs.	63,987,000	63,430,000	59,469,000
Eggs, case	6,259,000	6,439,000	5,520,000
Dr.plty., lb.	37,182,000	37,938,000	30,465,000

Butter continues in fairly good demand with prices ½@1c higher here on 90@92 scores. New York was ½c higher on fancy. Sales of 51 cars storage standards for December delivery were made here at 47⅛@47¼c. Cheese markets firm.

Fresh eggs advanced ½c. Receipts, 11,096 cases. Sales of 147 cars refrigerator standards for December delivery were made at 32½@32⅝c.

Live old hens, 1c higher. Other poultry unchanged. Receipts 18 cars and 695 coops.

Potatoes steady to a shade lower with sales of Wisconsins at $1.75@2.15 per 100 lbs, latter for fancy. Receipts 151 cars.

WHOLESALE CREAMERY BUTTER PRICES

	Chicago Whole milk.	Chicago Centralized.	New York.	Boston.	Philadelphia.
93 score	....	....	49½	....	50
92 score	46¾	....	49½	48	49½
91 score	45½	....	48	47½	48
90 score	44½	45½	47¼	47	46½
89 score	43½	44½	46½	45¼	45½
88 score	42½	42¾	45	44½	44½
87 score	41½	....	44¼	44	43½
86 score	40	....	....	43½	....

BUTTER PRICES TO CHICAGO RETAILERS

Score—	Tubs.	Prints.	Cartons.
Best [92-94]	.49 -50	50½-51½	51 -52
Good [89-91]	.46½-48	48 -49½	48½-50

WHOLESALE CHEESE PRICES.

	Chicago.	*Wisconsin.	New York.	Philadelphia.
Flats	....	....	24½-25	25
Twins	23 -23¼	....	....	....
Cheddars	....	22	....	....
S. Dais	23¼-23½	23	24½-24¾	24½-24¾
D. Dais	23 -23¼	....	....	....
Y. Ams	....	22¾	25 -25½	....
Lghns	....	....	....	24½-24¾

*Previous day.

POULTRY—WHOLESALE.

Turkeys	20c	Roosters	16c
Hens, heavy	24½c	Ducks	17@19½c
Springs	24c	Geese	15c

EGGS.

Extras	40@41c	Dirties	22@26c
Fresh, 1st	33@35c	Checks	22@25½c
Misc. 1sts	33@34c		

VEGETABLES.

Beets, bunch	$.02½@ .03
Cabbage, home grown, crate	.75@1.00
Carrots, bunch	.02½@ .03
Cauliflower, home grown, box	.50@ .75
Celery, Michigan, crate	.35@ .50
Green peas, crate	3.00@6.00
Eggplant, box, home grown	.50@1.15
Lettuce, head, crate	1.50@2.50
Onions, 100 lb sack	1.75@2.25
Radishes, bunch	.02½@ .03

BOSTON STOCK MARKET

[Quotations by Paine, Webber & Co.]

	Sales.	High.	Low.	Close.
Ariz Coml	730	14	13¾	[illegible]
Atlas	200	52½	52	[illegible]
Bingham	5,000	55	48	[illegible]
Cal & Ariz	10	51	51	[illegible]
Cal & Hecla	450	15¾	15	[illegible]
Copper Range	445	21⅞	21	21
East Butte	150	4	4	4
Hardy Coal	2,700	22	20¼	[illegible]
Island Creek	125	145¾	145	[illegible]
Isle Royale	20	13¾	13¾	[illegible]
Kerr Lake	50	1⅞	1⅞	[illegible]
Mohawk	280	33	32½	[illegible]
Nipissing	10	4⅝	4⅝	[illegible]
North Butte	200	1⅜	1⅜	[illegible]
Shannon	500	55	55	[illegible]
Sup & Boston	225	⅛	⅛	[illegible]
United Shoe	465	44½	44½	[illegible]
U S Fgn Sec	20	105	104	104
Do part paid	665	35	33½	[illegible]
Utah Apex	3,000	7¼	6⅞	[illegible]
Utah Metals	3,700	88	85	[illegible]
Ventura	200	21¼	20¾	[illegible]
Walworth	200	23½	23¼	[illegible]
Swift Co	70	115	114	114
Swift Intl	740	30½	30¼	[illegible]

RUBBER MARKET.

NEW YORK, Sept. 21.—RUBBER—Smoked ribbed sheets, spot, 92⅞c; October-December, 79@80⅛c.

H. O. STONE & CO.

Preferred Stock.

The regular quarterly dividend of One Dollar and Seventy-five cents ($1.75) per share has been declared on the Preferred Stock of this Company, payable October 1, 1925, to stockholders of record at the close of business September 20, 1925.

M. W. GEORGE, *Secretary.*

H. O. STONE & CO.

Common Stock.

The regular quarterly dividend of seventy-five cents [75c] per share has been declared on the Common Stock of the Company, payable October 1, 1925, to stockholders of record at the close of business September 20, 1925.

M. W. GEORGE, *Secretary.*

THE BOSTON HERALD

New England's Leading Financial Medium

$29,700,000

Government of The Argentine Nation

EXTERNAL SINKING FUND 6% GOLD BONDS ISSUE OF OCTOBER 1, 1925

Dated October 1, 1925. Due October 1, 1959.

Interest Payable April 1 and October 1

Redeemable through the operation of a cumulative sinking fund of 1% per annum, calculated to be sufficient to retire the bonds of this issue at par not later than October 1, 1959.

Coupon Bonds in Denominations of $1,000 and $500, Registerable as to Principal Only

Principal and interest payable in United States gold coin of the present standard of weight and fineness in New York City at the office either of J. P. Morgan & Co., or of the National City Bank of New York, fiscal agents for the bonds of the issue of October 1, 1925, without deduction for any Argentine taxes, present or future.

The following statement (in which all figures originally stated in Argentine currency have been converted into United States dollars at par of exchange for the gold peso or paper peso, as the case may be) has been authorised by Doctor Honorio Pueyrredon, ambassador of the Government of the Argentine Nation at Washington, D. C.

OBLIGATION *These bonds are to be direct external obligations of the Argentine government. The government will covenant that if, while any of these bonds remain outstanding, it shall create or issue or guarantee in accordance with the Argentine constitution, any loan or bonds secured by lien on any of its revenues or assets, the bonds of this issue shall be secured equally and ratably with such other loan or bonds or such guaranty.*

PURPOSE *The proceeds of the issue will be used to repay floating debt of the Argentine government as provided for by laws 11206 and 11207, which govern this issue. This issue of bonds will substantially complete the amount authorized to be issued under such laws.*

SINKING FUND *The government will covenant to pay to the fiscal agents as a sinking fund, beginning April 1, 1926, and thereafter semi-annually on October 1 and April 1 in each year, an amount equal to one-half of 1% of the maximum principal amount of bonds of the issue of October 1, 1925, at any time theretofore issued, plus an amount equal to the accrued and unpaid interest on all bonds previously acquired through the operation of the sinking fund. Such sinking fund payments (which may be increased by the Executive Power if considered advisable) are to be applied to the purchase of bonds below par through tenders, or, if not so obtainable, to the redemption of bonds, called by lot, at par.*

GOVERNMENT DEBT AND ASSETS *The total debt of the Argentine government as of June 30, 1925, amounted to about $979,000,000, or the equivalent of about $97 per capita, as compared with the national wealth, according to the census of 1914 (the latest official figures) of $14,543,000,000, or more than $1,450 per capita. Government owned properties (including revenue producing investments of $530,000,000) had a total value in 1914, according to the same census, of $1,125,000,000, or about $146,000,000 more than the total government debt now outstanding.*

GOLD RESERVE *A gold reserve of $463,000,000 is held against the note circulation (equivalent to $588,000,000) resulting in a reserve ratio of over 78%.*

GENERAL *Argentina has an area considerably greater than that part of the United States east of the Mississippi River, and has an estimated population of 10,000,000 persons. Agriculture and live stock raising are the principal occupations of the country, which is one of the world's chief exporters of cereals, meat, hides, wool and linseed.*

The foreign trade of Argentina is greater than that of any other Latin American country. During the past few years its purchases from the United States have been larger than the combined purchases of the three next largest South American customers of the United States. The Argentine's merchandise exports in 1924 were valued at $976,000,000, its imports at $800,000,000, resulting in a favorable trade balance of over $176,000,000.

The improving Argentine trade balance during the past eighteen months has resulted in a steady rise in value of the Argentine paper peso, which is now quoted in New York at about 95% of par. Measures have recently been taken to prepare the way for a complete restoration of the gold standard which existed in the Argentine prior to 1914.

Application is to be made to list the above bonds on the New York Stock Exchange.

THE ABOVE BONDS ARE OFFERED FOR SUBSCRIPTION, SUBJECT TO THE CONDITIONS STATED BELOW, AT 96½% AND ACCRUED INTEREST, TO YIELD ABOUT 6.25% TO MATURITY.

Subscription books will be opened at the office of J. P. Morgan & Co. at 10 o'clock a. m., Tuesday, September 22, 1925, and will be closed in their discretion. The right is reserved to reject any and all applications, and also, in any case, to award a smaller amount than applied for. All subscriptions will be received subject to the issue and delivery to us of the bonds as planned.

The amounts due on allotments will be payable at the office of J. P. Morgan & Co., in New York funds to their order, and the date of payment (on or about October 5, 1925) will be stated in the notices of allotment. Temporary bonds or interim receipts, exchangeable for definitive bonds when prepared, are to be delivered.

J. P. MORGAN & CO. *THE NATIONAL CITY COMPANY*

New York, September 22, 1925.

The above offering is confined to corporations, brokers, and dealers in securities, and to banks, trust companies, insurance companies and associations organized under the banking or insurance laws of Illinois or of the United States.

NEW ISSUE

$17,500,000

Marshall Field & Company

Incorporated

4½% Debenture Gold Bonds

Dated October 1, 1925 Due serially as shown below

Principal and semi-annual interest (January 1 and July 1) payable at Illinois Merchants Trust Company, Chicago, the National Bank of Commerce in New York, New York, and at the office of Lee, Higginson & Co., Boston, without deduction for normal Federal Income Tax now or hereafter deductible at the source not in excess of 2%. Coupon Bonds in denominations of $1,000, $500 and $100, interchangeable, registerable as to principal.

Redeemable as to each entire serial maturity at any time on 30 days' notice, at par plus a premium of ½% for each unexpired period of 5 years or fraction thereof to maturity.

ILLINOIS MERCHANTS TRUST COMPANY, CHICAGO, Trustee

The following information is submitted by Mr. James Simpson, President of Marshall Field & Company:

HISTORY and BUSINESS: The business, established by Marshall Field in 1865, is the largest in the world of its kind, devoted to the manufacture, importation, and wholesale and retail distribution of dry goods. The Company and its subsidiaries have two large retail stores in Chicago, one operated as Marshall Field & Company and the other as The Davis Company; wholesale distributing stores in Chicago and New York; branch sales offices in principal cities of the United States; and buying offices in Great Britain, France, Germany, Switzerland, Japan, China, and the Philippines; and manufacturing plants in Illinois, Indiana, Michigan, Pennsylvania, North Carolina, Virginia, and New Jersey. Present company incorporated 1901 in Illinois. The business has been built up entirely out of earnings.

SECURITY: These Bonds are the direct obligation of Marshall Field & Company and are issued under an indenture to Illinois Merchants Trust Company, as Trustee, which, among other things, provides in effect that while any of these Bonds are outstanding neither the Company nor any subsidiary will create any mortgage unless these Bonds shall be secured thereby equally and ratably with all other obligations to be issued thereunder; provided, that the Company or any subsidiary, without so securing these Bonds, may make a mortgage covering exclusively the real estate now owned by the Company in the West Division of Chicago having a book value of approximately $2,500,000, and any adjacent property hereafter acquired together with improvements to be erected on such properties or covering exclusively any other real estate hereafter acquired and improvements to be erected thereon, if the obligations secured thereby shall not exceed 75% of the cost or fair value of the mortgaged property. The indenture further provides that while these Bonds are outstanding the Company will declare no cash dividends or make other distribution of assets which would reduce its current assets below 125% of its current liabilities and all other indebtedness, including these Bonds.

The Company has no other funded debt, except $800,000 First Mortgage 6% Bonds on the building of The Davis Company, maturing July 1, 1927, which were assumed by Marshall Field & Company when the property was acquired.

EARNINGS: Consolidated average net earnings during 10 years ended December 31, 1924, after depreciation and other reserves and Federal Taxes, have been over 10 times maximum interest requirement of these Bonds. In no year during this period have such net earnings been less than 5 times such requirement, and in no year since 1873 have such net earnings been less than this interest requirement.

ASSETS: Consolidated net assets January 1, 1925, after giving effect to this financing and after deducting all reserves and liabilities other than this issue, were over $83,000,000, or more than $4,700 for each $1,000 Bond, without including any value for good-will or other intangible assets. Consolidated net current assets alone, after deducting all liabilities and reserves other than this issue, were over $54,000,000, or more than $3,000 for each $1,000 Bond, while current assets exceeded 6 times current liabilities. All fixed properties, including fixtures and equipment, are carried at values much less than present replacement value.

PURPOSE OF ISSUE: Proceeds of this issue will be used to finance the purchase of the Retail Store buildings from the Marshall Field Estate at original cost less depreciation and to provide funds for other corporate purposes.

MANAGEMENT continues in the hands of the same men who have successfully conducted the business heretofore, all of them associated with the Company for many years.

We Recommend these Bonds for Investment

Amount	Due	Price	Yield about %	Amount	Due	Price	Yield about %
$875,000	January 1, 1928	100.53	4.25	$ 875,000	January 1, 1938	96.80	4.85
875,000	January 1, 1929	100.00	4.50	875,000	January 1, 1939	96.61	4.85
875,000	January 1, 1930	99.05	4.75	875,000	January 1, 1940	96.43	4.85
875,000	January 1, 1931	98.85	4.75	875,000	January 1, 1941	96.26	4.85
875,000	January 1, 1932	98.40	4.80	875,000	January 1, 1942	96.10	4.85
875,000	January 1, 1933	98.18	4.80	875,000	January 1, 1943	95.94	4.85
875,000	January 1, 1934	97.31	4.90	875,000	January 1, 1944	96.38	4.80
875,000	January 1, 1935	97.05	4.90	1,300,000	January 1, 1945	96.26	4.80
875,000	January 1, 1936	96.81	4.90	1,325,000	January 1, 1946	96.14	4.80
875,000	January 1, 1937	96.99	4.85				

Plus accrued interest in each case.

Bonds offered when, as, and if issued and received by us. All legal matters will be passed upon by Isham, Lincoln & Beale, Chicago for the Bankers, and by Wilson, McIlvaine, Hale & Templeton, Chicago, for the Company. It is expected that interim receipts bearing warrant for January 1, 1926 interest will be ready for delivery on or about October 7, 1925, exchangeable for definitive Bonds with July 1, 1926 and subsequent coupons attached.

Marshall Field, Glore, Ward & Co. **Lee, Higginson & Co.**

Illinois Merchants Trust Company **National Bank of Commerce in New York**

Harris Trust & Savings Bank **First Trust & Savings Bank**

The statements contained herein, while not guaranteed, are based upon information and advice which we believe accurate and reliable.

Chicago Daily Tribune.
THE WORLD'S GREATEST NEWSPAPER

The Tribune's Telephone Number Is
Central 0100

TUESDAY, SEPTEMBER 22, 1925.

THE GUMPS—THE PRIMROSE PATH

The Pearl Headed Pin

By ROY VICKERS

BLUE RIBBON FICTION Reg. U. S. Pat. Office.

SYNOPSIS.

Harry Ledway and his partner, John Selkirk, are accused of murdering a business man. Ledway is supposed to have died in a railroad wreck. Selkirk serves twenty years in prison. Upon his release he informs Ledway's wife and her present husband, Colonel Hallett, that neither he nor Ledway was guilty. The Halletts are remodeling their London house and Mrs. Hallett goes there to meet the contractor, Edward March. Ledway appears and threatens her with blackmail. Colonel Hallett arrives and Ledway, trying to escape, falls through an open shaft. The colonel, unable to find the body, holds his wife's story of the occurrence a hallucination. March, it develops later, slits Ledway's throat, mutilates the face and throws the body into the river with papers of his own in a pocket. He then adopts permanently his frequent disguise as Cornboise, an art dilettante, and drops from sight as March. Ledway's body is taken from the river. It is identified by Ray Bristowe, a suitor of Mrs. Hallett's daughter, Joan, as that of March, his uncle, by means of the papers. The police hunt Selkirk, suspected of killing March.

A pearl headed pin found on the body, which Ledway had taken from Mrs. Hallett, is identified as hers. Fearing that she and her husband will be accused if the dead man is identified as Ledway, she testifies at the inquest that she had given the pin to March. The confidence of her husband and Joan is further shaken by the news that March willed a fortune of 250,000 pounds to Mrs. Hallett.

"Cornboise," with whom Joan plans to open a modiste's shop, calls and Mrs. Hallett recognizes him as March. He reveals that he named her in the will so he might get the money back following his disappearance by blackmailing her. Mrs. Hallett forces him to accuse Selkirk by threatening to call in police. To reconcile her parents Joan tells her father that Mrs. Hallett has offered the money to Bristowe, and that the latter has declined it. She visits Bristowe, who has decided to accept it, to gain his refusal. Misunderstanding, he scorns her, even when she tells him she reciprocates his love, though he agrees to decline the money. Joan, mystified by her mother's secretiveness, tries to win her confidence.

INSTALLMENT XXXII.

INSPECTOR RASON CLEARS UP A POINT.

Mrs. Hallett checked an exclamation, fell back upon her pillows, and, to Joan's dismay, began first to laugh and then to cry. Joan started toward her, but changed her mind and waited until the hysteria had passed. When Mrs. Hallett was calm enough to listen she said quietly:

"Don't think I'm going back on you, but I've decided that I must know the truth."

"I can't tell you!"

"Then I'm going to find it out. I feel there's a fight on, and I must be in it."

"But, darling, you can't judge whether your happiness——"

"I've done with happiness."

The words had slipped out, and Joan regretted them at once. She felt her mother's question before it came.

"O, Joan! You haven't quarreled seriously with Ray?"

"How could I?" she tossed back. "There was never anything serious enough between us to quarrel about!"

She got out of the room with that and back into her own. There she began slowly to take off her outdoor things.

"Spying on your own mother is beastly!" she told herself. "But all this secretiveness is beastlier. And I've warned her. And, anyway, I must think hard about something, so as not to think—not to think——"

But already the tears were on her face and the ache in her heart, and she

"Oh, Joan, you haven't quarreled seriously with Ray?"

was alone with the thought that she had surrendered to love too late.

Detective Inspector Rason had been officially present at the inquest on Edward March, but had learned nothing from it.

Acute observer though he was, he had discovered at the inquest nothing below the surface except an intrigue between Mrs. Hallett and Mr. March. Even this was no surprise to him. He had guessed at the intrigue the previous night, in Ray Bristowe's rooms, when Joan had identified the pearl-headed pin as having recently belonged to her mother.

There was nothing in the supposed intrigue to arouse his professional interest. In the absence of overwhelming proof, it would be absurd on the face of it to suspect Mrs. Hallett of murder.

He had listened with impatience to the hectoring by the treasury man. His sympathy, in fact, had veered toward Mrs. Hallett. Only at one point of the hectoring had he found himself interested, and that was when the treasury man had asked Mrs. Hallett why the caretaker was not in Cordways House and she had replied that she had sent him back to the flat to get some notes she had forgotten.

"Mrs. Hallett ought to have had the man here to confirm that," was his mental note.

After the rising of the court his mind went back to that point. In reading his report of the case the chief might raise that question.

In ten minutes a taxi had deposited him on the steps of Cordways House. Potter, the ex-gamekeeper, answered the door at the third ring.

Rason produced his card.

"I'm investigating the death of Mr. March," he explained, "and there are one or two questions I would like to ask you. I suppose he used to be about here a good deal, didn't he, since his firm was doing this job, as I understand?"

There were one or two questions of that nature, intended to lead nowhere, before Rason began to "get close."

"We are trying to trace his movements for the whole of the Monday," he explained presently. "Now, some notes he left behind refer to an intended visit here. Did he come here on the Monday?"

"No, sir; at least, not to my knowledge," answered Potter.

"Were you in the house the whole day?"

"Yes—all but about an hour and a half, that is, in the afternoon."

"About an hour and a half in the afternoon!" repeated Rason, and added indifferently: "O, well, every little helps. Can you remember now, roughly, what time it was when you left the house?"

Potter scratched his head. Like many another son of the soil, the clock has meant little to him, though the time was accurately measured by events. A little personal event marked the time when the voice that he had believed to be that of Col. Hallett, his employer, had spoken to him on the telephone.

"Well, now, I had just put the kettle on and was going to have me tea—I've been pretty regular with tea since I've been on this job. The kettle was very near boiling, I remember, and as soon as I heard the telephone ring I lifted it off the fire, in case—I still find telephones a bit strange, me being from the country, if you understand me."

"Quite! They're very awkward if you're not used to them," said Rason, sympathetically. "And when you had finished talking on the telephone?"

"Well, when I'd finished I said to myself, I says, 'If you get any tea at all today, you'll be lucky,' I says, and I just put on my coat and off I goes."

"Where?"

"To the flat, of course!" answered Potter. "Col. Hallett said I was to go at once."

For a moment Rason was confused, and then, quickly:

"O, it was Col. Hallett who spoke to you on the phone?"

"Yes, sir," replied Potter, patiently, as if he despaired of the detective's intelligence.

"What time would that have been?" asked Rason. "About 5 o'clock?"

"O, no, sir! I'm never as late with me tea as that. Couldn't have been much after 4—before 'alf past, anyway."

Rason nodded again.

"Before half past 4! It was before Mrs. Hallett got here, then?"

"Mrs. Hallett?" said Potter, uncomprehendingly.

Rason was going very carefully now.

"Yes, Mrs. Hallett. Or am I getting muddled? Didn't Mrs. Hallett come here on Monday afternoon?"

"Well, of course, she may have, and again she may not have," answered Potter. "If she came, she must have come while I was at the flat."

"You didn't see her at all, then? I've got it!" said Rason, encouragingly. "What did you go to the flat for?"

"Because Col. Hallett sent for me."

"Yes, yes, but what did he want you for?"

"Ah, that's what's puzzling me," answered Potter. "When I got there, I understand, Col. Hallett wasn't there—and he hasn't said nothing since."

"You came straight back here, then, I suppose?" Rason said.

"No, sir. At least, not before Mrs. Hallett had telephoned to the flat to say that Col. Hallett had changed his mind and I was to come back here."

"What time did you get back here?"

"It must have been about 6; the water had got quite cold, and it was boiling when I left."

"Did Mrs. Hallett tell you to bring anything from the flat—when she telephoned, I mean?"

"No, sir."

"Ah, well, I'm much obliged to you, Potter," said Rason, and returned to his waiting taxi.

[Copyright: 1925: By Roy Vickers.]

[Continued tomorrow.]

Kipling Was Right: East and West Still Are

The Twain Meet Again, with Usual Luck.

"NEVER THE TWAIN SHALL MEET"

Produced by Metro-Goldwyn-Mayer.
Directed by Maurice Tourneur.
Presented at the Chicago Theater.

THE CAST.

Tamea	Anita Stewart
Dan Pritchard	Bert Lytell
Mark Mellenger	Huntley Gordon
Maisie	Justine Johnstone
Muggridge	George Seigmann
Gaston Larrieau	Lionel Belmore
Mrs. Pippy	Emily Fitzroy
Julia	Florence Turner

By Mae Tinée.

Good Morning!

All together now: "East is east and west is west and never the twain shall meet!"

(Guess we know our Kipling, don't we?)

He said something when he said that, but it's a something that doesn't always hold water. For, as in the present picture, east and west DO meet sometimes. What they DON'T do is—amalgamate—usually.

Take the case of Tamea, queen of Riva, and Dan Pritchard, address, San Francisco. Peter B. Kyne wrote their story.

Tamea, motherless daughter of an island woman and a French sea captain, comes to San Francisco with her father on a trading trip. At quarantine it is discovered that the rugged captain is a leper. He arranges his affairs, making his friend, young Dan Pritchard, Tamea's guardian, and then, garlanded with flowers, after a native custom, gives himself up to the ocean rather than face drear years in a leper colony.

Tamea falls passionately in love with her young guardian, and he, succumbing to her fascinations, follows her at last to Riva, where he marries her after the native fashion.

His marriage and life in Riva bring him to a sad, sad awakening. For further details see picture.

The film, in the main, is interesting, and some of it is decidedly alluring—the wedding scenes, for instance. It is well acted throughout. But it lacks something—personality, I should say. It's too much on a pattern with dozens of other productions you've seen; and, somehow, it doesn't ring true.

But you're bound to like the players, each and every one, and so, I guess, are apt to find "Never the Twain Shall Meet" worth your while.

This One Is Silly and You'll Be Glad It Is

"LOVERS IN QUARANTINE"

Produced by Paramount.
Directed by Frank Tuttle.
Presented at McVicker's Theater.

THE CAST.

Diana	Bebe Daniels
Anthony Blunt	Harrison Ford
McIntosh Joseph	Alfred Lunt
Pamela	Eden Gray
Amelia Pencent	Edna May Oliver
Lola	Diana Kane
The Silent Passenger	Ivan Simpson
Mrs. Burroughs	Marie Shotwell

This is giddy, light hearted foolery with Miss Bebe Daniels and Mr. Harrison Ford doing the lion's share of the entertaining.

Plot: Tony elopes with the wrong girl because the wrong girl wants to be the right girl and locks the right girl up on the eve of the anticipated romantic voyage. It is some time before Tony discovers that the wrong girl isn't the right girl, and after he does it takes him a long time before suddenly his eyes are opened to the fact that the wrong girl IS the right girl.

By the time he has had this remarkable change of vision the girl he had once thought was the right girl appears, all ready to be the right girl for him, as had been intended, but now everybody knows she is the wrong girl, SO the wrong girl, who has turned out to be the right girl, fixes things so that the right girl, who turned out to be the wrong girl, hasn't a chance in the world, and we leave the young man who had eloped with the wrong girl happy with the right girl, who was the wrong girl.

Try that on your piano.

I never heard an optience laugh louder at a Chaplin or a Lloyd than they did over some of the scenes of "Lovers in Quarantine." Tell you what—its' one of these pictures that doesn't pretend to be a thing in the world it isn't.

It knows it's silly, and rejoices in the fact—and you rejoice with it.

See you tomorrow!

CLOSEUPS

Richard Barthelmess has started work on his new production for Inspiration Pictures. The title is "Just Suppose" and it is from the play by A. E. Thomas.

Dorothy Gish, who has been lent by Inspiration to the Herbert Wilcox Productions Ltd. of London, sailed Saturday. She will appear in just one picture for them. It is to be based on the life of Nell Gwynn and Miss Gish will play the name part.

Festivities Begin for Marriage of Italian Princess Tomorrow

[Copyright: 1925: By the New York Times.]

ROME, Sept. 21.—Festivities for the wedding of the Princess Mafalda and Prince Leopold Hesse, which will take place at the royal castle day after tomorrow morning, began today with a sumptuous luncheon offered by the Italian sovereign to royal guests gathered here for the event.

In addition to the happy engaged couple, several members of high Italian aristocracy who are attached to the king's household, guests included Princess Ilena of Roumania, Princesses Helen and Irene of Greece, Archduchess Immaculata of Austria, Princesses Frances and Anne of Orleans, Prince Paul, cousin of King Alexander of Serbia, and Archduke Joseph Francis of Austria.

The royal castle meanwhile has been filling with a host of pretty Circes who also come to assist at the nuptial ceremony. They are personal girl friends of Princess Mafalda who insisted they should witness the fulfillment of her love dream. Some are daughters of aristocrats attached to the royal household who were the princess' playmates and confidantes, but others are of more humble origin whom she met in her democratic style during outings in the Rome country.

In contrast to what was done for Yolanda's wedding, which took place within the privacy of the four walls of the Quirinal palace without any external manifestations, Mafalda's wedding will be given character and great solemnity. The population of Racconigi will be given the chance to participate in the royal family's joy by parading before the castle.

Owing to restricted space available inside the private chapel of the Racconigi castle the actual marriage ceremony will not be witnessed by more than 200 specially invited guests. The doors are rigorously barred for all others. Hardest hit are newspaper men, many of whom have come from distant countries only to find they are unable to gain admittance even to the castle grounds.

St. Louis School Head Finds Troubles Here Common to All Cities

(Picture on back page.)

Troubles in the Chicago public school system, almost without exception, are identical with those confronting St. Louis, Detroit, Cleveland, and other large cities in the middle west.

John C. Tobin, president of the St. Louis board of education, voiced this comment last night after an all day visit to Chicago schools and a conference with school officials.

Mr. Tobin is making a tour of several cities in this region to study their public school problems. He departed last night for Milwaukee and will return to Chicago for another day's inspection tomorrow.

Difficulties encountered here with a shortage of seats, portable buildings and the junior high school plan, Mr. Tobin said, are all facing the board of education at St. Louis on a lesser scale. The teachers' salary question, he said, has just been settled there by granting a substantial increase after a long and stormy discussion.

"There was one trouble we didn't have, however, until Chicago gave us the idea," said Mr. Tobin. "The people in St. Louis have been reading how parents attend committee meetings here in a body to make known their demands. They point to Chicago as an example and are talking about doing likewise. Heretofore our meetings have been rather private but now we'll probably have to make them public."

Mr. Tobin was particularly impressed with the development of the junior high school plan here and expects to spend all day tomorrow visiting junior high buildings. Everywhere the junior high or intermediate schools, as they are called in St. Louis, have met with favor, he said.

Chicago schools for physically deficient children, of which he is making a particular study with a view of their development in St. Louis, also were commended highly. The Spaulding school, for crippled children was cited as a particularly fine example.

The one criticism of the school system here which Mr. Tobin had to offer was the fact that the administration might be influenced by politics. In St. Louis, the board of education is an elective body independent of the city government.

Woman's Shelter Issues Appeal to Public for Aid

With winter in the offing and present facilities greatly overtaxed, the Chicago Woman's Shelter at 1516 West Adams street must be enlarged if stranded women and children are not to be turned away again this winter. More than 250 women, some with children, had to be refused on that account last winter. An appeal to the public and to friends of the institution was sent out yesterday by Dr. Jean Turner Zimmerman, superintendent.

The Inquiring Reporter

Every Day He Asks Five Persons, Picked at Random, a Question.

The Tribune will pay $5 for each question accepted for the Inquiring Reporter to ask. Send name and address with your question to "Inquiring Reporter," Chicago Tribune. For today's question Miss Josephine Sturgeon, El Paso, Ill., was awarded $5.

The Question.

Which type of man do you prefer, one who wants you to do what he wants to do or one who wants to do what you want to do?

Where Asked.

Lake street at State.

The Answers.

Miss Ruth Rogers, 2016 Cleveland avenue, co-ed.—I believe that depends mostly upon how much you think of the man in the first place; also what you want to do, why you want to do it, and how badly you had your mind set upon doing it, also upon what he wanted to do. Otherwise, it's how much do you think of him?

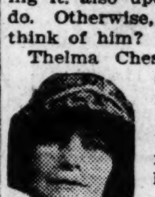

Thelma Chester, 403 North State street, magician.—The man to be preferred is one who wants to please the lady. It is natural for him to give her preferred consideration. The egotistical man might show that same fine spirit at first, but his fault will find him out in due time.

Miss Lois Stephens, 17 East Erie street, student.—I believe the average business girl prefers the man who wants to do what she wants to do. The girl of today wants to live her own life. Anyhow, the right kind of a man for the girl is quite likely to have somewhat similar likes.

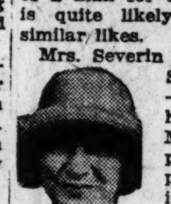

Mrs. Severin Stockmar, 7425 South Shore drive, housewife.—I won a wonderful husband. From the first Mr. Stockmar seemed perfectly happy in pleasing me and making me happy. What I wanted to do he also wanted to do, and it was all wonderful and still is wonderful.

Mrs. T. H. Bidwell, Muskegon, Mich., housewife.—I have the greatest respect for the man who, if he thinks he cares for me, wants me to do what he wants to do. I would consider him more sincere if he wanted me to do what he wanted to do rather than what I wanted to do. There are not many men like that these days.

A STRAIN ON THE FAMILY TIE

THEATER

Sunday is out of the schedule for the remainder of the engagement of "Candida" in the Princess. . . . The comedy will be held there until October 10: that is, for the five weeks originally set aside for it. It is the type of play and of performance that does not obtain the best reaction thus early in the season; and it is a matter of regret that the arrangement did not bring it to Chicago next month, or later. However, the weather is again attuned to theater-going; there remain to be given twenty-three performances; they are, on the whole, good performances of a play containing, in its final act, some of Shaw's best writing; and I again recommend the revival as something to be enjoyed by persons who take their brains with them when they go to a playhouse. It isn't likely, as things go, that we shall soon see another revival of "Candida" so good as this one.

However, yesterday's drop in temperature didn't show in last night's attendance on the plays in town: some of them were performed to audiences far smaller than nights when the mercury was fondling the nineties.

And, as to "Candida," Miss Anna Morgan writes in to tell me that I was quite right in assuming that Taylor Holmes, when he acted Marchbanks in the American première of the comedy under her direction, was virtually ideal in the rôle.

Mr. Cohan last night in Boston resumed his career as the manager of his affairs in his capacity as an author-actor, appearing in "American-Born."

Mr. Ziegfeld, not long since, picked up an unknown dancer from a movie-house in New-York and proceeded to give typographical eminence to her in the ads of the Follies. Now that the Follies has been taken from New-York, he has put her into "Louie the Fourteenth," and bulletins her as the performer thereof next in importance to Leon Errol.

John Drinkwater, who classified as Some Fellow what time most theatergoers here and in England were trying to make themselves believe that "Abraham Lincoln" was a great play, is come back to the States to lecture on drama and cognate things. I'm curious as to why, if he know something about drama, he didn't put it into some of the plays of his I've sat through, including one named "Mary Stuart." . . . Mr. Drinkwater is telling the reporters that he thinks the drama is all right, and that, "even though a little sex seems fashionable just now, fundamentally the stage is in a comparatively-normal state."

Miss Eva Le Gallienne, here a year ago in "The Swan," and Thomas Chalmers, who used to sing parts for baritone in the operas, are to be in "The Call of Life" when that play of Schnitzler's is staged next month in New-York by the Actors' Theater.

F. D.

William Sinek Named to Elks' Grand Lodge Office

William J. Sinek, who was four times elected exalted ruler of the Chicago lodge of Elks, has been named grand esquire of the order's grand lodge, according to an announcement made yesterday by Grand Exalted Ruler William H. Atwell. Mr. Sinek has been active in promoting the charitable work of the Elks and initiated the international campaign against importation of narcotics, which was supported by the entire order. It was large through his labors that the Elks National Memorial building was erected in Chicago.

Field Museum Lecture Course to Open on Oct. 3

The Field museum 44th free illustrated lecture course will open Oct. 3 and will continue each Saturday afternoon in the James Simpson theater until Nov. 28, it was announced yesterday by D. C. Davies, director of the museum. The opening speaker will be Dr. Elmer S. Riggs, associate curator of paleontology at the museum, who will talk on his recent 5,000 mile trip through South America.

What's Doing Today

CONVENTIONS.

Advertising Specialty association	Sherman
American Association for Medico-Physical Research	Auditorium
Am. Child Health associat'n	Edgewater Beach
American Electronic Research association	Congress
Northern Baptist convention, board of missionary coöperation	Chicago Beach

MEETINGS.

Am. Association of Engineers	Gt. Northern
Gas Appliance Manufacturers' association	Congress
Baron Hirsch Co-workers	Gt. Northern
Ill. National Republican club	Morrison

LUNCHEONS.

Alpha Kappa Psi fraternity	La Salle
Alpha Tau Omega fraternity	Mandel's Ivory Room
American Business club	Sherman
Central Lions' club	Hamilton club
Coöperative club	Gt. Northern
Delta Sigma Phi	Stevens' Restaurant
Delta Upsilon fraternity	Brevoort
Foreign language newspapers	La Salle
Phi Gamma Delta	H. Y. P. club
Phi Kappa Psi	Marshall Field Grill
Rotary club	Sherman
Sigma Phi society	Field's Crystal Room

Watch Growth of Tuberculosis in Live Tissue

U. of C. Scientists Find Two Sources of Disease.

Employing a newly discovered method of experimentation two University of Chicago scientists have watched the entire progress of tuberculosis in living tissue and, it was announced yesterday, have settled many disputed facts and given to the medical profession at large much valuable knowledge which may help materially in the treatment of that disease.

The savants are Dr. Alexander A. Maximow and his assistant, Dr. F. J. Lang of the university's anatomical department. The method of microscopical observation which they used is what originated by Dr. Alexis Carrel of the Rockefeller institute, and Dr. R. C. Harrison of Yale university.

It marked the first scientific investigation in which the growth of the disease was watched in living tissue through the microscope, and established the important fact that tuberculosis nodules have a growth from two sources—the histiocytes, or cells of lung tissue, and the white corpuscles of the blood. Dr. Maximow was quick to point out, however, that this discovery did not mean that tuberculosis is what is called a blood disease.

For the purpose of the experiment, a small section was cut from the lung of a rabbit—explantated is the medical term—and then this piece of tissue was infected with tubercule bacilli.

Day by day the scientists watched the gray tuberculous cells grow on that piece of tissue, which was kept alive on glass slides in moist glass chambers, placed in electric ovens with a constant heat of 37.5 degrees centigrade. In the chambers was nutriment for the tissue in the form of extracts from the blood known as plasms and extracts of embryonic tissues.

At suitable stages in the observation history, certain slides were fixed with stains so that a permanent record of the course of the disease has been maintained.

Dr. Maximow came to the University of Chicago after escaping, through many perilious hazards, the bolshevik uprising in Russia. Dr. Lang is now at work on a continuance of this research at Columbia university. He is a "privat-dozent" of the University of Innsbruck and will return to Chicago next year to experiment under the $1,000,000 Douglas Smith medical foundation.

George W. Dixon Heads Home Missionary Society

George W. Dixon was elected president and Dr. John Thompson superintendent of the Chicago Home Missionary and Church Extension society of the Methodist Episcopal church yesterday at the annual meeting in the Chicago temple. George P. Ellis and Howard Ward were elected trustees.

Woman Attorney to Tell of Fight on Scofflaws

Miss Mary Bailey, assistant United States attorney, who in recent weeks has been the arm of the government in closing by injunction many scofflaw cafés and saloons, will tell about her work today at the luncheon in the Palmer house of the Zonta club.

OCEAN STEAMSHIP MOVEMENTS.

Arrived	At	From
Cleveland	New York	Hamburg
Conte Rosso	New York	Naples
Minnetonka	New York	London
Ohio	New York	Hamburg
Santa Luisa	New York	Valparaiso
Lancastria	New York	Southampton
Leviathan	New York	Southampton
Baltic	New York	Liverpool
Bergensfjord	Bergen	New York
Stockholm	Gothenburg	New York
Thuringia	Queenstown	New York
Voltaire	Rio Janiero	New York
France	Havre	New York
Adriatic	Liverpool	New York
Minnewaska	London	New York
Cameronia	Glasgow	New York
Pres. Pierce	Manila	San Francisco
Sailed	**From**	**To**
Celtic	Queenstown	New York
De Grasse	Havre	New York
Pres. Wilson	Lisbon	New York
Van Dyck	Rio Janeiro	New York
Westphalia	Queenstown	New York
Bremen	Queenstown	New York
Emp. of Scotl'd	Southampton	Quebec

BEG YOUR PARDON!

Mrs. Henry Metsch, 10505 Avenue M, mentioned in The Tribune last Saturday as having accused her daughter, Mrs. Bertha Kurtz, of taking a ring belonging to her, denies that she did more than ask Mrs. Kurtz if she knew where the ring was. Mrs. Kurtz swallowed poison after the ring was missed and while Police Sergeant Hugh Byrne was in the home.

Sharp Tongues and Clever Retorts Are Seldom Engaging

BY DORIS BLAKE.

Enumerating her virtues as a clew to help me decide what's wrong with Joan, young and pretty, but neglected by the boys, she writes: "I am always there with a snappy comeback!"

The snappy comeback is a dangerous thing when you are playing for the popularity that lasts and gets a girl somewhere.

An occasional dash of cleverness in an answer is all right. It may lift the suspicion of dumbness. But even that occasional dash must be administered with grace and good humor. There must be no malice or mischief in it. These latter ingredients in a bright saying leave a sting in the memory of one who at the time of its utterance may laugh heartily. And that person may be the very one you were trying to impress.

The snappy comeback is a bad habit to encourage. The laugh it gets intoxicates the deliverer overmuch. Other opportunities are sought to show how clever one is at repartee. Presently no opportunity goes by without a quick shaft from the clever tongue, and before a girl knows it she has the reputation of being sharp tongued and finds herself feared a little and loved less for her bon mots. Leave the snappy comebacks to our vaudeville wits. Let the boys pay to hear them, if they must be heard.

Once this habit gets into the blood you are too busy thinking up a bright remark to listen intelligently, much less sympathetically, to what is being said. And you know and I know that the entire species, men and boys, appreciate a good listener. As a trump card in gaining and holding male interest, there is none to beat sympathetic listening.

A man may quote the smart repartee of another girl and seem to take delight in the quoting, but she is not the girl he visualizes in his dreams of a perfect evening. She is not the one he phones when he is feeling the need of sweet companionship.

An interesting observation on men who are given to the clever answer was made in my hearing. "Around a business organization," said the speaker, "you hear the snappy answers and the clever comebacks from the clerks holding minor positions, never from the big men at the head. They are too much engrossed in the responsibility of business."

Love is a responsible business. You can't laugh it off, and you can't sass it off.

HAROLD TEEN—A COLD, COLD MAMMA

DORIS BLAKE ANSWERS

Privilege of Youth.

"Dear Miss Blake: I am almost eighteen years old and have never had a good time in my life. I've never been to a party nor to a dance. This is because my mother opposes my going. My mother's enjoyment is when I sit home near her. What would you advise me to do—obey my parents and stay home, or go to parties by disobeying them? SYLVIA."

It's a selfish attitude for your mother to assume, dear. No young girl wishes to spend all her time with her mother. She wants associates her own age as well, and wants to go out to dances and parties, and have good times. Remind your mother she was young once, and wanted these same pleasures.

Tired of Him.

"Dear Miss Blake I am a girl 15. Recently I met a boy a little older than myself, and have gone out with him several times since. He's persistent in asking for dates, but I am tired of him. What should I do, as he keeps me from going to dances with other boys, by asking me weeks ahead of time. LOUISE."

If you find no enjoyment in going out with him any more, do not accept his invitations, Louise. It may mean you'll lose out on some of the parties, but I should think you'd prefer that to being bored, dear.

Bright Sayings of the Children

The Tribune will pay $5 for each childish saying printed. The story told must never have been printed in any magazine or paper. It is not possible to acknowledge or return unavailable contributions. Write on one side of the paper. Address bright sayings to Aunty Bee, The Tribune, Chicago.

Teddy was starting off to visit a playmate who owned a boisterous little dog. "Now be careful," warned mother, "and don't let Tige tear your clothes as he did last time."

But Teddy enjoyed himself too much to be careful, and when he came home the entire seat of his trousers had gone. His mother met him at the door on his return. "O, Teddy!" she exclaimed, "surely you didn't walk home like that?"

"It's all right, ma," replied the little chap. "No one saw me, for I walked all the way backward.'

MRS. E. H.

William, James, Dorothy and Marjorie of Chicago and Willard of Buffalo were with their mother and grandfather at dinner at a pretty little western New York lake when an argument started among the children. Grandpa tried his best to stop the argument and noise, calling each by name and threatening dire punishment if the argument was not stopped. Mother had to intercede for the little ones. No use. William came in with: "Never mind mother, grandpa is only directing traffic."

A. B. M.

everybody every day eat
POST'S BRAN FLAKES
as an ounce of prevention
Now You'll like bran

"PHONE" without being overheard
Put a Whisper-it piece on your phone ... have the privacy of a booth—right at your desk ... constantly adjustable ... phone, anywhere ... stationer's, or sent ... for $1.00. Money-back guarantee.
C. T. COLYTT LABORATORIES
565 W. Washington. Phone Franklin

MOTION PICTURES DOWNTOWN

BALABAN & KATZ CHICAGO LAKE STATE RANDOLPH
AROUND THEY GO!
Today—A new stage show, brilliant and entertaining, a new screen triumph, and an entirely different musical organization, conductor, solo organist and all.
H. LEOPOLD SPITALNY, Conductor.
MILTON CHARLES, Solo Organist.
"NEVER THE TWAIN SHALL MEET"
Peter B. Kyne's famous story that carries you spellbound from the glamour of California society to the lure of the exotic South Sea with its poignant drama, romance, thrills and beauty.
Truly a Sensation That Will Linger
A Splendid Cosmopolitan Cast
Anita Stewart, Bert Lytell
Huntley Gordon
Justine Johnson

BALABAN & KATZ ROOSEVELT STATE ST. AT WASHINGTON
Second Roaring Week
Come On—Laugh and Live Longer!
Harold Lloyd in "The Freshman"
"Call me speedy!"
Continuous Laughs From 9 A. M.

KEEP THAT SCHOOL GIRL COMPLEXION BY SEEING PAUL ASH AS A GAY GONDOLIER!
NOW PAUL ASH AND HIS MERRY-MAD GANG IN "VENETIAN CARNIVAL"
The Jazz Sheiks in Venice! Soothing Syncopation, More Romantic Than 'Arabian Nights' Gliding Gondolas! Vivacious Venetian Maids!
Milton Watson—Triple E Trio—Mrs. Jesse Crawford
BEBE DANIELS AND HARRISON FORD in "LOVERS IN QUARANTINE"
—Rosy romance with a big R! The wrong bride on his honeymoon! Funny! Speedy!
OUR GANG COMEDY
First Show 11 A. M.—Try the Mats.
a Paramount Picture
McVICKERS MADISON NEAR STATE ST.

Castle STATE AT MADISON
Exclusive Downtown Showing
GLORIA SWANSON
In her new and best Paramount production of the year
"THE COAST OF FOLLY"

Direction Lubliner & Trinz—Mich. Blvd. Bet. Adams & Jackson
ORCHESTRA HALL
The screen's undying Classic replayed at the requests of thousands
The MIRACLE MAN
with THOMAS MEIGHAN BETTY COMPSON LON CHANEY
CONTINUOUS FROM 11 A.M. TO 11 P.M. ADMISSION—50c. CHILDREN—25c.

STATE-LAKE Orpheum Circuit 70° Cool
VAUDEVILLE—EXCLUSIVE PHOTOPLAYS
"HEADLINES"
With ALICE JOYCE
An E. H. GRIFFITH Production
At 11:25 a. m., 2:00, 4:50, 7:30 and 10:20 p. m.

RANDOLPH STATE AND RANDOLPH
Continuous 8:00 A. M. Till Midnight
"Enemy of Men"
With Dorothy Revier, Cullen Landis

MONROE
MONROE AT DEARBORN CONTINUOUS FROM 11 A.M. TO 11 P.M.
WILLIAM FOX presents THE PICTURE VERSION OF JOHN GOLDEN'S STAGE PLAY The WHEEL
WITH MARGARET LIVINGSTON, MAHLON HAMILTON, CLAIRE ADAMS, HARRISON FORD
by Winchell Smith

JONES, LINICK & SCHAEFER ORPHEUM STATE at MONROE
CONTINUOUS from 8:30 am—ALWAYS 70° COOL
CHARLIE CHAPLIN IN HIS LATEST DRAMATIC COMEDY "The GOLD RUSH"
6th Week
"No Finer Comedian, Entertainer, Artist Alive Today."
—Herald-Examiner.

NORTHWEST

NEW TIFFIN NORTH AVE. AT KARLOV
CORINNE GRIFFITH "THE MARRIAGE WHIRL"
SYNCOPATION FROLIC
5—BIG STAGE SPECIALTIES—5

CRYSTAL North Ave., Near California Continuous 1:30 to 11:30
CORINNE GRIFFITH "The Marriage Whirl"
Mermaid Comedy—"Hot and Heavy"

ASCHER'S PORTAGE PK. Matinee Daily MILWAUKEE AT PORTAGE PARK
Edward Hearn Pauline Starke "AS NO MAN HAS LOVED"
"Our Gang" Comedy—"Ask Grandma"

COMMODORE 3105 Irving Park Blvd. Phone Juniper 4048
THOS. MEIGHAN VIRGINIA VALLI "THE MAN WHO FOUND HIMSELF"
STARTING WEDNESDAY—"ROMOLA"

RIVOLI ELSTON-CRAWFORD-MONTROSE
WARNER BAXTER BESSIE LOVE "A SON OF HIS FATHER"
Also "Our Gang" Comedy

IRVING IRVING PARK BLVD. AND CRAWFORD
CORINNE GRIFFITH "THE MARRIAGE WHIRL"

MANOR 5608 W. NORTH AVE. MAT. DAILY
CORINNE GRIFFITH "THE MARRIAGE WHIRL"
MERMAID COMEDY—"HOT AND HEAVY"

MILFORD 3311 N. CRAWFORD
MARION DAVIES—"ZANDER THE GREAT"
ALICE DAY—"TEE FOR TWO"
MILFORD ORCHESTRA

CAPITOL KEDZIE AT LAWRENCE
"THE LOST BATTALION"
Also Lefty Flynn—"High and Handsome"

AUSTIN

PLAISANCE 466 N. Parkside at Lake Street
NORMA SHEARER LEW CODY "A SLAVE OF FASHION"

AUSTIN 5619 W. MADISON
TOM MIX—"THE LUCKY HORSESHOE"

PARK LAKE ST. AT AUSTIN
RICHARD DIX—"THE LUCKY DEVIL"

IRIS 5743-47 CHICAGO AVE.
ESTELLE TAYLOR, JACK DEMPSEY—"Manhattan Madness"

EVANSTON

HOYBURN 615 DAVIS STREET Matinee Daily
Corinne Griffith—"The Marriage Whirl"

NEW EVANSTON 1560 SHERMAN —Matinee Daily—
D. W. Griffith's—"Sally of the Sawdust"

MOTION PICTURES WEST

LUBLINER & TRINZ SENATE MADISON & KEDZIE
D. W. Griffith presents SALLY OF THE SAWDUST
CAROL DEMPSTER W. C. FIELDS
On the Stage ZEZ CONFREY Famous American Composer-Pianist "The Midnight Waltz" A popular Melody Interpretation
CONTINUOUS FROM 1:30 P.M.

SEE! TONIGHT FROLIC NITE
EVERY TUESDAY NIGHT
All in addition to regular big show of vaudeville and pictures.
BALABAN & KATZ CENTRAL PARK ROOSEVELT RD. at CENTRAL PARK

BROADWAY STRAND Roosevelt Rd. at Paulina
TODAY and TOMORROW
WARNER BAXTER BESSIE LOVE "A SON OF HIS FATHER"
Also "A Night on the Plantation" with Jack Stanley and His Music Masters

MARSHALL SQ. 22d St. & Marshall Bl. Doors Open 1:30
LEWIS STONE BESSIE LOVE WALLACE BEERY LLOYD HUGHES
"THE LOST WORLD"
Also Specialties

MADLIN MADISON NR. LINCOLN
HUNTLY GORDON, LOUISE FAZENDA—"LOVE HOUR"

ASHLAND MADISON NR. ASHLAND
NORMA SHEARER—"Slaves of Fashion"

HAMLIN 3826-28 W. MADISON MATINEE DAILY
Clayton, Landis, 'Mansion of Aching Hearts'

SAVOY 4346 W. MADISON
"THE LOST WORLD"—ALL STAR CAST

THALIA 18th and Allport Sts. VAUDEVILLE—Also
MARION DAVIES—"ZANDER THE GREAT"

KEDZIE ANNEX 3210 W. MADISON
LARRY SEMON—"THE WIZARD OF OZ"

SOUTH

MARQUETTE 63RD AND KEDZIE
MARION DAVIES "ZANDER THE GREAT"
Next Week—LILLIAN GISH—"ROMOLA"

HIGHWAY 63RD AND SO. WESTERN AVE
MARION DAVIES "ZANDER THE GREAT"
Next Week—LILLIAN GISH—"ROMOLA"

KIMBARK 6240 KIMBARK
ANNA Q. NILSSON-LEWIS STONE "THE TALKER"

HAMILTON 71ST AND PAXTON
MAURICE FLYNN "HIGH and HANDSOME"

HARVARD 63RD AND HARVARD
Thomas Meighan Virginia Valli "MAN WHO FOUND HIMSELF"

LEXINGTON 1162 E. 63RD ST Matinee Daily
LILLIAN GISH DOROTHY GISH "ROMOLA"

JACKSON PARK Stony Island at 67th Cont. 2:30 to 11:30 P. M.
Patsy Ruth Miller Norman Kerry "LORRAINE OF THE LIONS"

DREXEL 858 E. 63RD STREET MAT. DAILY
—DOUBLE FEATURE PROGRAM—
HELEN FERGUSON—"The Lost Battalion"
JACK DEMPSEY—"Manhattan Madness"

HARPER 53RD & HARPER AVE. Cont. 7:00 to 11:30
ANNA Q. NILSSON VIOLA DANA LEWIS STONE in "THE TALKER"

SHAKESPEARE 43RD AND ELLIS
Corinne Griffith—"The Marriage Whirl"

VERNON 61ST AND VERNON
Harold Bell Wright's "A SON OF HIS FATHER"

WABASH 1838 S. WABASH
BETTY BRONSON—"NOT SO LONG AGO"

KENWOOD 1225 E. 47TH ST.
HARRISON FORD, MARION DAVIES—"ZANDER THE GREAT"

MOTION PICTURES SOUTH

WOODLAWN 63RD ST. AT DREXEL MATINEE DAILY
Presents The Greatest Show On Earth
D. W. GRIFFITH'S SALLY OF THE SAWDUST with CAROL DEMPSTER and W. C. FIELDS
LOVE—LAUGHS—TEARS—THRILLS
Woodlawn Concert Orchestra ARMIN F. HAND director

JEFFERY 71st AND Jeffery
Matinees: Wed., Sat. and Sunday
—TODAY 7 TO 11 P. M.—
LILLIAN and DOROTHY GISH "ROMOLA"
The Greatest Romance of All
Tomorrow—"THE TALKER"

BALABAN & KATZ TIVOLI COTTAGE GROVE NEAR 63rd ST.
Seventh Glorious Edition of Chicago's Favorite Frivolity!
12 Riotously Tuneful Events!
40 Famous Musical Comedy Stars!
"Syncopation Week"
Introducing Ray Miller and Band, with Eddie Chester; White and Manning; Weil, Adler and Herman; Aline Ridner; Tommy Wonder
—And—
ZASU PITTS, TOM MOORE NORMA SHEARER, CONRAD NAGEL
"PRETTY LADIES"
Seats Immediately at Bargain Week-day Mats. or 8:15 P. M.
AROUND THEY GO!

Direction National Theatres Corporation
CAPITOL HALSTED AT 79th ST.
Powerful Drama of High Pressure Life
"THE WHEEL"
with HARRISON FORD and CLAIRE ADAMS
—BIG EVENTFUL STAGE SHOW—
"Ladies of the Evening"
SOUTH SEA REVUE
Capitol Grande Orchestra of 45

Direction National Theatres Corporation
STRATFORD 63RD AND HALSTED
"PARISIAN NIGHTS"
with ELAINE HAMMERSTEIN and LOU TELLEGEN
—BIG STRATFORD STAGE SHOW—
with MEPHISTO PHANTO REVUE
"IN THE LAND of DREAMS"
"LACES and GRACES"

COSMOPOLITAN HALSTED AT 79TH
GASTON GLASS HELEN FERGUSON "THE LOST BATTALION"

CHATHAM Cottage Grove at 75th MATINEE DAILY
EDWARD HEARN PAULINE STARKE "AS NO MAN HAS LOVED"

MISCELLANEOUS

LUBLINER & TRINZ

BIOGRAPH 2433 Lincoln Avenue Matinee Daily
MARION DAVIES & HARRISON FORD in "ZANDER THE GREAT"
"Gang" Comedy—"Ask Grandma" and Stereoscopics

COVENT GARDEN 2653 N. Clark St. Matinee Daily
LILLIAN GISH and DOROTHY GISH in "ROMOLA"

CRAWFORD 19 S. Crawford Ave. Matinee Daily
MARION DAVIES & HARRISON FORD in "ZANDER THE GREAT"
H. C. Witwer's "Pacemakers"

DEARBORN 40 West Division St. 6:30 Continuous to 11
RICHARD HOLT in "TOO MUCH YOUTH"

ELLANTEE Devon and Clark Matinee Daily
MARION DAVIES & HARRISON FORD in "ZANDER THE GREAT"
"Gang" Comedy—"Ask Grandma"

KNICKERBOCKER 6217 Broadway Matinee Daily
THOS. MEIGHAN & VIRGINIA VALLI "THE MAN WHO FOUND HIMSELF"

LAKESIDE 4739 Sheridan Road Matinee Daily
LILLIAN GISH and DOROTHY GISH in "ROMOLA"

MADISON SQ. 4740 Madison St. Matinee Daily
Corinne Griffith & Kenneth Harlan "THE MARRIAGE WHIRL"

MICHIGAN Garfield and Michigan Matinee Daily
LILLIAN GISH and DOROTHY GISH in "ROMOLA"

OAK PARK Wisconsin Ave., 1 Bl. So. "L" Sta.—Mat. Daily
MARION DAVIES & HARRISON FORD in "ZANDER THE GREAT"
"Gang" Comedy—"Ask Grandma" and Stereoscopics

PARAMOUNT 2648 Milwaukee Ave. Matinee Daily
LILLIAN GISH and DOROTHY GISH in "ROMOLA"

PERSHING 4614 Lincoln Avenue Matinee Daily
LILLIAN GISH and DOROTHY GISH in "ROMOLA"

VITAGRAPH 3133 Lincoln Avenue Matinee Daily
LILLIAN GISH and DOROTHY GISH in "ROMOLA"

WEST END 121 N. Cicero Ave. Matinee Daily
MARION DAVIES & HARRISON FORD in "ZANDER THE GREAT"
H. C. Witwer's "Pacemakers" and Stereoscopics

WILSON Madison and Western Matinee Daily
Corinne Griffith Kenneth Harlan "THE MARRIAGE WHIRL"
"Gang" Comedy—"Ask Grandma" and Stereoscopics

WINDSOR Clark and Division Matinee Daily
Lillian Gish and Dorothy Gish in "ROMOLA"

COME ON CHARLESTON FANS!
If You Dance Enter the WINDSOR CHARLESTON CONTEST
If You Don't, Come and See the Leading Amateur Exponents and Learn.

NORTH

ASCHER'S CHATEAU BROADWAY AT GRACE
Norman Kerry and Patsy Ruth Miller "LORRAINE OF THE LIONS"
DAVE SCHOOLER America's Foremost Pianist
MR. AND MRS. PAUL PETCHING Novel Musical Offering
HARRY BOLDEN
FRANK WHEELER & FRANCIS MILT in a Comedy Sketch
NAOMI & BRAZILIAN NUTS Breezes from Jazzland
LADIES' GUEST MATINEE TODAY

HOWARD N. W. "L" Station at Howard St.
MATINEE DAILY, 2:15 TO 11 P. M.
—Last Times Today—
"THE TALKER"
ANNA Q. NILSSON LEWIS STONE
Tomorrow—The Gish Sisters, "ROMOLA"

PARKSIDE CLARK AT NORTH AVE. MATINEE DAILY
FRANK BACON'S Great Stage Success "LIGHTNIN'"

CLERMONT 3226 N. CLARK ST.
ETHEL CLAYTON—"THE MANSION OF ACHING HEARTS"—Thrilling Sea Story

DE LUXE On Wilson Ave. at "L" Sta.
ETHEL CLAYTON CULLEN LANDIS "THE MANSION OF ACHING HEARTS"

ADELPHI 7074 N. CLARK ST. TODAY ONLY
HERBERT RAWLINSON-MILDRED HARRIS "MY NEIGHBOR'S WIFE"

REGENT 6740 SHERIDAN RD. Last Times Today
Norma Shearer, Lew Cody, 'Slave of Fashion'

LAKE SHORE Broadway at Belmont
PERCY MARMONT "STREET OF FORGOTTEN MEN"

BERTHA 4717 LINCOLN AVE.
Gaston Glass Helen Ferguson—"The Lost Battalion"

PANORAMA 717 SHERIDAN ROAD
MARION DAVIES—"ZANDER THE GREAT"

MOTION PICTURES NORTH

—the talk o' the town! TODAY!!
SIGGIE and his MUSICAL MANIACS
A GENUINE HIT! SIGGIE and his Musical Maniacs in their first Peppy Pantheon Presentation, "RED HOT"
A Paul Ash Show. The orchestra that IS DIFFERENT—the graceful dancers—the merry mirth-makers—have set the whole town talking.
Also D. W. GRIFFITH'S "Sally of the Sawdust" Be Sure to Come Early!
LUBLINER & TRINZ PANTHEON SHERIDAN RD. AT WILSON
STARTING THURSDAY
An Original Siggie Show "STRUTTING THE CHARLESTON"
On the Screen RAYMOND GRIFFITH in "HE'S A PRINCE"
Continuous from 1:30 P. M.—All Seats 25c Until 6:30 P. M.

BALABAN & KATZ UPTOWN BWAY AT LAWRENCE UPTOWN SQUARE
Come before 6:30 P. M. week days for seats immediately to see first evening de luxe show at bargain matinee prices, 30c. Doors open 1 P.M.
Mat. Stage Show Starts 3:30 P. M.
Gloria Swanson in "The Coast of Folly"
Today's gold and society rush to Florida dramatized as only this gorgeous girl could do it.
"ON THE LEVEE"
A host of tuneful, Comical, singing, dancing frolickers.
AROUND THEY GO!

DIVERSEY Orpheum Circuit
On Clark at Broadway and Diversey
1 P. M.—Continuous—11 P. M.
Vaudeville at 2:45, 7:00, 9:15 P. M.
Photoplay Before and After Vaudeville
Mat's. Exc. Sun. 25c; Children 10c
The "TOY TOWN REVUE" WITH MARIE VEATCH'S CHICAGO STEPPERS COMPANY OF 20
DICK LUCKE'S "ARCADIANS" SYNCOPATORS SUPREME
BILLY SHONE and LUISE SQUIRE
Nelson & Mack | Archie & Gertie Falls
"CHILDREN OF THE WHIRLWIND"
WITH LIONEL BARRYMORE MARGUERITE DE LA MOTTE

RIVIERA Orpheum Circuit
1 P. M.—Continuous—11 P. M.
Vaudeville at 2:45, 7:00, 9:15 P. M.
Photoplay Before and After Vaudeville
BOB—THE SHERWOODS—GAL and their Entertainers
EDDIE NELSON & CO.
WM. GAXTON & CO.
CHIEFTAIN CAUPOLICAN | PAUL SYDELL with "SPOTTY"
ZANE GREY'S "Wild Horse Mesa"
JACK HOLT, NOAH BEERY, BILLY DOVE and DOUGLAS FAIRBANKS, JR.
MATS., Except Sunday, 30c Children, 15c | NIGHTS Ex. Sat. and Sun., 50c Children, 25c

KEYSTONE 3912 SHERIDAN ROAD
LILLIAN and DOROTHY GISH "ROMOLA"

BRYN MAWR Bryn Mawr at "L" Sta Last Times Today
John Golden's Greatest Stage Triumph—A Play that broke all records—"LIGHTNIN'"
Jack Hunt, Madge Bellamy, Ethel Clayton

ARGMORE Argyle & Kenmore Ave Cont. 7 to Midnight. Dbl. Fea.
Including Reed Howes—"The Snob Buster"

TEMPLE 5241 N. CLARK ST.
LEATRICE JOY—"Dressmaker from Paris"

BUCKINGHAM 3319 N. CLARK
CORINNE GRIFFITH "THE MARRIAGE WHIRL"

JULIAN 918 BELMONT
JACK MULHALL
"The Naked Truth"—No Children Admitted

BUGG LINCOLN AND ...
Thos. Meighan
Virginia Valli—"Man Who Found Himself"

WINNIE WINKLE, THE BREADWINNER: The Pinch Hitter

Reg. U. S. Pat. Off.; Copyright, 1925, by The Chicago Tribune.

[Mrs.] Glidden Osborne [He]re for Visit; First [S]ince Her Marriage

BY NANCY R——.

[The] beautiful May Peabody Osborne [is here] on a visit, her first trip to [this] country since she was married [to Glidden] Osborne two summers ago [at Chestnut] Hill, R. I., and sailed soon [after] the ceremony for England.

[Mrs.] Osborne is the granddaughter [of the] late F. H. Peabody, a daughter [of the] late Francis Stuyvesant Peabody, a niece of Mrs. Herman Butler, [and a] sister of "Jack" Peabody—the [most] of this generation—who, [with his] wife, the former Anita Healy, [is one] of the most popular and noted [of the] Hinsdale way. As May Peabody and later as Mrs. Addison Stillwell [the Stillwells were divorced three] ago this winter] Mrs. Osborne [was one] of the belles of the town, and [it was] with regret her many friends [learned] that she and the debonair [Osborne] were skipping off across the [ocean] for a long sojourn after the [wedding].

[Mr.] Osborne took his bride to High[—], one of the loveliest of English [country] places, near Marlow, for what [was to] be a temporary stay. However, [it] proved such a delightful place that [it has been] their address ever since. Mrs. [Osborne], who arrived in Chicago last [Sunday], is at present stopping with [her mother] and Mrs. Peabody at their [—] Hinsdale estate, but on [Wednes]day, when her hosts go north [for a] fortnight to the fishing lodge [they] bought recently in Wisconsin, she [will] continue her visit in these parts [for an]other two weeks or so with Mrs. [—] C. Pitcher as her hostess.

* *

[To]day's News in Society

[The] engagement is announced of [Miss] Alice Carpenter, daughter of Mr. [and] Mrs. Augustus A. Carpenter of [—] Lake Shore drive, to Stuart H. [Otis, son] of Mr. and Mrs. Joseph E. [Otis] of 1415 Astor street. Both are [—] members of the younger so[ciety set], and their respective families [are] among the city's most prominent. [—] Miss Carpenter made her debut [—] with the group of girls which [included] Miss Marjorie King, now [Mrs.] Carence Mitchell; Miss Louise [—], Miss Carroll Elting, now Mrs. [—] W. Donner, Miss Janet Law[—], who has since become Mrs. Rob[ert] McCormick Adams, and Miss Helen [—]. Mr. Otis was graduated from [—] in 1923. No wedding date has [been set].

[Pre]parations for the wedding next [Satur]day afternoon of Miss Roberta [Thorne], daughter of Mr. and Mrs. [—] J. Thorne of Lake Forest, to [—] Corson Ellis, son of Mr. and [Mrs.] George W. Ellis of Hartford, [Conn.], were completed yesterday.

[The] ceremony will take place in the [garden] of the Thorne residence, White [—] at 4:30 o'clock. Dr. Herbert [—], rector of the Lake Forest Epis[copal] church, assisted by Dr. George [Rob]erts of the First Presbyterian [ch]urch of Lake Forest, will officiate. [Miss] Katherine Thorne, sister of the [bride], will act as maid of honor. Ogden Ketting will be best man. Mrs. Herman Dunlap Smith, another sister of the bride, will be matron of honor. The bridesmaids will be Miss Frances Thorne, Miss Elinor Farwell, Miss Clare Childs, Miss Daisiana Smith, Miss Laura Thompson, Miss Aimee Ellis, Hartford, Conn., sister of the bridegroom, Miss Anne Woodruff of Detroit, and Miss Lindsay Beach of Rochester, N. Y.

Margaret Codrington Thomas, the daughter of the Rev. George H. Thomas, pastor of St. Paul's Episcopal church, and John Alden, a member of the staff of the Boston Globe, were married yesterday in the chapel of St. Mary the Virgin at Falmouth Foreside, Me., the father of the bride reading the service.

It has been decided that Miss Florence Noyes, daughter of Mr. and Mrs. Ernest H. Noyes of 1223 North State street, shall make her bow to the social world with this year's cluster of buds. Mr. and Mrs. Noyes will give a dinner dance for her at the Saddle and Cycle club during the Christmas holidays.

EMBARRASSING MOMENTS

The Tribune will pay $1 for every letter published on "The Most Embarrassing Moment of My Life." Address Embarrassing Moments, Chicago Tribune. Write on one side of the paper. No manuscript returned.

Displaying the License.

We were visitors in southern California last winter. While there we were required to get a visitor's license for our car. We were accustomed to keep it in the bottom of the car.

One day I carelessly threw my cape over the license. The next day I put on the cape and started downtown on the street car. I noticed everybody laughing and looking at me, so I took off the cape and found a large tin California visitor's license caught on the back. I got off the car at the next corner. E. G.

GOOPS!

A Daily Lesson in Manners for Children

BY GELETT BURGESS

[Copyright: 1925: By The Chicago Tribune.]

MUMBLING.

Some one mumbles! Can you hear him?
I cannot, although I'm near him!
Some one mumbles, jumbles, slurs
Every word; he blubs and blurs.
Someone is a Goop; he mutters
So you don't know what he utters.

NEW YORK SOCIETY

New York, Sept. 21.—[Special.]—Mr. and Mrs. Cornelius R. Agnew of 66 East 55th street, have made formal announcement of the engagement of their daughter, Alice G. Agnew, to Dave Hennen Morris Jr. Miss Agnew is a member of the Junior league.

Mr. and Mrs. Benjamin Francis Johnston have issued invitations to the wedding of their niece, Miss Agnes Sherwood and Ary Johannes Lamme Jr., on Saturday, Oct. 3, at Christ's church, Rye, N. Y., and to a reception immediately following the ceremony at their residence at Pine Island, Rye.

Mr. and Mrs. Anthony J. Drexel Biddle have come from Philadelphia and are at the Hotel Lorraine, where they will be joined shortly by their son and daughter-in-law, Mr. and Mrs. Livingston L. Biddle.

Mrs. Fleming Newbold of Washington is at the Ritz-Carlton. With her are her two daughters, the Misses Janet and Nancy Newbold, Mr. and Mrs. James M. Magee and Miss Frances G. Forsyth.

WASHINGTON SOCIETY

Washington, D. C., Sept. 21.—[Special.]—Representative and Mrs. Fred A. Britten, accompanied by the former's mother and sister, Mrs. Eva Peach and Miss Elizabeth Britten, arrived today in New York from Europe.

The counselor of the Hungarian legation and Mme. Pelenyi, who are visiting the latter's sister, Mrs. S. L. Mather in Cleveland, will return to Washington about the middle of next week.

Mr. and Mrs. Welles have taken an apartment in Paris which they will occupy on their return from a motor trip through Germany.

MEN'S FASHIONS

Shorts for Sports.

BY A. T. GALLICO.

NEW YORK—[Special Correspondence.]—Wait! Stop! Don't call the police. The man in the drawing is not wearing his drawers in public. It may look like it in a black and white drawing; but in reality the "shorts" which are depicted don't give the impression of an under garment at all, as they are made in the same range of material as the regular golf and sport suits.

This novelty in sport attire originated with the British army officers in India, where many articles of apparel with coolness as an object find their initiation. The shorts have been stamped with the approval of his royal highness the prince of Wales, which may mean much or may mean nothing to you.

The shorts, which are made in running pant style, are being offered in various materials, such as flannels, in gray or biscuit color, or in soft camel's hair, or garbardine. Overplaids are often employed. The shorts may be worn with sweater or odd coat.

They certainly look cooler than the knickers which are the alternative for golfing or country sport. Don't make the mistake, however, of wearing this costume to a country club dance, or a garden party, for so far they have not gone beyond the field of sport.

Yet it may not be long before we're back in satin knickers for evening dress, and will have abandoned long trousers altogether. As it is now, small boys will be begging their mothers to get them short trousers instead of long, so that they can look like grown up men.

I saw a man wearing a lightish gray suit with a black and white figured shirt and a black and white checked four-in-hand tie, a light gray felt hat, and a red handkerchief in his breast pocket.

TRIBUNE COOK BOOK

BY JANE EDDINGTON.

Savor of Salt.

Probably most people do not consciously note the flavors of the condiments on their lips. An appreciation of just such items is a boost to the digestion, and may with reason aid those who are inclined to overeat. By stopping to get this satisfaction they will eat less and at the same time digest what they do eat so well that the sum total is almost sure to be health.

If we want to get the real savor of salt we must get it mainly with our lips, and take but a little to give this. With but a little salt we get the gratifying savor. When we combine large quantities in our foods we leave our body to fight out the battles thus presented it, and there is no gratification anywhere.

It is possible to eat salt with wisdom and sophistication, just as we eat real foods, that is, rightly and restrainedly, and to get from it an epicurean satisfaction such as we get from fresh and simple flavors. A plain boiled potato, cooked after paring, if dried for a minute or two after being lightly sprinkled with salt, will give such satisfaction, the potato being delicious with no othed dressing. People who dip the bitten ends of celery heavily in salt can get no such gratification as those who sprinkle the whole ice cold stem lightly in salt, using not a sixteenth of a teaspoon of it.

Some people's lips are so sensitive to salt that they become actually sore from eating heavily salted almonds or peanuts. But this is far better than some chemical effects, within the body, from an excess of this condiment. A "dust" of salt has rhyme and reason, as in preparing Boston crackers to eat with coffee and cheese for a pleasant snack. Split the crackers, butter them slightly, and then just dust with salt and brown lightly in a hot oven.

Vocational Society Sale.

The Vocational Society for Shut-Ins will have a sale from 10 to 5 o'clock on Thursday, at the Edgewater Beach hotel. Acting as hostesses will be Mrs. Elizabeth Matthews, Mrs. Charles W. Moore, Mrs. Arthur S. Hook, Mrs. Charles H. Dennis, Mrs. Frank M. Pebbles, Mrs. Edward J. Lindsten, Mrs. Eric Scudder, and Mrs. George Gray. Linens, hooked rugs, cushions and novelties will be on sale.

Catholic Woman's Club.

The Edgewater Catholic Woman's club will hold the first meeting of the season on Friday at 2 p. m., at the Edgewater Beach hotel. Mrs. Thomas F. Mullaney, president, will make the address of welcome. The Rev. George McCarthy, pastor of St. Margaret Mary's church, will be the speaker of the day.

Her Active Life Is the Actress' Secret of Youth

by Antoinette Donnelly

Granted the same age, do actresses look younger than other women?

I ran across Billie Burke in the Plaza hotel a few days ago, looking about twenty-five in a tiny cloche and trim tailored suit of spring cloud blue. Later, at the theater, I saw Ethel Barrymore with her new bob, also looking remarkably young. In California I sat near Blanche Bates in a restaurant; she, too, looking radiantly youthful.

Which gave rise to the query in mind of the possible secret of youth these women of the stage possess. Nowadays, of course, it is the exception rather than the rule for any woman to look her years. The fashion silhouette of the day is indulgent to maturity, for one thing. Then, there never was a day when women drank so furiously of the waters of youth. The society woman, the business woman, and the professional, have a stay-young-or-you-perish motto which they cannot afford to forget for a moment.

Actresses, perhaps because their calling makes age prohibitive, seem to have the secret of how to grow younger with the years. Theirs is a stimulating life. There is a rejuvenating element in the waves of approval, of admiration, of love, that envelop an actress.

But the thing is that an actress just cannot look old. Nowhere on earth is a woman subjected to more pitiless scrutiny than on the stage.

When she is playing, her life is one of constant activity—hurrying to the dressmaker's, to singing lesson, to the photographer's, to beauty parlors. When traveling, she hurries to and from trains, hurries to pack and unpack. She has not much time to loaf and be lazy and take on weight.

In the course of her day's work, her complexion comes in for once or twice daily massage, getting ready for the makeup and removing it.

She lives and works at a high tension when the season is on, but one observes that usually she lives in the country, catching up on the needed rest and fresh air.

BEAUTY ANSWERS

POLLY: AFTER THE BONES ARE once set, nothing short of an operation will straighten bowed legs. They would have to be broken, set and given time to mend again.

Black Is Best for the Silver Haired Matron

by Corinne Lowe

If ladies fair
Will clip their hair,
No matter what their ages,
They must take care
What clothes they wear,
And should consult the sages.

NEW YORK.—[Special Correspondence.]—Fashion sages—whatever poets and moralists say about it—are heartily in favor of doing to the hair as temperament and contour would be done by. But formal attire for the woman with cropped head is a real problem—especially if she is more than middle aged. For instance, the stout woman of sixty whom I saw at a recent dinner dance should not have matched her bobbed white hair with skirts quite so short, and should never have worn solid red.

Today we suggest a gown of flat black crepe which makes the close-cropped silvery hair of the older woman quite compatible with elegance. It is often said, paradoxically enough, that black is best worn by the young. But French women wear it cleverly and becomingly at any age and never fail to achieve in it an amazing look of youth. With silver hair black is always best, for it does not date one so obviously as solid grays and yet carries dignity.

Perhaps this is especially true when it is combined, as in this model, with touches of silver. Here these touches are mere silver threads among the black of the lace draperies which fall from the shoulders in the back. The skirt of this frock is made quite full and the self drapery about the hips is gathered in the back into a tailored knot. The neck line in front is a higher oval than in the back. It must be said of this frock that—charming as are its lines—it takes a slender figure to wear it best.

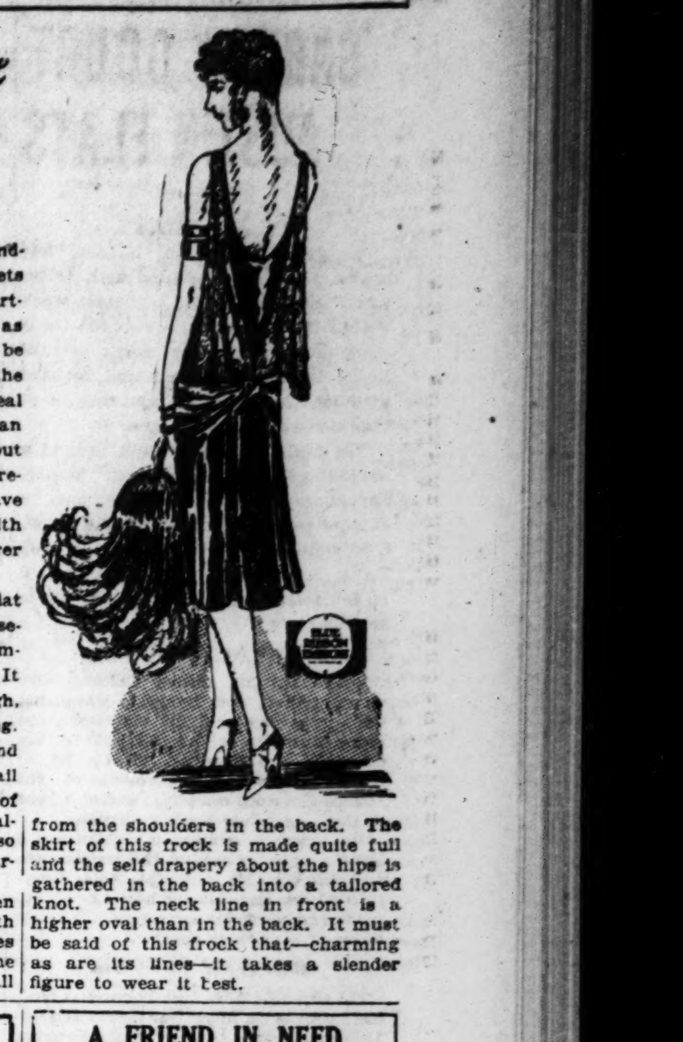

WHAT'S WRONG HERE?

Answer at bottom of this page.

A FRIEND IN NEED

BY SALLY JOY BROWN.

Gift of Books.

"I have a few records and several books, including fiction, poetry, business study, and reference books, to give to some one who would enjoy having them and would call. "MRS. E."

This gift of books will surely bring much satisfaction to some one. Would you like to call for it?

Records to Give.

"I have a number of 10 and 12 inch records which I will be glad to give to some lonely shut-in. S. A."

Music can do as much or more than almost any other agency to drive away loneliness.

PATTERNS BY CLOTILDE

[Registered U. S. Patent Office.]

[WO]MAN'S AND MISSES' DRESS.

Here is an attractive new design for [a] dress. It is suitable for kasha or any [of] the lovely new woolens. It is slashed [do]wn from the neck in the front, un[int]erfaced, and rolled with the collar. [T]here is fullness on the front of the [sh]oulders, and at the underarm seams [th]e fullness is laid in plaits. The [sl]eeves, extending from the neck, are [g]athered into wristbands.

The pattern, 2564, comes in sizes 16 [ye]ars and 36, 38, 40, 42, and 44 inches [bu]st measure. Size 36 requires 3⅛ [ya]rds of 40 inch material.

2564

Order Blank for Clotilde Patterns.

CLOTILDE, DAILY TRIBUNE, CHICAGO.

Inclosed find $.......... Please send me [th]e Clotilde patterns listed below:

[P]attern number. Size. Price.

....

[Na]me..........

[St]reet..........

[Ci]ty..........

[St]ate..........

[Ho]w to Order Clotilde Patterns.

[W]rite your name and address plainly [on] dotted lines, giving number and size [of ea]ch patterns as you want. Inclose [15 c]ents in stamps or coin [coin pre[ferre]d; wrap it carefully] for each num[ber], and address your order to Clo[tilde], CHICAGO DAILY TRIBUNE.

[N]ote—Clotilde patterns are made in [Ne]w York exclusively for THE CHI[CAG]O DAILY TRIBUNE. They are per[fec]t in fit, up to date in style, and the [simple]st of all patterns to use.

ANSWER TO WHAT'S WRONG HERE

Treat your family with the same courtesy you accord your friends.—L. H.

Don't Leave It to Chance

IF the salad your hostess serves is good, you remember it. If it's not you remember it, too—though you may wish to forget.

That's because the salad is such a prominent dish. Why not make sure of your salad when it's success means so much. You can do so with Milani's French Salad Dressing.

Insist on

MILANI'S
FRENCH SALAD DRESSING
[Dist]ributing Sales Agents: KRAFT CHEESE COMPANY - - CHICAGO

FOUND.... *an honest*
$2 All-Silk Stocking

We can sympathize with Diogenes in his futile quest for an honest man.

Because, for several years, we have been seeking an honest all-silk stocking, fine enough to bear the quality hallmark of Peck & Peck and carry our guaranty.

And only recently did we find it.

It is the *Vanise*—lustrous silk from top to toe, chiffon sheer and beautiful to look upon, full-fashioned for trimness and remarkably long-wearing.

Vanise may be had in all the new autumn hose shades—mauve gray, rose nutmeg, peach nude, sauterne, orange nude, blush pink and natural.

Peck & Peck
38-40 Michigan Ave. So.
946 No. Michigan Blvd.

PECK & PECK

Women Lose

less time, keep charm under trying hygienic conditions this new way

OLD-TIME sanitary methods bring unhappy, fretful days. Now the insecurity of the hazardous "sanitary pad" has been ended.

You wear sheerest gowns, meet every and all social or business exactments in peace of mind . . . any time, any day.

It is called "KOTEX" . . . five times as absorbent as the ordinary cotton pad!

Thoroughly *deodorizes* . . . thus ending ALL fear of offending.

Discards as easily as a piece of tissue. No laundry. No embarrassment.

You ask for it without hesitancy simply by saying "KOTEX" at any drug or department store. Costs only a few cents. Proves risky old ways a folly.

KOTEX
No laundry—discard like tissue

GENUINE NESTLE LANOIL
Permanent Wave
$10
Entire Head

Our process gives the Hair the appearance of a soft, natural wave. Absolutely no Frizz or kinks. Hundreds of satisfied patrons. Evenings by appointment. Hours 9-6. Waving Done in 2 Hrs. Tel. Dearborn 3672

LUCILLE NEUBAUER VIOLET BEAUTY SHOPPE
7 West Madison Street
S. W. Corner State St.
(Suite 1004 Chicago Bldg.)

Fragrant and Pure

"SALADA" TEA H603

is kept deliciously fresh in air-tight aluminum foil packets. Never sold in bulk. Try it.

AMUSEMENTS

WOODS Evenings 8:15 MATINEE TOMOR. 2:15
WED. MAT. $1.00 $1.50 $2.00 | ENGAGEMENT ENDS SATURDAY. SEPT. 26 | Last 5 Days
Arthur Hammerstein's Sensational "ROSE-MARIE" COMPANY OF 100 SYMPHONY ORCHESTRA
WOODS Beginning Monday Sept. 28
SEATS NOW SELLING
GREATEST MUSICAL SUCCESS ZIEGFELD EVER PRODUCED
EDDIE CANTOR IN "KID BOOTS" WITH MARY EATON
Original New York Cast.
EVES. [Ex. Sat.]—$4.40, $3.85, $3.30, $2.75, $2.20, $1.10
Extra Popular Matinee Next Week Only WED., SEPT. 30 ($1 to $3).
SAT. MAT., $3.30, $2.75, $2.20, $1.10.

SELWYN MATINEES THURS. & SAT.
Gaiety Theatre, N. Y., Musical Comedy Frolic
"TELL ME MORE" with LOU HOLTZ
EMMA HAIG and MABEL WITHEE

SHUBERT PRINCESS POP. MATINEE TOMORROW
LAST 3 WEEKS
THE ACTORS' THEATRE Presents BERNARD SHAW'S CANDIDA

CORT NOW PLAYING MATS. WED. and SAT.
KOSHER KITTY KELLY WITH HELEN SHIPMAN

SHUBERT GARRICK LAST WEEK POP. MAT. TOMOR.
L. Lawrence Weber's Big Hit
Mercenary Mary
With ALLEN KEARNS
Staged by William B. Friedlander

SAM H. HARRIS LAST 2 WEEKS MATINEE SATURDAY
ELSIE JANIS
In the Smart, Snappy Revue 'PUZZLES OF 1925' with JIMMY HUSEY

BLACKSTONE Nightly 8:20 Mat. Sat. 2:20
A. L. Erlanger and Harry J. Powers, Mgrs.
DAVID BELASCO Presents
LADIES OF THE EVENING
Prices: Eves. [Ex. Sat.] $2.50 Top

AMUSEMENTS

Dine here tonight in this great hotel

The atmosphere of a fine European hotel-cafe....one of the famous dining places of America....a choice a la carte menu or unexcelled table d'hote dinners at $1.50....luncheons at $1.00.
For large or small social gatherings.... luncheons, dinners, banquets or weddings....The Prince of Wales Room, the magnificent Ball Room and other private rooms are available with Sovereign service to make your affair a great success.
Swim The 60-foot, crystal-clear swimming pool in Hotel Sovereign is free to resident guests....available to others at nominal charge. Write for Hotel Booklet or Swimming Pool Booklet giving rates and hours.
6200 Kenmore Ave., North
Phone Sheldrake 1600
Hotel Sovereign

STATE-LAKE ORPHEUM CIRCUIT 11 A. M. to 11 P. M.
VAUDEVILLE—Continuous—PHOTOPLAYS
A TRIPLE HEADLINE COMEDY BILL
WALLY SHARPLES & CO.
WILLIE, WEST & McGINTY
GEO. McKAY & OTTIE ARDINE
King & Beatty, Juggling Nelsons, Jack La Vier, Six Hassans
PILCER & DOUGLAS : ROBINSON & PIERCE
Photoplay—Exclusive Showing "HEADLINES" With ALICE JOYCE
"BIG SHOW—SMALL PRICES"

SHUBERT GREAT NORTHERN
Jackson nr. State MATINEE TOMORROW
CURTAIN AT 8:10
THE STUDENT PRINCE
Staged by J. C. Huffman
Company of 111—30 Dancing Girls
60—MALE CHORUS—60
TONIGHT, 283d PERFORMANCE

JONES, LINICK & SCHAEFER
RIALTO CONTINUOUS 11 A. M.-11 P. M.
Eva Tanguay
7—BIG VAUDEVILLE ACTS—7
First Showing—Feature Photoplay
"The Circle" Eleanor Boardman, G. Fawcett—Star Cast

ILLINOIS NIGHTS AT 8:10 Mats. Wed.-Sat., 2:10
A. L. Erlanger & Harry J. Powers, Mgrs.
NIGHTS 'CEPT SAT., BEST SEATS $3
POP. MAT. TOMOR. No Seat Over $2.50
THE LAUGH SENSATION! ED WYNN "THE PERFECT FOOL" In His Musical Revue "THE GRAB BAG"

CUBS' PARK CLARK and ADDISON STS.
In All the World No Park Like This
BASEBALL TODAY
Cubs vs. Brooklyn
Game at 3 P. M.
Box Seats on Sale at A. G. Spalding & Bros., 211 S. State Street. Phone Harrison 9001.

AMUSEMENTS

PALACE ORPHEUM CIRCUIT VAUDEVILLE
Twice Today, 2:15-8:15 Phone Rand. 7772
HARRY CARROLL & CO.
ALBA TIBERIO, ALMA NEILSON & CO.
BERT & BETTY WHEELER
YORK & KING, DAVE APOLLON & CO.
FENTON & FIELDS, CHEVALIER BROS.
EXTRA EXTRA CHARLESTON CONTEST
On Stage After Harry Carroll Revue
THURSDAY EVE., SEPT. 24 [Adults]
KIDDIES' CONTEST SATURDAY MAT. [16 Years and Under]
CASH PRIZES TO WINNERS

SHUBERT OLYMPIC OPENS SUNDAY NIGHT
"A New Theatre on an Old Site"
SEATS THURSDAY
MAIL ORDERS NOW
WILLIE HOWARD
In the Supreme Musical Success
"SKY HIGH"

APOLLO TONIGHT 8:15 POP. MAT. TOMOR.
Nights: Balcony, $1.00 to $2.50. Wed. Mat. 50c to $1.50. Sat. Mat., 75c to $2.00

MITZI "NAUGHTY RIQUETTE"
OSCAR STRAUS' MERRY MUSICAL PLAY
with STANLEY LUPINO
UNUSUAL CAST—50 DANCING GIRLS

7—RACES DAILY—7
AURORA
Two Special C., B. & Q. trains Daily: 12:15 & 12:45: 1st stops Western & Cicero Going: Both Stop Returning. Races Start, 2:10.
Prices: $1.50, Tax Included—Ladies Free Mon. & Fri. Chicago Time Given

ADELPHI MATINEE TOMORROW BEST SEATS $2.00
A COMEDY TRIUMPH
THE FALL GUY with ERNEST TRUEX
AND ENTIRE NEW YORK CAST

SHUBERT LA SALLE NOW POP. MAT. TOMOR.
"THE PATSY"
By Barry Conners, Author of "Applesauce"
with CLAIBORNE FOSTER

8 BIG ACTS VAUDEVILLE and Movies CONTINUOUS 12 Noon—11 P.M.
MAJESTIC
WORLD'S GREATEST BARGAIN

CENTRAL VAN BUREN at MICHIGAN
"THE OLD SOAK"
LAST PERFORMANCE SUN., OCT. 25

PLANS $600,000 GARDEN COURT AUSTIN FLATS

BY AL CHASE.

George H. J. Haas, builder, has drawn plans in association with Architect Paul Hansen, and will start work within thirty days on a $600,000 three story building on the north side of Lake, between Mayfield and Menard avenues, to contain 105 apartments, of two, three and four rooms each.

The building will be built around a 60x150 court garden, with lagoon, shrubbery, trees, etc., with only a thirty-five foot opening on Lake street. The building will front 460 feet on Lake. In addition to the flats there'll be fourteen shops. Completion date is set for spring.

$160,000 for Tilt Residence.

Joseph E. Tilt, former Chicago shoe manufacturer, now living in Pasadena, Cal., yesterday sold his eighteen room brick residence at the southeast corner of Barry and Sheridan, lot 115x166, to Joseph Regenstein, president of the Transo Envelope company, and also head of the Regenstein-Veedes company.

The price, according to McMenemy & Martin, only brokers in the transaction, was $160,000. Mr. and Mrs. Moise Dreyfus of Paris and Chicago have been occupying the house for some time. The new buyer will move in shortly.

$300,000 for Warehouse.

The Criswold & Walker Properties trust has sold the six story warehouse at 1501-15 South Peoria, to Arthur H. Boettcher and John A. Dienner, trustees, for a reported $300,000. Hart & Whetson, who negotiated the sale, recently leased the property for twenty-five years to the Merchants Warehouse and Distributing company at a reported $32,500 annually.

According to the revenue stamps on the deed, Simon Berman paid Joseph J. Witous and Patrick J. Sheehan $151,500, subject to $79,500, for the four stores and fifteen flats at the northeast corner of 63d and Paulina, lot 75x125.

The fourteen flats and two stores at 901 North Robey have been sold by Mandel Lipshitz to Virginia Homer for a reported $80,500. Koenig & Rosin and Wolf & Love were attorneys.

C. H. STODDART, AD MAN 50 YEARS, GIVEN BANQUET

Charles M. Stoddart, member of the executive board of the Chicago Advertising council, was given a banquet by advertising men of Chicago and New York last night. It was held in the Blackstone hotel, in celebration of Mr. Stoddart's completion of fifty years in the advertising profession.

Among the guests was Frank A. Munsey, with whom Mr. Stoddart became associated in 1882. At that time Mr. Munsey was publisher of the Golden Argosy magazine. In 1888 Mr. Stoddart was sent to Chicago as director of the Munsey company in the west, in which capacity he still serves.

Speakers, in addition to Mr. Munsey, were Albert D. Lasker, Douglas Malloch, and Gilbert T. Hodges. Several hundred advertising men, many of whom had been trained and aided by Mr. Stoddart, attended.

SURPRISE PARTY FOR H. C. MOIR ON 59TH BIRTHDAY

Harry C. Moir, president and general manager of the Morrison hotel, was the guest of honor at a surprise party given him by friends in Terrace Garden last night in honor of his 59th birthday.

Mayor Dever, Chief of Police Collins, civic leaders and notables attended. The party also marked progress on the new addition to the Hotel Morrison, which with further expansions, will be the tallest and largest hotel in the world, its management says.

Considerable frontage on Clark and Dearborn streets, and the entire block on the south side of Madison street, between those two streets, is now controlled by Mr. Moir, who started in the hotel business many years ago as a clerk.

PRAISE LYLE AS HE OPENS COURT IN OLD RESORT

Will Continue High Bonds, Judge Says.

(Picture on back page.)

There was a grand opening yesterday in what formerly was the Pekin café, Twenty-seventh and State streets, but this was an opening of a new branch of the Municipal court by Judge John H. Lyle.

Many were there to applaud his practice of holding gunmen in high bonds and they told him the public in general endorsed the idea and praised him for his courage. Judge Lyle said he would continue to do so as long as he is on the bench.

In Black Belt Region.

The new court is in the second police district, which takes in that territory known as the black belt. Edward Wight, colored member of the Illinois commerce commission, in behalf of his people welcomed Judge Lyle. So did Ald. Louis Anderson.

Others who were present and spoke were City Prosecutor Samuel Pincus, Chief Deputy Bailiff George Wood, Henry Barrett Chamberlin of the crime commission, Emmett Flood, representing organized labor, Harriet Vittum, the Rev. John Thompson, and Attorney Andrew R. Sherriff, representing the Bar association.

The Chicago Methodist Episcopal preachers were in session and sent a message of congratulation and good will to Judge Lyle.

Philippines Treasurer Is Taken in Gambling Raid

[Chicago Tribune Press Service.]

MANILA, Sept. 21.—Vincente Carmona, treasurer of the Philippine government, was arrested last night in a raid on the gambling house of Mamerto Roxas, the brother of Speaker Roxas of the legislature. Mr. Carmona says that he was not gambling. It is reported that his books will be examined by the insular auditor.

CAILLAUX SETS DEBT OFFER TO SUBMIT TO U. S.

Aboard S. S. Paris, Sept. 21.—(AP)—Finance Minister Caillaux and his colleagues on the French mission to the United States today completed the text of the proposals which they will lay before the American debt funding commission.

One of the most troublesome parts of the document concerns transfers of money to America and how these can be made without disturbing exchange and depreciating the franc.

44 Years 100% Safe

It FIRST started in '81—

When Chicago's population was only half a million—when Fullerton Avenue was out in the country—J. Lewis Cochran first came to Chicago and laid the groundwork of Cochran & McCluer experience. How this organization has grown with Chicago—how 44 years of experience safeguard your investment—how Cochran & McCluer bonds can give you the highest income consistent with absolute safety—how you can retire in 15 years and live on your income from Cochran & McCluer bonds—all this and many other facts are given in the new book, "Behind the Scenes Where Bonds Are Made." Call in person, telephone or send the coupon for your copy. No salesman will call.

Mail Today, Free
Cochran & McCluer Co.
40 North Dearborn St.
Chicago, Ill.
Gentlemen: Please send me without obligation your book "Behind the Scenes Where Bonds Are Made." No salesman will call.
Name____
Address____
9-22-25

Cochran & McCluer Co.
40 NORTH DEARBORN STREET
Phone Central 0930
1109 Bryn Mawr Ave.
4622 N. Western Ave.

Tide Water Cypress

for enduringly beautiful interiors at moderate cost

As interior finish, for doors, paneling and cabinet-work, "Tidewater" Cypress behaves beautifully. Properly dried, it resists all tendency to check, shrink or warp. It forms an excellent base for paint or enamel, but if you would bring out the beauty of Cypress grain, use light stain or varnish. You'll marvel that such fine interiors may be had at so moderate a cost.

But be sure to specify the genuine, *arrow* trade-marked "Tidewater" Cypress, for only the true "Wood Eternal" can give both *interior beauty* and *exterior durability* in fullest measure.

Write today for facts every Home Builder should know before he buys lumber for any purpose

SOUTHERN CYPRESS MFRS. ASSOCIATION
186 Poydras Bldg., New Orleans, La. or 186 Graham Bldg., Jacksonville, Fla.

Buy by the Cypress Arrow and You'll Save by the Year

THE Safe
ANTISEPTIC
DEODORANT
DISINFECTANT
PALUSTREPINE
"The Safe Germicide"

The use of deadly carbolic acid solutions is no longer necessary. PALUSTREPINE, proved by laboratory tests to be 8 times more efficient than pure carbolic acid, is not only practically non-poisonous, but may be applied full strength to the most delicate skin or membrane without the slightest irritation. Invaluable in the home where there are small children.

Non-Irritating and practically Non-Poisonous

GEORGE E. HALSEY, Inc.
Manufacturing Chemists
CHICAGO
50c Sold by Nearly All Druggists $1.00

CHEVROLET - OLDSMOBILE
OAKLAND - BUICK - CADILLAC

The most convenient way to buy a car on time

Always the lowest, GMAC time payment costs are now lower than ever before. The dealers in the cars named above will show you the official GMAC Rate Chart, offer you a choice of convenient payments at the new rates and gladly compare GMAC rates with any other financing rates.

GENERAL MOTORS
ACCEPTANCE CORPORATION
The financing organization of General Motors

Pay-Day Payments on Loans

The average American can find a hundred and one ways of borrowing money. Sometimes in his anxiety to lay his hands on funds, he overlooks a very definite, businesslike arrangement for the repayment of his obligation.

The Morris Plan way of loaning money very practically includes a manner of repayment.

The usual Morris Plan loan is paid out within one year's time, not in one lump sum at the end of the year, but by periodic, systematic instalments, either weekly, semi-monthly or monthly.

It is easy to understand how the average person borrowing from $50 to $5,000 can pay his note when it is due if he sets aside a portion of his income as it is received.

The Morris Plan Bank
A STATE BANK
21 N. La Salle Street   Franklin 5700
CAPITAL $1,000,000.00

STEEL FILING CABINETS

When equipped with Angular Tab Guides are almost human in their care of papers. Fitted with the unequalled G-W slides having free floating type broad surface rollers.

168-172 W. MONROE STREET

EDUCATIONAL   EDUCATIONAL

Lowest Tuition Rate in Chicago
Thorough Training   CHICAGO BUSINESS COLLEGE   Excellent Service
127 S. State Street

COLUMBIA SCHOOL OF MUSIC   Clare Osborne Reed, Director

YMCA SCHOOLS School of Commerce, College of Arts and Sciences. Day and Evening High School. Day and Evening Elementary School. Call, write or phone Central 6787 for catalog. 19 S. La Salle St.

SHERWOOD SCHOOL for Children. Accredited. First to eighth grade, inclusive. Music, Art, Expression, French, Athletics, Manual Training. 5825 Sheridan Road, Chicago. Tel. Edgewater 2638

University School for Girls
1106 LAKE SHORE DRIVE
Will open Tuesday morning Sept. 22nd.

THE HARVARD SCHOOL FOR BOYS
In Co-operation with University of Chicago
4731 ELLIS AVENUE
Has prepared hundreds of boys for college, chiefly Yale, Harvard, Princeton and Chicago. Special department for boys under 12 years of age. Reopens Wednesday, September 23. Office hours from 9 to 4 after September 1, or by appointment. Phone Oakland 0394. J. J. Schobinger, Charles Edgar Pence, Principals.

MISS SPAIDS' SCHOOL FOR GIRLS
Chicago. Boarding and Day. Accredited. All ages. Social life and athletics, including riding. Autumn term begins Sept. 22d. For catalog address 866 Buena Ave. or phone Wellington 3223.
MISS KATE LOUISE SPAIDS, Principal.

The Lake View Institute
[33rd year]
442 Wellington Avenue
reopens September 23rd, 1925. Primary Intermediate and High School departments. College Preparatory and General Courses. The Misses Anable.

Kindergarten Training
Pestalozzi Froebel Teachers College
3 Courses: Kindergarten, Primary, Playground. Dormitory Overlooks Lake. Central Location. Accredited. 29th Year. Enter now. Address Registrar, Box 2, 616-22 S. Michigan Blvd., Chicago.

EDUCATIONAL   EDUCATIONAL

Classes Start TO-NIGHT
51 *Practical* Evening Courses
Taught by Experienced Business Executives

The tested experience of a faculty of 42 Chicago business executives is available for you at the YMCA School of Commerce. Assisting these regular instructors are 71 special lecturers who are authorities on their respective subjects. You form contacts with these men that are often invaluable and secure first hand information which you can apply immediately to your own business problems. Many of the courses have been developed in active co-operation with special committees of the Chicago Real Estate Board, the Investment Bankers' Association, The American Association of Advertising Agencies, the Chicago Association of Credit Men, and similar Associations.

The New ACCOUNTANCY COURSE

This commission of well known accountants has revised and expanded the accountancy course in line with the latest developments in public and executive accounting.

Harvey C. Daines, A.B., B.C.S., C.P.A. Head of the Accountancy Department YMCA School of Commerce; Member of the Faculty, School of Commerce & Administration, University of Chicago.
H. C. Goettsche, C.P.A. H. C. Goettsche & Company, Certified Public Accountants.
Charles O. Passmore, Ph.B., C.P.A. of Fraser & Torbet, Certified Public Accountants.
Arthur Perrow, Chief Accountant, Illinois Bell Telephone Company.
Paul W. Pinkerton, C.P.A. Ellis, Pinkerton & Company, Certified Public Accountants.

Ask for special folders about this course and a synopsis of the new Illinois Accountancy Law

The YMCA School of Commerce offers two year certificate courses in Advertising, Sales Management, Credit Management and Real Estate; also four year diploma courses and five year B. C. S. degree curricula in Accounting, Business Administration and Marketing.

Ask for this Guide to Commerce Education

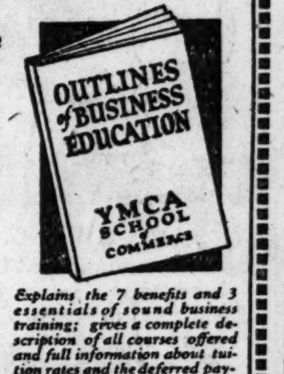

Explains the 7 benefits and 3 essentials of sound business training; gives a complete description of all courses offered and full information about tuition rates and the deferred payment plan. Call at the office, write or phone for a complimentary copy — NOW!

17-week courses of college grade in the following subjects:

Elementary and Advanced Accounting
Cost Accounting
Production Management
Business Administration
Business Economics
Business Letters
Effective Thinking
Practical Business English
Bond Salesmanship
Financial Organization
Fundamentals of Investment
Credits and Collections
Law of Negotiable Instruments
Law of Contracts and Agency
Income Tax Law
Principles of Salesmanship
Public Speaking
Merchandising
Advertising Fundamentals
Direct Advertising
Advertising Copywriting
Layouts and Typography
Publicity Methods
Business Psychology
Real Estate Practice
Real Estate Law
Real Estate Selling
Real Estate Valuation
Real Estate Conveyancing
Urban Land Economics
Property Management
Real Estate Finance
Building Construction and Costs
Show Card Writing

REGISTER NOW

YMCA SCHOOL OF COMMERCE
19 South La Salle Street   *Telephone Central 6787*

CHICAGO MUSICAL COLLEGE
60th Year
Herbert Witherspoon President

A conservatory pledged to the highest artistic standards. 125 teachers of world-wide reputation. Private lessons only or courses leading to Teachers' Certificates, Graduation and Degrees in piano, vocal, violin, 'cello, church organ, theatre organ, theory, public school music, dramatic art and expression, toe, ballet, interpretative and classical dancing, school of opera, all orchestral instruments. Chautauqua, Lyceum, Concert and languages. Normal training for teachers in all branches. Positions guaranteed for Chautauqua, Lyceum, concert, teaching and theatre organ playing when students are ready. Tuition reasonable and artistic advantages unequaled. Dormitory accommodations in college bldg. with piano in each room. Fall Term NOW OPEN. 75 FREE AND 140 PARTIAL SCHOLARSHIPS to be awarded. Application blanks on request. SPECIAL PRIZES of Mason & Hamlin Grand Piano, Conover Grand Piano, Vose & Sons Grand Piano, and valuable violin to be awarded to best players and singers. Greatest opportunities offered students anywhere. New complete catalog on request.
CARL D. KINSEY, Manager
62 E. Van Buren St.
Chicago Musical College Bldg.

The University of Chicago
offers downtown
LATE AFTERNOON EVENING AND SATURDAY CLASSES
In College Subjects
All courses credited toward University degree
Two-hour sessions once or twice a week.
Autumn Quarter begins Oct. 1
Registration, Sept. 19 to 30
Address: Dean, University College
Box 701 University of Chicago
Phone: Midway 0800—Local 239

Study Accountancy at MAYO
Day and Evening Classes—Write, call, or phone Wabash 9389 for catalog
MAYO COLLEGE OF COMMERCE
Room 1017, 431 South Dearborn Street

Northwestern Military and Naval Academy
70 Miles from Chicago.
College preparatory. Every modern improvement. Fireproof. Fixed price covers all expenses, including pocket money. Limit 175. Junior college courses. Catalog. Road maps showing all automobile roads to Academy, or information about school may be secured from Chicago office, Room 453 First Nat'l Bank Building. Tel. Rand. 3480.
Col. R. P. Davidson, Supt., Lake Geneva, Wis.

LANGUAGES
French, Spanish, German, Italian, Russian, English, etc. Private and Class Instruction Day and Evening. Reasonable Tuition.
Free Trial Lesson
After nearly 50 years' success the Berlitz Method remains unsurpassed.
BERLITZ SCHOOL OF LANGUAGES
EST. 1878   336 BRANCHES
Auditorium, 56 E. Congress   Harr. 0392

A Vital Career for Women
KINDERGARTEN and PRIMARY teaching is pleasant and profitable. Beyond this, it affords ideal training for future home duties; fosters all the tastes and interests that make for better wives and mothers. Send for FREE Bulletin of our 31 years' successful school. Specialized faculty. Limited capacity. GERTRUDE HOUSE a congenial student residence. Two and three year Diplomas. Accredited; progressive. Send for Bulletin.
Chicago Teachers College
701 Rush Street
CHICAGO

The John Marshall LAW School
(27th Year)
TUESDAY AND THURSDAY EVENINGS
Special Classes
Business and Real Estate Law
Begin Tuesday, Sept. 22nd
Catalog sent free to any address
35 N. Dearborn St., Cor. Washington
Edward T. Lee, Dean.   Dearborn 5558-6559

STARRETT School for GIRLS CHICAGO
Academic, College Preparatory and Junior College courses. Fully accredited. Co-operative with the University of Chicago. Prepares for all colleges and universities. Exceptional advantages in music, art, home economics and dramatic art. All athletics, including horseback riding, swimming and basketball. Home School in fire-proof buildings, with spacious grounds, located on finest Boulevard. 42nd year.
Fall term begins September 23rd
For catalog and book of views address
Box 25, 4515 Drexel Boulevard, Chicago

KENWOOD-LORING SCHOOL FOR GIRLS
4600 ELLIS AVE., CHICAGO, ILL.
Established 49 years. Kindergarten, Primary, Intermediate and High School Departments. Thorough college preparation. Catalogue on request. Fall term opens Sept. 14. Telephone Oakland 0737
Stella G. Loring, Ruth Dement } Principals

METROPOLITAN BUSINESS COLLEGE
Commercial, Stenographic and Secretarial Courses. Day and Evening. Fourteen colleges in Chicago and Suburbs. For addresses see Phone Book.

EPWORTH MILITARY ACADEMY
With West Point methods of drill, Epworth combines personal instruction and wholesome home life. Upper and Lower Schools. Commercial College Preparatory, General, Grammar School Courses. Fully accredited. Music. Athletic field, gymnasium. Catalog. Col. F. Q. Brown, D. D., Supt., Epworth, Ia.

ST. GEORGE SCHOOL
FOR GIRLS AND SMALL CHILDREN
Day and boarding. All day kindergarten. Grammar grades, including Junior High, domestic science, French, expression. Solves the mother's problem.
4545 Drexel Blvd. Phone Atlantic 2746.

Complete Course in Auto Mechanics
GREER COLLEGE of Automotive Engineering
2021 S. Wabash Ave.   Phone Cal. 4600

MORGAN PARK MILITARY ACADEMY
College Preparatory. Separate grade school. Experienced man teacher for every ten cadets. Supervised recreation and athletics for each boy. 20 acres in country surroundings. 52nd year. Catalog. Col. H. D. Abells, Supt., Box 325, Morgan Pk., Chicago, Ill.

COMPTOMETER OPERATORS Are in Demand. Call, write or phone [State 8933] for particulars of our short course of five weeks' training. FELT & TARRANT MFG. COMPANY, 29 South La Salle Street.

BRYANT & STRATTON
The Oldest Business College in America
116 S. Michigan Av., Chicago. Randolph 1575

Y. W. C. A. CENTRAL BRANCH 59 East Monroe St. Phone RAND. 2420
Spare Time School. Classes Now Starting. Ask for booklet and class schedule.

FOR HIGH SCHOOL CREDITS
The Balfour Johnstone School
Room 1314—64 W. Randolph St.
Send for Circular.   CHICAGO, ILL.

EDUCATIONAL   EDUCATIONAL

Opens Tomorrow!
The Downtown University for Business Men and Women

Reserve your place now in one or more of the evening classes offered by Northwestern University School of Commerce. Business men and women, employed by day, may secure here a foundational education in practical business methods. Courses are similar to those offered on the campus to full time students. High School graduates receive credit towards diplomas or degrees. Others may be accepted as special students. Postgraduate work for those having degrees.

Last Day of Registration
Classes in These Subjects:

Accounting, Advertising, Banking, Business Barometers, Business English, Business Law, Economics, Factory Management, Federal Taxes, Finance, Foreign Languages, Foreign Trade, Government, History, Insurance, Investments, Management, Marketing, Organization, Psychology, Public Speaking, Public Utilities, Purchasing, Real Estate, Salesmanship, Sales Management, Sociology, Statistics, Traffic Rates

Medill School of Journalism
offers practical instruction under seasoned newspaper men. Courses include Reporting, Feature Writing, Sport Writing, Dramatic Criticism, Editing, Contemporary Thought, and others.

For special bulletin on course in which you are interested, telephone Randolph 1997 or call at 31 West Lake Street—Room 423

NORTHWESTERN UNIVERSITY
School of COMMERCE
For information regarding full-time Courses in Commerce or Journalism on the Evanston Campus—write 423 Commerce Hall, Campus, Evanston, Ill.

VALPARAISO UNIVERSITY
Founded 1873
VALPARAISO, INDIANA
Fifty-third year opens September 28, 1925—
An Unparalleled Opportunity
Departments—Education, Arts and Sciences, Engineering, Pharmacy, Law, Pre-Medicine, Commerce, Home Economics, Public Speaking, Music, Manual Training, Preparatory, High School, Stenography and Typewriting.
Low Cost of Living
Under University supervision, the cost of board and room, as well as tuition, is exceptionally low. Detailed figures are available in our catalog. Known for Democracy and Economy, the University is governed by a board of trustees—all influential men, eager for the students' welfare. It is not operated for profit.
Valparaiso is beautifully situated, forty-four miles from Chicago. Campus of 30 acres and 16 buildings; large gymnasium; athletic field of 15 acres; all sports; many student activities.
Address President for free catalog
Box 45, University Hall, Valparaiso, Ind.

Special Salesmanship Course
Begins Thursday Evening October 1
This is a most remarkable opportunity for ambitious and aspiring men and women interested in salesmanship as a profession. An unusual and thoroughly practical sales course will be given by Mr. T. F. Parlin, sales work with the Ford Motor Co. Sales Organization. Automobile and Real Estate Salesmanship, General Scientific Salesmanship, Self Salesmanship and Personal Efficiency are the salient divisions which will be covered.
Visual Presentation
This course will be visualized. Mr. Parlin is an able cartoonist, and will appeal through illustration to mind, eye and ear.
Fit Yourself for Salesmanship
This is your opportunity to familiarize yourself with modern scientific salesmanship . . . increase your sales . . . become more efficient . . . make more money . . . acquire knowledge . . . win success.
Mr. Parlin will be in Room 600 for private consultation Mondays and Thursdays, 6:30 to 9:30.
Write at Once or Phone Randolph for Registration
BRYANT & STRATTON BUSINESS COLLEGE
116 S. Michigan Ave., Chicago

AMERICAN CONSERVATORY
JOHN J. HATTSTAEDT President
Chicago's Foremost School of MUSIC Offers modern courses in Piano, Voice, Violin, Organ, Public School Music, Harmony, Composition, Orchestral Instruments, School of Opera, Modern Languages, Dancing, Theatre Organ Playing, etc. Eminent faculty of 100. Master School for Artist-pupils. Superior Normal Training School supplies Teachers for Colleges.
Walton Pyre School of Dramatic Art and Expression, affiliated; Stage Training, Public Speaking, Lyceum Engagements. Teachers' Certificates, Diplomas and Degrees. Superior dormitory accommodations. Unrivaled free advantages.
Thirty free scholarships. Examinations free. Send for application blank. 40th Season. Students may enter at any time. Catalog free.
542 Kimball Hall   Chicago, Illinois

SCHOOL OF COMMERCE
University Training for Business
DAY CLASSES - ROGERS PARK
Evening Classes - Downtown
REGISTER NOW FOR
ACCOUNTING
ADVERTISING
BUSINESS ADMINISTRATION
155 North Clark St.   Central
LOYOLA UNIVERSITY
CHICAGO   CONDUCTED BY THE JESUITS

CHICAGO COLLEGE OF MUSIC
ESTHER HARRIS, President
KARL RECKZEH, Musical Director
LOUIS V. SAAR, Dean of Faculty
31ST YEAR. Start now! Offers courses in Piano, Voice, Violin, Composition, Harmony, Theory, Organ, Dancing, School of Opera, Dramatic Art, etc. Certificates, Diplomas, Degrees, Medals, PUBLIC RECITALS, ORCHESTRAL CONCERTS and many free advantages. 40 Free and 160 Partial Scholarships. Address for free catalog. Registrar Dept. T, 1234 Kimball Bldg., Chicago, Ill. Tel. Wabash 3644-6707.

DOMESTIC ARTS AND SCIENCE
One year course and short courses in Home-making, teaching approved ways of conducting a home. Buying, Cooking, Serving Foods, Planning the Family Budget, Sewing, Millinery, Home furnishing. Courses for women seeking well-paid managerial positions in tea rooms, cafeterias, food shops, dormitories, hospitals, clubs, etc. A nationally recognized school; day and evening classes. Expert instruction. Boarding pupils. Catalog on request. Evening classes commence October. Day classes commence October. Address Miss Lillian A. Kemp, Director, School of Domestic Arts and Science, Dept. 5, Tower Building, 6 N. Michigan Ave., Chicago, Ill.

LEWIS INSTITUTE
An Endowed College for Men and Women
Two and four year college courses in Engineering, Home Economics, and Liberal Arts, leading to Title of Associate and Degree of B. S. High School Instruction in Arts and Sciences. Well equipped Library, Shops and Laboratories. Day and Evening Sessions.
Day session begins Sept. 28; evening classes, Oct. 12. For Circular of Information address
LEWIS INSTITUTE
Madison & Robey Sts., Chicago

Illinois School of Accountancy
Evening Sessions
Term begins Tuesday, September. Accounting, Auditing, Cost Accounting, Income Tax. Special course in Real Estate and Commercial Law. Leads to degree. Prepares for State Examination. Write for catalogue
Room 312, 35 N. Dearborn St.
Telephones Dearborn 5558
Office Hours, 12-2, 5-7 P. M.

SHORTHAND Coach School
104 Auditorium Bldg., 10th Fl., 431 S. Wabash-av.
PRIVATE INSTRUCTION
Shorthand, Typewriting, Bookkeeping, by practical Instructors. H. S. and College coaching by specially prepared coach.
MYRTLE M. VOSS. Wabash 3732, Harr. 2420

THE ART INSTITUTE OF CHICAGO
FALL TERM OPENS SEPTEMBER
DRAWING, PAINTING, ILLUSTRATION, SCULPTURE, COMMERCIAL ART, INTERIOR DECORATION, DESIGN, COSTUME, PRINTING ARTS, DRAMATIC ARTS, TEACHER TRAINING.
For Catalog, Address Raymond P. Ensign, THE ART INSTITUTE, CHICAGO.

BUSH CONSERVATORY School of EXPRESSION
Address C. R. Schwenker, 839 N. Dearborn, Chicago

MAKE UP YOUR High School Work
Enroll NOW. Complete High School Course in 1½ to 2 years. Mature students only. Day and Evening Classes. Co-educational. For detailed information call phone [Wabash 9389]
MAYO PREPARATORY SCHOOL
1020, 431 S. Dearborn Street, Chicago

NATIONAL KINDERGARTEN and ELEMENTARY COLLEGE
For catalogue and book of views address Dept. 88, 2944 Michigan Blvd., Chicago, Ill.

CHICAGO NORMAL SCHOOL OF PHYSICAL EDUCATION
[Accredited.] 2 year course. For catalog address Box 40, 5026 Greenwood Ave., Chicago

READ Finding a Profession Instead of a Job. It shows money-possibilities for girls and women. Illinois School for Filing, owned and managed by Library Bureau, 214 W. Monroe St. Dearborn 4416. Ask for Miss Lavender.

LADIES LEARN BEAUTY CULTURE
Day or evening. This fascinating work taught under actual shop conditions. Moler operators earn more because they LEARN more. Inquire MOLER COLLEGE, 105 S. Wells St.

ELMWOOD SCHOOL FOR GIRLS
Day and boarding. Spacious lawn. Individual help with studies. Music, Art, Expression, French.
Tel. Drexel 2823   4945 Ellis Ave., Chicago

RESORTS—FOREIGN
Ocean Travel.

"Sunshine Belt to the Orient"

Saturday Sailings
To Japan and China

Palatial President Liners sail from San Francisco every Saturday for Oriental ports and Round the World.

They reach Hawaii, Japan, China and the Philippines, Malaya, Ceylon, India, Egypt, the Mediterranean, Italy, France, Boston, New York, Havana, Panama and Los Angeles.

Sailings from New York on fortnightly schedules.

Enjoy the rare comfort and famous cuisine of world liners on your voyage to the Orient.

For full information call on any ticket or tourist agent or

DOLLAR STEAMSHIP LINE
112 West Adams St., Chicago, Ill.
Central 0906. Randolph 7739.

EGYPT · INDIA
AMERICAN & INDIAN LINE
To PORT SAID (FOR EGYPT & PALESTINE)—KARACHI—BOMBAY—COLOMBO—MADRAS—RANGOON—CALCUTTA
S.S. CITY OF BENARES..OCT. 25
*S.S. CITY OF LAHORE.NOV. 21
*S.S. CITY OF VALENCIA.Jan. 23
*Also calls direct Singapore Manila, and Hong Kong.
All outside staterooms—1st and 2d class
Special reductions to Missionaries.
For rates of passage, etc., apply to
NORTON LILLY & CO.
203 S. La Salle St., Chicago
Gen. Agts. for Ellerman & Bucknall S. S. Co., Ltd.

PERU AND CHILE VIA PANAMA CANAL
by luxurious new passenger steamers. Fastest and most modern in the trade.
ACONCAGUA......Sept. 26
TENO............Oct. 24
[First and Third Class]
Special features include Gymnasium. Private and Public Smoking Rooms. Commodious Lounge and Veranda Cafe. Excellent cuisine.
South American Steamship Co.
[Compania Sud Americana de Vapores]
WESSEL, DUVAL & CO.
General Agents. 25 Broad St., New York

to ITALY via
DUILIO—COLOMBO
The direct route that spells
LUXURY—SPEED—SERVICE
Oct. 3 Oct. 24 Nov. 7
Italian Line
NAVIGAZIONE GENERALE ITALIANA
203 S. Dearborn St., Chicago, or Local Agents

RESORTS—FOREIGN
Ocean Travel.

Chicago's Gangplank to France and England

The French Line Service
—As dependable as a Railroad Express!
—As luxurious as the best hotel!
—As comfortable as your own home!

THERE'S a path that is made of the crest of the wave .... the glimmer of starlight .... the brilliance of the sun. It is the carefully charted sea path of the French Line—the lane that leads to all the corners of the world! To the Paris of spires and staccato street cries .... To the Riviera with its sophistication and its simplicity .... To a golden Africa of mysticism and macadam highways.

You sail away on an aristocrat of the sea—The Paris or The France. A de Luxe French Liner..... with a passenger list that reads like the membership of an exclusive club. With luxurious decorations and innumerable conveniences.

You land at Havre..... the port of Paris. The boat moors to the dock. No bobbing to shore in tenders. A special boat train waiting. Three hours and ..... Paris. Overnight ..... the Riviera. And a day ..... North Africa.

Such are the winding trails that lie before you—at the other end of "the longest gangplank in the world."

French Line
Compagnie Generale Transatlantique, 109 N. Dearborn St., Chicago
Offices and Agencies in Principal Cities of Europe and the United States

SAILINGS to EUROPE

American Line, Cunard Line, White Star Line } Joint Services, 127 S. State St., 140 N. Dearborn, Chicago
N. Y. to Plymouth-Cherbourg-Hamburg
*Andania ....Oct. 10 Nov. 14 Dec. 19
*Arabic ....Oct. 28 Dec. 2 Jan. 6

Anchor Line, 140 N. Dearborn St., Chicago
New York to Londonderry and Glasgow
Transylvania ....Sept. 26
Tuscania ....Oct. 3
Cameronia ....Oct. 10 Nov. 17
Caledonia ....Oct. 17

Atlantic Transport, 127 S. State St., Chicago
New York to Cherbourg and London.
Minnetonka ....Sept. 26 Oct. 24 Nov. 21
Minnewaska ....Oct. 10 Nov. 7 Dec. 5
Minnekahda ....†Oct. 17 †Nov. 14 †Dec. 12
†Omits Cherbourg. Calls at Boulogne

Canadian Pacific, 71 E. Jackson Blvd., Chgo.
Montreal to Liverpool.
‡*Montnairn ....Oct. 2 Oct. 30 Nov. 25
*Montcalm ....Oct. 16 Nov. 13
*Montclare ....Oct. 23 Nov. 20
*Montrose ....Nov. 6
Montreal to Belfast and Glasgow.
*Metagama ....Oct. 8 Nov. 5
*Marburn ....Oct. 22 Nov. 19
Montreal to Cherbourg, Southampton and Antwerp.
*Melita ....Oct. 7 Nov. 4
*Minnedosa ....Oct. 21 Nov. 18
Quebec to Cherbourg, Southampton-Hamburg.
‡Emp. Scotland...†Sep. 30
†Empress France..Oct. 14 †Nov. 11
‡Sails from Quebec. †Omits Hamburg.

Cunard Line, 140 N. Dearborn St., Chicago
N. Y. to Cherbourg and Southampton
Aquitania ....Sept. 30 Oct. 21 Nov. 11
Berengaria ....Oct. 7 Oct. 28 Nov. 18
Mauretania ....†Oct. 14 †Nov. 4 †Nov. 25
†Also calls at Plymouth.
N. Y. to Cobh [Queenstown], Liverpool.
Franconia ....Sept. 26 Oct. 24
Scythia ....Oct. 3
*Carmania ....†Oct. 17 Nov. 14
Laconia ....Nov. 7 Dec. 5
†From Boston Oct. 18.
Boston to Cobh [Queenstown], Liverpool
Scythia ....Oct. 4 Nov. 1
Samaria ....Nov. 14
N. Y. to Plymouth-Cherbourg-London.
*Lancastria ....Sept. 26 Oct. 24
*Caronia ....Oct. 3 Nov. 7

Fabre Line, 120 N. La Salle St., Chicago
N. Y. to Palermo-Naples-Marseilles.
Providence ....Oct. 13 Dec. 5 Feb. 20
Patria ....Nov. 28 Jan. 16
N. Y. to Azores-Lisbon
Braga ....Nov. 10
Sinaia ..Oct. 9 Jan. 8 Canada ....Dec. 11
N. Y. to Algiers-Alexandria-Jaffa-Beirut.
Britannia ....Oct. 21 Canada ....Dec. 11
N. Y. to Algiers-Piraeus-Salonica-Constantinople.
Sinaia ....Oct. 9 Jan. 8
Braga ....Nov. 10 Canada ....Dec. 11

French Line, 109 N. Dearborn St., Chicago
New York-Plymouth-Havre-Paris
Paris ....Sept. 26 Oct. 17 Nov. 7
France ....Oct. 3 Oct. 24 Nov. 14
New York-Havre-Paris.
*De Grasse ....Oct. 1 Nov. 4 Dec. 9
*La Savoie ....Oct. 14 Nov. 14
*Suffren ....Oct. 21 Nov. 28
*Rochambeau ....Oct. 28 Nov. 25 Dec. 22
New York to Vigo [Spain], Bordeaux.
*Roussillon ....Oct. 1 Nov. 12 Dec. 31
*Chicago ....Oct. 15 Nov. 26
*La Bourdonnais...Oct. 29 Dec. 10

Hamburg-American Line
[See United American Lines.]

Holland America Line, 40 N. Dearborn, Chgo.
N. Y. to Plymouth-Boulogne-sur-Mer-Rotterdam.
Veendam ....Sept. 26 Oct. 31 Dec. 26
Volendam ....Oct. 3 Nov. 7 Dec. 12
New Amsterdam ..Oct. 10 Nov. 14 Jan. 2
*Ryndam ....Oct. 17
Rotterdam ....Oct. 24 Nov. 28

Italian Lloyd [Sabaudo],
312 S. Clark St., Chicago
N. Y. to Naples and Genoa
Conte Rosso ....Sep. 26 Oct. 31
Conte Verdi ....Oct. 10
Conte Biancamano..Dec. 9

Italian Line [N. G. I.],
203 S. Dearborn St., Chicago
N. Y. to Naples—Genoa
Duilio ....Oct. 3 Nov. 7 Dec. 12
*Colombo ....Oct. 24 Dec. 2

North German Lloyd, 100 N. La Salle Street
N. Y.-Plymouth-Cherbourg-Bremen
Columbus ....Oct. 1 | Muenchen ....Oct. 20
Berlin ....Oct. 13 | Columbus ....Oct. 29
N. Y. to Bremen. *One Class Cabin
S. Ventana....Sep. 29 | Luetzow ....Oct. 27
‡Bremen ....Oct. 6 | ‡Bremen ....Nov. 17
‡Calls at Cobh [Queenstown].

Norwegian American Line,
109 N. Dearborn St., Chicago
N. Y. to Norway-Sweden-Denmark-Finland
*Stavangerfjord ..Oct. 3 Nov. 14
*Bergensfjord ....Oct. 24 Dec. 8

Red Star Line, 127 S. State St., Chicago
New York to Plymouth-Cherbourg-Antwerp
*Zeeland ....Sep. 24 Oct. 22 Nov. 19
Lapland ....Oct. 1 Oct. 31 Dec. 9
*Pittsburg ....Oct. 7 Nov. 5 Dec. 17
Belgenland ....Oct. 14

Royal Mail, 117 W. Washington St., Chicago
N. Y. to Cherbourg-Southampton
*Orbita ....Oct. 3 Oct. 31
*Orca ....Oct. 10 Nov. 7
*Orduna ....Oct. 17 Nov. 14
*Ohio ....†Oct. 22
†Calls at Hamburg.

Scandinavian-American Line,
117 N. Dearborn St., Chicago
N. Y. to Norway-Sweden-Denmark-Finland
*United States ....Oct. 1 Nov. 12
*Hellig Olav ....Oct. 15 Nov. 27 Jan. 7
Frederik VIII. ....Oct. 27 Dec. 9

Swedish-American Line,
181 N. Michigan Ave., Chicago
New York-Sweden-Norway-Denmark-Finland and Baltic States
*Stockholm ....Oct. 13 Nov. 17 Jan. 5
Gripsholm ....Dec. 9 Jan. 14 Feb. 20
*Drottningholm ..Oct. 24 Dec. 3 Feb. 6

Transatlantic Italiana, 120 N. La Salle St.
New York-Palermo-Genoa-Naples
Dante Alighieri ...Sep. 30 Nov. 17
Giuseppe Verdi ...Oct. 21 Dec. 8
Leonardo Da Vinci..Nov. 4 Dec. 28

United American Lines, Joint Service with Hamburg-American Line { 177 N. Michigan Ave. Chicago
N. Y. to Cherbourg-Southampton-Hamburg
*Cleveland ....Oct. 1 Nov. 12 Dec. 26
Reliance ....Oct. 6
Albert Ballin ....Oct. 15 Nov. 26 Jan. 7
Resolute ....Oct. 24
Deutschland ....Oct. 29 Dec. 10 Jan. 21
N. Y. to Cobh [Queenstown], Hamburg
*Westphalia ....Oct. 8 Nov. 19 Dec. 31
*Thuringia ....Oct. 22 Dec. 3 Jan. 14
*Mount Clay ....Nov. 5 Dec. 17

United States Lines, 110 S. Dearborn St., Chgo.
N. Y. to Cherbourg and Southampton
Leviathan ....Oct. 3 Oct. 24 Nov. 14
N. Y. to Plymouth-Cherbourg-Bremen
Pres. Roosevelt....Sep. 26 Oct. 28 Dec. 1
Pres. Harding....Sep. 30 Nov. 3
Geo. Washington...Oct. 10 Nov. 17
*Republic ....Oct. 16 Nov. 21
*America ....†Oct. 21 Nov. 28
†Calls at Cobh [Queenstown].

White Star Line, 127 S. State St., Chicago
N. Y. to Cherbourg and Southampton
Homeric ....Sept. 26 Oct. 17 Nov. 3
Majestic ....Oct. 3 Oct. 24 Nov. 14
Olympic ....Oct. 10 Dec. 12 Jan. 2
N. Y. to Cobh [Queenstown], Liverpool
Baltic ....Sept. 26 Oct. 24 Nov. 21
Celtic ....†Oct. 3 †Oct. 31 †Nov. 28
Adriatic ....Oct. 10 Nov. 7 Dec. 5
Cedric ....†Oct. 17 †Nov. 14 †Dec. 12
†Via Boston.

White Star Dominion, 127 S. State St., Chgo.
Montreal-Quebec-Liverpool
*Canada ....Sep. 26 | *Megantic ....Oct. 10
*Doric ....Oct. 3 | *Canada ....Oct. 24

*ONE CLASS CABIN STEAMERS.
Further Information from Company Offices or Local Steamship Agents.

RESORTS—FOREIGN
Ocean Travel.

The New Cunarder "Carinthia"
Most luxurious of cruise-ships, sails on the
Raymond-Whitcomb
Round-the-World Cruise
New York, October 10
(Los Angeles, Oct. 25, San Francisco, Oct. 27)
A route of 38,000 miles in five months. Arriving at Southampton and Cherbourg March 1. This cruise allows an opportunity for a sojourn in Europe before returning home. Rates $2,000 and up.
Send for booklet and ship plans
Raymond & Whitcomb Co.
72 East Jackson Blvd. Chicago Tel. Harrison 3422

World Cruise
XMAS in the HOLY LAND
EMPRESS OF SCOTLAND
Canadian Pacific

LUXURY CRUISE
Mediterranean
PALESTINE EGYPT
By the famous S.S. "ROTTERDAM"
Leaving New York, Feb. 2nd, 1926
under the Holland America Line's own management
67 Days of Delightful Diversion
Itinerary includes: Madeira, Lisbon, Cadiz, Seville, Gibraltar, Algiers, Tunis, Athens, Constantinople, The Holy Land, Egypt, Italy and the Riviera
American Express Co., Agents in charge of shore excursions. Number of guests limited. Send for illustrated folder.
HOLLAND AMERICA LINE
40 N. Dearborn St., Chicago, or Local Agents

Clark's Famous Cruises
by Cunard Line, new oil-burners
Jan. 20, Around the World Cruise westward, 128 days, $1250 to $3000.
Jan. 30, Mediterranean Cruise 62 days, $600 to $1700.
June 30, 1926, Norway Cruise and Western Mediterranean; 53 days, $550 to $1250.
Rates include hotels, drives, guides, fees. Longest experienced cruise management. Established 30 years.
J. D. O'Leary, 105 West Monroe Street
Scott Universal Marine Agcy., 142 S. Clark St.
Metro Travel Co., 7 South Dearborn Street
F. C. Clark, Times Building, New York

NEW ZEALAND AUSTRALIA
Canadian-Australasian Royal Mail Line
VIA HONOLULU AND SUVA (FIJI IS.)
Sail from Vancouver, B. C.
"NIAGARA" (20,000 tons).......Oct. 21 Dec. 16
"AORANGI" (22,000 tons).......Nov. 18 Jan. 13
For Fares, etc., apply Canadian Pacific Railway, 71 E. Jackson. The Straus Bldg., Chicago, or to Canadian-Australasian Royal Mail Line, 741 Hastings St., West, Vancouver, B. C.

Union Line of New Zealand
VIA TAHITI AND RAROTONGA
Sail from San Francisco
"TAHITI" (12,500 tons).......Oct. 7 Dec. 2
"MAKURA" (14,000 tons).......Nov. 4 Dec. 30
Pacific Tour South Seas, New Zealand Australia—$565. First Class.
For fares, etc., apply Union S. S. Co., 230 California St., San Francisco, or J. P. Robertson, 307 N. Michigan Ave., Thos. Cook & Sons, 203 S. Dearborn St., Chicago.

South Seas
HAWAII, SAMOA, SUVA to Australia
U. S. Mail Liners SIERRA, SONOMA, VENTURA, 10,000 tons disp. Rated Lloyds 100A1. 1st Class Fares: Honolulu rct. $220; Sydney rct. $565. Around World $1200. Leave San Francisco Sept. 29, Oct. 20 and every 21 days. Send for picture folder.
OCEANIC S. S. CO. Spreckels Line
2 Pine Street, San Francisco

SOUTH AFRICA
From England by
UNION-CASTLE LINE
117 W. Washington St., Chicago or Local Agents

RESORTS AND HOTELS

MORRISON HOTEL
THE HOTEL OF PERFECT SERVICE
Clark and Madison Sts.
The Home of the
Terrace Garden
CHICAGO'S WONDER RESTAURANT

Try a Southern California Vacation
Cool, Delightful. Ask railroad ticket agents or write All Year Club of So. California, Chamber of Commerce Bldg. Los Angeles.

RESORTS—FOREIGN

FRENCH LADY now in Chicago will receive paying guests in her beautiful home in the most desirable part of Paris. Exceptional opportunity for girl students. French taught. Address Mme. Jean Boue, Drake Hotel

Subscribe for The Tribune

INDEX TO CLASSIFIED ADVERTISEMENTS.

	Page.
Arts and Antiques	46
Auction Sales	40
Automobiles—	
Gasoline	47
Electric	47
Trucks	47
Wanted	47
Accessories and Repairing	47
Loans	47
Tires	47
Credits	47
To Rent and Wanted	47
Trucks to Rent and Wanted	47
Barter and Exchange	40
Bicycles and Motorcycles	47
Billiards and Bowling	41
Board and Lodging	41
Board and Room Wanted	41
Boats, Yachts, etc.	46
Books and Magazines	46
Building Material	46
Business Chances	46
Business Chances Wanted	46
Business Service	46
Business Personals	41
Cameras and Optical Goods	46
Castoff Clothing	40
Cemeteries	12
Clothing, Furs, etc.	40
Club and Association Memberships	41
Dancing Schools	46
Death Notices	12
Dogs, Birds, Poultry, etc.	40
Dressmaking and Millinery	41
Florists	12
Garages	47
Help Wanted—Male	38, 39, 40
Help Wanted—Female	40, 41
Horses and Carriages	37
Hotels	41, 42
Household Goods	46
Household Goods Wanted	46
Instruction	41
Jewelry, Watches, etc.	37
Land Information	46
Leaseholds	41
Legal Notices	41
Loans—Personal Property	46
Lost and Found	41
Machinery and Tools	37
Mortgages	46
Moving and Storage	37
Motorcycles and Bicycles	47
Monuments	12
Musical and Dramatic	37
Musical Instruments	47
Office Devices	37
Patents, Patent Attorneys	37
Personal	41
Plumbing, Heating, Fixtures	37
Postage Stamps, Coins, etc.	46
Printing, Engraving, Binding	47
Printing Machinery and Supplies	37
Real Estate—	
Central	44
Apartments	44, 45
Business Property	45
Houses	45
Vacant	45
Manufacturing Property	45
Oak Park, Austin	45
Suburban	45, 46
Calumet District	46
Acre Property	46
Other Cities	46
Resorts	46
Farm Lands	46
Wanted	46
For Exchange	46
Loans	46
Radios and Supplies	37
Roommates	42
Room and Board Wanted	41
Safes	37
Sewing Machines	37
Situations Wanted	37, 38
Store and Office Fixtures	44
Stoves	46
To Rent—	
Rooms	41
Houses	42
Flats	42, 43, 44
Stores	44
Offices and Shops	44
Manufacturing Property	44
Halls	44
Floors and Lofts	44
Buildings	44
Tents, Awnings, etc.	41
Trade Schools	40, 41
Typewriter and Supplies	46
Undertakers	12
Wanted—To Rent	44

MACHINERY AND TOOLS.

200 H. P. WATER TUBE BOILER, 200 lbs. press.; 50 h. p. firebox boiler, 90 lbs. press.; 50 h. p. ver. boiler, 95 lbs. pres. HARRIS BROTHERS COMPANY, 35th and Iron-sts. Lafayette 1900.

NO. 4 WARNER & SWASEY GEARED FRICTION head turret lathes; 125 h. p. Vilter-Corliss engine, cylinder dia. 14 in., 36 in. str. ESSLEY MACHY. CO., 551 W. Washington.

SITUATIONS WANTED—MALE.

Bookkeepers and Clerks.

SITUATION WTD—YOUNG MAN 33 YRS. of age, at present employed in executive cap., small mfg. company; 11 yrs.' bank, 2 yrs. selling, 2½ yrs. pres. connec. Address C 372, Tribune.

SITUATION WTD—YOUNG MAN, AGE 31, 5 yrs. exp. mfg. costs and pay rolls, 5 yrs. construction costs and purchasing; So. Side res. Address E 128, Tribune.

SITUATION WTD—EXPERT STOCK RECord and invty. man; 8 yrs.' exp.; will install system; age 47 yrs.; $35 per wk. Address D 430, Tribune.

SITUATION WTD—JUNIOR ACCT.-BKKPR.; $15 a wk. to start; 1 yr. La Salle higher acctcy. training; honest, willing worker; age 28, sgl. Address D 365, Tribune.

SITUATION WTD—BKKPR.-ACCT., EXPER. keep full set books; P. and L. and FIN. statements. Address C 199, Tribune.

SITUATION WTD—YOUNG MAN, 10 YRS. general office, cost, ledger exp.; refs. Address D 583, Tribune.

SITUATION WTD—COMPETENT BKKPR., exp., trial bal., thor. exper. Address C 567, Tribune.

SITUATION WTD—CORRESPONDENT; SEVeral years' sales and advertising experience. Address E 98, Tribune.

SITUATION WTD — COMP. BKKPR., 10 yrs. exp.; trial bal., financial stmts., credits, coll.; age 30. Address D 428, Tribune.

SITUATION WTD—ADDRESSING DONE AT home; reas. Address E 206, Tribune.

SITUATION WTD—BKPR.-ACCT., EXP. AND rel.; reas. eves. Address E 125, Tribune.

SITUATION WTD — EXP. BKKPR.-ACCT.; part time. Williams, Dearborn 5556.

SITUATION WTD — EXP. BKKPR.-ACCT.; age 38. Beyer. Palisade 0278.

SITUATION WTD — STENO., KNOWLEDGE bkpg.; 6 yrs.' exp. Address C 233, Tribune.

SITUATION WTD—ASST BKKPR., AGE 25, N. W. trained. Address D 463, Tribune.

SITUATION WTD—ASST. BKKPR. OR GEN. ofc. wk.; 4 yrs. exp. Alb. 8624.

Accountants and Auditors.

SITUATION WTD — ACCT.-STENO., TO manage sm. off. 12 yrs.' exp. finances, cost, fin. stmts., tax; honest, steady; 32 yrs.; mar. Address D 517, Tribune.

SITUATION WTD—MAN; AGE 35; MAR., reliable; thoroughly exp. in accounting and office mgmt.; not afraid of work; sal. secondary consid. Address E 135, Tribune.

SITUATION WTD—EXECUTIVE ACCT., 12 yrs.' public and corp. exp., full charge, financial stmts., systems, costs; age 31; marr. Prot. Address B J 63, Tribune.

SITUATION WTD — ACCOUNTANT WITH firm of C. P. A.'s; has spare time eves. for accounting and tax work; moderate rates. Address C 354, Tribune.

SITUATION WTD—PERMANENT; 6 YRS.' exper.; full charge of books; statements prepared. Address C 227, Tribune.

SITUATION WTD — EXP. ACCT., PART time; opportunity to secure expert service at low cost. Address D 56, Tribune.

SITUATION WTD—ACCOUNTANT, EXPERT, Days or evs.; reas. Buckingham 6242.

SITUATION WTD — INSTALL SYSTEMS; small sets kept. Austin 6116.

SITUATION WTD — BKPR.-ACCT., RELIAble, exp., reas. sal. Address B 525, Tribune.

Executives and Managers.

EXECUTIVE ACCOUNTANT.

14 yrs. exp. as accountant, of manager executive; very successful with credits and collections. Three years sec.-acct. for corp. with several branches; good education; married; age 32; here is your opportunity to get an intelligent, loyal, earnest worker. Address D 429, Tribune.

Asst. Credit or Sales Mgr.

Qualified in office management and acctg. N. W. Univ. training in commerce, 5 yrs. office equip. and acctg. system sales work, designing and installing bus systems. Marr., age 36. Address C 564, Tribune.

ADVERTISING MANAGER.

University education, practical experience in business, all dpt. advtg., including production, copy, layouts, editing manuscripts, publications, literary or trade. Address C D 6, Tribune.

SITUATION WTD—FINANCIAL MAN, 22 yrs' exp., with large banking institution, thoroughly trained in bus. practice; interested in connecting with coml. or financial house, where opp. for individ. accomplishment is greater. Address B 331, Tribune.

SITUATION WTD—UNIVERSITY GRAD., 25, gentile, desires advertising or execut. pos.; past yrs. spent in execut. cap. now employed; valid reasons for change; record spotless; best references; firm and future first consideration. Address D 155, Tribune.

SITUATION WTD — AS GENL. MGR. OR asst., sales mgr., branch mgr., or similar position; 15 yrs.' exp. in stove line in sales, credits, advertising, mail order. Address D 86, Tribune.

SITUATION WTD—SALES AND BUSINESS executive, 15 years' training with large corporations, is open for new connection in the southwest. Address W. F. Gordon, P. O. Box 974, Dallas, Texas.

SITUATION WTD — ADVERTISING MGR., retail furniture and dept. store experience, copy and detail; successful record; single; age 28. Address D 462, Tribune.

SITUATION WTD—AS OFFICE MANAGER or assistant; 15 years' varied executive exp., incl. public acctg.; age 35; married; urge interview. Address C 258, Tribune.

SITUATION WTD—EXECUTIVE ACCOUNTant with 20 years experience; office manager, financial, credits, sales, public acctg. Married. Address E 138, Tribune.

Commercial and Elect. Signs.

Exp. office detail, adv. sales, bkkpg., credits, col., cor., marr. Address D 369, Tribune.

SITUATION WTD—BY GRAD. ENG. ECON., married, age 27, as jr. executive in business or mfg. concern. Address C 218, Tribune.

SITUATION WTD — SUPTD. OF BLDGS., maintenance. Address E 129, Tribune.

Salesmen, Solicitors, Etc.

SITUATION WTD—MARR. MAN DESIRES connection with an established real estate firm; has college education and law training; sales and executive experience; best ref. Address D 512, Tribune.

SITUATION WTD — SALESMAN WITH three years successful road experience, seeking permanent connection with organization where there is future. Will travel. Address D 581, Tribune.

SITUATION WTD—SALESMAN 4 YEARS' experience; age 25; prefer southern territory; preferably Texas, New Mexico, Arizona. Furnish best references. Address D 431, Tribune.

SITUATION WTD—SALESMAN, 6 YR. EXP., h. s. and college grad.; sal. or sal. and comm. In city or road. Address E 135, Tribune.

SITUATION WTD — SALESMAN, 7 YRS.' exp., age 28; permanent territory not desired, but will consider; exc. refs. furnished. Address D 432, Tribune.

SITUATION WTD—SALESMAN WITH REliable firm; line connected with grocery preferred; also western territory. Address F. R., Box 957, Missoula, Montana.

SITUATION WTD—MAN 28, MARR., 1½ yrs. selling, 1 yr. drafting, desires selling, estimating pos.; salary and com. Address D 459, Tribune.

SITUATION WTD — BY MARR. MAN, 27, with sales exp.; West Point grad.; salary and comm. Address E 127, Tribune.

SITUATION WTD—A YOUNG MAN, TEN yrs.' selling exp. calling on gro., mts., or any food prod. Address D 95, Tribune.

SITUATION WTD—15 YEARS' EXP., FARM implements, dairy mach.; salary and expenses. Address C 514, Tribune.

SITUATION WTD—EX-ROUTE SALESMAN, can qualify for tea and coffee, laundry, bakery routes, etc. Address E 74, Tribune.

SITUATION WTD — PRINTING SALESMAN wants connect. with house handling large work. Address D 366, Tribune.

Professions and Trades.

SITUATION WTD—EXP. MECH. ENG.; WITH valuable structural and concrete exper., desires connection with progressive firm who believe in getting things done and who believe a good man means economy. Address C C 461, Tribune.

SITUATION WTD—DRAFTSMAN, RECENTly from Germany, now employed, wishes to better himself; graduated from highest techn. schools; has several years' experience in all makes of machinery, executive ability; best references given. Tel. Diversey 3991.

COMMERCIAL ARTIST

and cartoons, 6 yrs.' exp.; ½ days; $25 per wk. Address T C 289, Tribune.

SITUATION WTD—20 YEARS' EXPERIence engineering, manufacture and sales of automobiles and automobile parts. High class refs. Address D 573, Tribune.

SITUATION WTD—MAN MID. AGE, AUTO. mech.; coll. grad. Eve. and Sat. Address D 112, Tribune.

SITUATION WTD—YG. MAN, 20, H. S. grad., wants to learn building and construction work. Address S 417, Tribune.

SITUATION WTD—ASSISTANT SURVEYOR; long exp. land tech. knowl.; steady or pt. time work. Address D 426, Tribune.

SITUATION WTD — DRAFTING, MECH. DEtail and tracing; mid. age; best refs. Address D 157, Tribune.

SITUATION WTD—DRAFTSMAN DESIRES part time work; 20 hours per wk.; evenings pref. Address D 509, Tribune.

SITUATION WTD—EXP. BAKER ON ROLLS and bread; Bohemian. 1521 18th-pl.

SITUATION WTD — ENGINEER-FIREMAN, with license.; refs. Ph. Dearborn 6971.

Clubs and Hotels.

SITUATION WTD—FIRST CLASS HOTEL and restaurant man would like position as manager of dining room or head waiter; apartment house preferred, where courtesy and first class service desired; city. Address E 133, Tribune.

SITUATION WTD—ASST MGR., CAFETER. or cafe, exp. yg. man, 23. Mans. 5116.

Farm and Garden Help.

SITUATION WTD—FARM MANAGER; U. OF Ill. trained; pract., scient.; several yrs. exp. gen'l farming, Cent. Ill.; 2 yrs. State Dept. of Agr.; exp. handling men; willing to manage estate or mod. farm, on salary or shares; best ref. Address D 572, Tribune.

SITUATION WTD—AS HEAD GARDENER on private place by expert gardener; married, life long experience in all lines of gardening; also live stock and poultry raising. Address D 506, Tribune.

SITUATION WTD—BY EXPERT FARMER, married, as manager on good farm; willing to work on shares on well equipped dairy farm. Address D 503, Tribune.

SITUATION WTD—GARDENER, MARRIED, German, exp. in greenhse. and park culture, 2½ yrs. in U. S.; pref. priv. fam., suburb. A. BRAUNS, 2341 N. Springfield-av.

SITUATION WTD—FARMER 45 YRS. OLD, lifetime exp., wants position as working foreman; salary or share. Address D 361, Tribune.

SITUATION WTD — HIGH CLASS DAIRY farm manager; shares or salary. Address D 511, Tribune.

SITUATIONS WANTED—MALE.

Farm and Garden Help.

SITUATION WTD — GD. GARDENER, housem., sgl., ref. Address D 371, Tribune.

House Servants.

SITUATION WTD—JAP. AS COOK OR GENeral charge for gentleman's apt. or in small family; ref. Fred. Superior 0435.

SITUATION WTD — DUTCH REL. MAN; hse. servant, table service, etc.; in good fam.; gd. ref. T. Van Amen, 3045 Fullerton.

SITUATION WTD — HOUSEMAN-VALET; competent waiter; German; perm. pos. in home; mod. wage. Address D 568, Tribune.

SITUATION WTD—FILIPINO, BUT. COOK, exp. chauf.; refs. Address D 460, Tribune.

SITUATION WTD—EXP. HOUSEMAN, CHFR. Neat, clean; best ref. Kenwood 4880.

SITUATION WTD—HSEMAN, GARDENER. Care car. Exper. Address D 487, Tribune.

SITUATION WTD—COL. MAN; COOK, GEN. work; priv. fam.; ref. Drexel 1022.

SITUATION WTD—JAPANESE SCHOOL boy, pr. fam.; can ck. Doug. 5820. Yama.

SITUATION WTD—FILIPINO SCHOOL BOY, general work. Address D 556, Tribune.

SITUATION WTD—EXP. HOUSEMAN, GARdener, also butler. Lake View 4156.

SITUATION WTD — HOUSEMAN, COL., exp., stay on place; ref. Douglas 6433.

Coachmen, Teamsters, Chauffeurs.

SITUATION WTD — YOUNG MAN, 25, French educ., exper. driver, to drive and teach French; ref.; No. Side fam. pref. Sunny. 5089 or address C 366, Tribune.

SITUATION WTD—EXPERIENCED CHAUFfeur, knows Miami; will drive party down; references. ARTHUR WEBBER, 532 E. 47th-st. Drexel 0562.

SITUATION WTD—COUPLE; MAN AS chauffeur; wife waitress, chamber work, laundress; A1 refs. Address C 407, Tribune.

SITUATION WTD—CHAUFFEUR, 15 YRS. exp., now emp.; references. North Side. Address D 87, Tribune.

SITUATION WTD—PRIVATE CHAUFFEUR; can drive any car; good ref.; single; white; 9 years' exp. Address D 409, Tribune.

SITUATION WTD — EXP. COL. CHAUFF. with license and city ref. or auto showroom work. Ph. Ken. 0632. ROBERTSON.

SITUATION WTD—EXP. SINGLE CHAUFfeur, houseman; careful driver; Swedish; best city refs. Address C 511, Tribune.

SITUATION WTD—CHAUF.; EXP. DRIVER; good mech.; can take care of lawn; North Shore pref. Address C 474, Tribune.

SITUATION WTD—PRIV. CHAUF. [EXP.]; own unif.; careful driv.; best ref; high grade cars. Address B E 45, Tribune.

SITUATION WTD—CHAUF., COL., 15 YRS.' exp.; good refs. Ken. 9741.

SITUATION WTD—CHAUF., PRIV., 14 YRS.' exp.; best ref.; marr. Republic 5508.

SITUATION WTD — JAP. CHAUFFEUR, houseman; best ref. Address E 73, Tribune.

SITUATION WTD—CHAUFFEUR, 10 YRS.' exper.; A1 ref.; pri. fam. Ph. Blvd. 7713.

SITUATION WTD—EXP. JAP. CHAUF.; GD mech.; hsewk. Address B 134, Tribune.

SITUATION WTD—15 YRS. PRIV. CHAUF. Exp. in Europe; city ref. Palisades 6155.

SITUATION WTD—COL. CHAUFFEUR, 7 yrs. last place; refs. Vict. 1583.

SITUATION WTD — CHAUFF.; PRIV.; 9 yrs. exp.; refs. Diversey 3393. Buschner.

SITUATION WTD—THOROUGHLY EXPER. chauffeur; excel ref.; houseman. L. V. 4156.

SITUATION WTD — COL. CHAUF., HIGH g. car, 10 yrs.' exp.; ref. R. Dye. Atl. 1339.

Janitors and Porters.

SITUATION WTD—AS FIREMAN, WATCHman, or janitor by middle aged married man. Address 514 S. Robey-st. E. Winslow.

SITUATION WTD—RELIABLE COL. MAN; porter work. Atl. 2045.

Stenographers, Typists, Etc.

SITUATION WTD—STENO.-PR. SECY., AGE 29, 10 yrs.' exp., railroad; well educ.; $175 per mo. Englewood 3566.

SITUATION WTD — STENO.-SEC., THORoughly experienced; capable office man; $40 per wk. Address D 352, Tribune.

Miscellaneous.

HARVARD COL. GRAD.

wishes connect. with reliable concern; future possibilities mean more than salary; will start at bottom. Address C 458, Tribune.

SITUATION WTD—TO CARE FOR HOUSE, lawn, drive car, by gentleman emp. part time, in exch. for nice room in priv. house; best of ref. Address D 584, Tribune.

SITUATION WTD—YOUNG MARRIED MAN, 21, desires steady position with chance of advancement; any kind of work. Address D 97, Tribune.

SITUATION WTD—MAN 64, WANTS WORK in office or bank bldg.; handy; useful. W. S. or loop. Phone Austin 5307 or Address E 107, Tribune.

SITUATION WTD—PERMANENT, PREF. outside; capable energ. man, 26; exc. app., educ., 8 yr. mech. draft. off., selling, own bus., empl.; car; sal. Address C 235, Tribune.

SITUATION WTD — CORRESPONDENT, secretary, or outdoor work. Age 28. Well educated. Address E 141, Tribune.

SITUATION WTD—CLAIM INVESTIGATOR with insur. co., 12 yrs. exp. Personal injury and auto claims. Address D 140, Tribune.

SITUATION WTD — UNIV. GRAD., 22; perm. off. pos.; future. Address D 579, Tribune.

SITUATION WTD — YOUNG MAN, 23, desires outdoor work; not interested in selling. H. Weinberg, 2101 N. Hoyne-av.

SITUATION WTD—ANY KIND WORK BY intel., reli. man. Address B 460, Tribune.

SITUATION WTD — YG. MAN, 18, H. S. grad., des. advertising pos. Keystone 8337.

SITUATION WTD—AFTERNOON AND EVE. by student. Address C 576, Tribune.

SITUATION WTD — MAN WITH SEDAN will drive party. Edge. 8209.

Day and Contract Work.

SITUATION WTD—ALL KINDS OF CARpenter work, pch. repairing, garages, etc. Doug. 5193.

SITUATION WTD — PLUMBING, CARPentering, electrical work, etc. A. Sperry, 5117 S. Tripp-av. Lafayette 2568.

SITUATION WTD—PAINTING, DEC., CAL.; very reas.; best wk. gtd. Hurto, Arm. 4693.

SITUATION WTD—PAINTING, PAPERING, calc., flrs. refin.; reas. Edgewater 5391.

SITUATION WTD — BRICKLAYING, porches, mantels, garages. Tel. Ked. 6864.

SITUATION WTD—CARPENTER CONTR., jobbers. A1 mech.; reas. Ph. Lincoln 2880.

SITUATION WTD—CUT RATE DEC., PAINT, paper hanging, plastering. Drex. 1274.

SITUATION WTD—PAINT, PAPER, CALC.; do neat work.; reas. Grace.and 0868.

SITUATIONS WANTED—FEMALE.

Bookkeepers and Clerks.

SITUATION WTD—YNG. LADY, 8 YRS. EXperience d. e. bkkpg., collections, typing, gen'l office costs detail; good references. Address D 486, Tribune.

SITUATION WTD—D. E. BKKPR.-STENO., capable taking full charge books and all details small ofc. Ref. Address C D 8, Tribune.

SITUATION WTD—FULL CHGE. BKPR., P. L. and fin. stmts.; credits, lt. steno., corresp., office mgmt.; 12 yr. exp. H. P. 6116.

SITUATION WTD—CLERICAL, TYPING exp. young woman; some telephone experience. Address E 203, Tribune.

SITUATION WTD—ASSIST. BKKPR., GENL. office work, expd. woman, quick, accurate. Ravens. 4729.

SITUATION WTD — BOOKKEEPER AND typist; long exp.; capable taking full chg. financial statements. Midway 7671.

SITUATION WTD — BOOK., STENO.; 7 yrs.' exp.; full chg. sm. off., det. wk. Grace. 9899.

SITUATION WTD — D. E. BKKPR., TYP. full chge. Address E 255, Tribune.

SITUATION WTD — A1 BKKPR.-TYPIST, 8 yrs.' exp. ref. Diversey 7623.

SITUATION WTD — BOOKS KEPT PART time; charges reas. Harr. 1810.

SITUATION WTD—EXP. D. E. BKPPR.; FINancial stas., typing; college ed. Diver. 5168.

SITUATION WTD—BKPR. AND TYPIST, 8 yrs. exp., gd. ref. Tel. West 3876.

SITUATION WTD—ASST. BKPR.-TYPIST; knowl. steno.; A1 ref. Palisade 2934.

SITUATION WTD—EXP. DRUG CLERK; fountain; neat, courts., effic. Col. Oak 4931.

SITUATIONS WANTED—FEMALE.

Domestics and Cooks.

SITUATION WTD—1ST CLASS COL. WOMan cook; thoroughly comp.; capable taking charge; city or N. sub.; ref., best wages; stay on place pref. with other help. Fairfax 3851.

SITUATION WTD — COOK, EXCLUSIVELY priv. fam. where 2d maid is kept; best city refs. 9 to 2 p. m. Drexel 7389.

SITUATION WTD — COOK AND SECOND maid, Swedish-American family; best refs.; S. Side pref. Victory 3613.

SITUATION WTD—COL. GIRL; PRIVATE family; excel. southern cook; laundry, etc.; ref. furnished. Kenwood 10196.

SITUATION WTD—REL. COL. MAID, SML. fam.; subs.; gd. plain cookg. Serves well; ldry. opt. Willing. City refs. Doug. 3511.

SITUATION WTD—RELIABLE COL. GIRL, Tues., Thur., Fri., or half days by week; ref. Oak. 2948.

SITUATION WTD—ELD. REL. WOM., MOTH. helper, cook, sm. adult fam.; $8 wk.; assist hswk. Address E 204, Tribune.

SITUATION WTD—YOUNG WOMAN, WHITE wants good place hswk. 8-5; no Sat. or Sun. Mohawk 1153.

SITUATION WTD—MIDDLE AGED WOMAN, gen. hswk., good plain cook; good city ref. Dorchester 9664.

SITUATION WTD—2 GIRLS, COOK AND 2D maid, or gen. work; exp.; good refs. Phone Mansfield 1688.

SITUATION WTD — GEN. HOUSEWK., laundress, half, whole days, by week; $8-$12; home nights. Victory 5392.

SITUATION WTD—COL.; GEN. HOUSEWK., assist.; with couple, half, whole days, by week. Miss Frazier, Boulevard 2764.

SITUATION WTD—COL. SCHL. GIRL; LGT. housewk.; half, whole days; home nights. Boul. 0505.

SITUATION WTD — COL. GIRL, GENERAL housework, half days before noon or afternoon, any part of city; $8-$12. Drexel 9442.

SITUATION WTD—YOUNG LADY, GOOD cook, no washing or heavy cleaning; S. S. or Oak Pk. pref. Address X F 482, Tribune.

SITUATION WTD — COL. MAID; MARR.; with room on premises; husband works elsewhere. Wages. Drexel 9174.

SITUATION WTD — GIRL, HOUSEWORK, nurse; ½ or whole days. Douglas 3047.

SITUATION WTD — GEN. HOUSWK. OR day's wk.; com. mid. aged woman. Atl. 3095.

SITUATION WTD — FIRST CLASS COOK or gen. work; ref. Oak. 6916.

SITUATION WTD — NEAT COMP. MAID, cook; all or half days. Ken. 0749.

SITUATION WTD—EXP. COL. GIRL, DAY work. Seeley 8376.

Hotels and Restaurants.

SITUATION WTD—NEAT COLORED GIRL, dishwasher. Ph. Kenwood 3001, Apt. 12.

SITUATION WTD—NEAT COLOR. GIRL; exp. cook; tea rm. or delecat. Oak 6825.

Housekeepers and Caretakers.

SITUATION WTD — WIDOW WITH CHILD, 2 yrs. old; housekeeper in a motherless home. Address E 205, Tribune.

SITUATION WTD—COMP. TRUSTWORTHY hsk., mid. age, elderly couple, bach. apts. or motherless home; refs. Lincoln 4195.

SITUATION WTD—HSKP., BACH. OR WIDower's home. Address C 102, Tribune.

SITUATION WTD— MID. AGE HSKPR. AND cook; refs. 2207 Van Buren-st., R. 27.

Dressmakers and Seamstresses.

SITUATION WTD—HIGH CLASS NEW YORK dressmaker; cut, fit, design all kinds of gowns; also alterations. Ladies' homes or 604 Arlington-pl. Lincoln 7281.

SITUATION WTD—EXPERT ALTERING, pressing ladies' garments; 50c hour. 639 W. Garfield-blvd., 3d apt. Englewood 8339.

SITUATION WTD — DRESSMAKING AT home or out by day; stylish stout spec. Doug. 5874.

SITUATION WTD—1ST CLASS EMBROIDery, names, mono., fancy needlewk.; reas. Mrs. Blumenberger, 1732 Dayton. Div. 3376.

SITUATION WTD—FIRST CLASS FRENCH dressmaker; artis. design.; spring styles, remod.; home or out. Oak. 5238.

SITUATION WTD — DRAPES, CURTAINS, spreads, pillows; finest sew. Fairfax 3541.

SITUATION WTD—ONE PIECE DRESSES to make; price $2.50 to $3. Seeley 6241.

SITUATION WTD—SLENDER LINES FOR large women. Edge. 6137.

SITUATION WTD—DRESSM'G., REMOD. DEsign; tailor; guar.; $6. Fairfax 3157.

SITUATIONS WANTED—FEMALE.

Stenographers, Typists, Etc.

SITUATION WTD—EDUCATED WOMAN, 32; 4 yrs.' executive exp. in city. Knowledge all off. rout., typ., also editorial wk.; loyal and hardworking. Address E 573, Tribune.

SITUATION WTD — STENO.-SECY. H. S. grad. Gentile, 7 yrs. exp. in off. detail. Loop or S. S. pref. Engle. 5551 or So. Shore 10256.

SITUATION WTD—STENO. CAPABLE COR-resp.; good education, initiative; salary compens. with abil. Address E 212, Tribune.

SITUATION WTD—EXPERT STENO., 7 YRS. exp., neat app.; gd. wkr.; sml. off. Humboldt 3335.

Miscellaneous.

SITUATION WTD—BY YOUNG LADY OF refinement, accustomed and able to meet people; reception room with general office work. Crawford 3354.

SITUATION WTD — WITH AN ELDERLY lady. For full particulars write MRS. L. HALLS, Wardlands R. F. D. 2, Benton, Ill.

SITUATION WTD—REF. BUS. GIRL WILL care for child, eves., and small serv. for room and board.N. S. Address A 529,Tribune.

SITUATION WTD—WELFARE WORK WITH industrial or business concern; univ. grad.; efficient; exp. Address D 273, Tribune.

SITUATION WTD—COL. CAFETERIA OR maid; ref. Ken. 9158.

SITUATION WTD—BY DAY, OR PART time pref.; grocery position. Doug. 9479.

Employment Agencies.

SITUATIONS WTD—HELP FOR THE HOME, office, factory. Midway 2711.

WANTED—MALE HELP.

Stores and Offices.

ACCOUNTANTS, Seniors and Semi-Seniors.

We have several permanent positions for high grade Seniors and Semi-Seniors, with either Industrial or Public Utility experience. University graduates preferred and completion of accountancy course in accredited school essential. Opportunities for salary advancement and broad experience are offered by these positions, and advancement is limited only by the capacity of the individual. Interviews arranged by letter only. Full detail of experience, education, etc., must be mailed.
ARTHUR ANDERSEN & CO., 1814 Harris Trust Bldg.

BOOKKEEPER.

Young man, about 25 years old, with at least 3 years experience; must be able to find trial balance; state full qualifications and salary expected. Address L G 523, Tribune.

BOOKKEEPER.

Accounts receivable; must be fast and accurate, able to take own trial balance. Livingston Baking Co., 1301 Diversey-pkwy.

CANDY BUYER.

Prefer one who is buyer on State-st. Attractive office. Address M A 435, Tribune.

CLERK — EXPERIENCED, for drug department. Goldblatt Bros., 1617 Chicago-av.

CLERK—YOUNG MAN, CLERICAL WORK, accounting; South Side; state age, experience, education, and salary expected. Address L A 239, Tribune.

CLERK—MAN FOR SPECIAL WORK: MUST be neat in appearance and willing to work; $30 per week. Apply between 9-11. Ask for MR. BUDWORTH, Rm. 826 State-Lake Bldg.

CLERKS—1, AND POSSIBLY 2; FOR FOUNdry, in production dept.; exp. desired but not essential. Apply direct Burnside Steel Co., 92d and Kimbark-av.

COST CLERK—FOR LOOP CONTRACTORS. Must have broad experience in plumbing materials. Permanent position. State age, experience, references, and salary wanted. Address D 315, Tribune.

COST MAN—FAMILIAR WITH FOUNDRY production work; state experience and salary expected. Write E. C. MOGFORD, Buchanan, Mich.

DELICATESSEN MEN.

Owing to new and enlarged dept. we have good openings for men expd. in sale of delicatessen goods.
STOP & SHOP, 16 N. MICHIGAN.

FLOORMEN.

Several positions open for men 30 to 35 years of age, with good education and business experience.
Apply Superintendents' Office, 9th floor.
MARSHALL FIELD & CO., RETAIL.

MAN—WE HAVE A POSITION IN OUR OFfice offering unusual opportunities for a clean cut snappy ambitious young man 20 to 25 years; if you are concerned with the future and can measure up to these qualifications write us in detail regarding your experience and references. Address L A 240, Tribune.

MAN—YOUNG, CLEAN CUT, CAPABLE AND bright, bet. 25 and 30 yrs. of age, for S. S. real est. office; experienced in building management, leases, collections of rents, and repairs; exc. oppor. for right party. State age, exp., and salary. Address E C 252, Tribune.

MAN—YOUNG, EXPERIENCED DRIVING truck and handy around stock room, etc. Will pay $25 per week. Apply Apex Products Co., 6463 E. Ravenswood-av.

MAN—YOUNG, TO CLERK IN GROCERY store; little experience required. Address L K 563, Tribune.

MULTIGRAPH OPERATOR—CAPABLE OF operating multicolor; state experience, age, and salary wanted. Address M A 319,Tribune

NIGHT WATCHMAN.

Experienced man for night watchman; one who is competent to make out an intelligent report.
HILLMAN'S, State and Washington.

ORDER FILLERS — EXPERIENCED IN shipping and moulding dept. of sash and door warehouse. Canal 0134.

PLACEMENT MAN.

Est. office and technical agency; good prop.; agency exp. preferred. Address M H 406, Tribune.

PUBLICITY MAN—EXPERT REAL ESTATE subdivision publicity man to frame advertising campaign. Give references, telephone, salary expected. Address M A 366, Tribune.

SALESMAN—SHOE; STEADY, EXPERIen in ladies' shoes. Berland's, 1345 Milwaukee-av.

SALESMAN—FOR RETAIL CIGAR STORES. age 22 to 30; must furnish A1 references. Apply A. SCHULTE, 412 S. Wells-st.

SALESMAN—FURNITURE; EXPERIENCED; must talk Polish. [illegible]

SHIPPING CLERK.

10 years' experience; one who understands export packing; good wages, steady work. Address M C 308, Tribune.

SODA DISPENSER—Apply 313 W. Madison-st.

STENO.-CORRESPONDENT.

Must be able to produce A1 sales' letters and to take care of details; small office. This is a fine opportunity for an ambitious and conscientious worker; state age, references, experience, and salary expected. Address L E 111, Tribune.

STENOGRAPHER.

Young man, 18 to 25 years; high school graduate; experienced, permanent, opportunity for advancement. Apply MR. JAMES, 524 Union Station.

STENOGRAPHER,

Between 24 and 30, for position in sales dept.; excellent opportunity for advancement; gentile. Ph. Central 5970. MR GOODMAN.

STENOGRAPHER—18 YEARS OLD, WITH some experience, for a good live beginner. McNulty Paper and Twine Corp., 535 W. Chicago-av.

STENOGRAPHER — EXPERIENCED, NOT afraid of work; opportunity for advancement; state age, education, and salary expected. Address D 137, Tribune.

STENOGRAPHER—YOUNG MAN; EXCELlent opportunity; sales office large mfg. corpn. State age, salary qualifications, and phone no. Address D 470, Tribune.

TRUCKERS AND STOCKmen. Sears, Roebuck & Co., Homan-av. and Arthington.

TWO MEN.

National sales organization, operating through branch offices and dept. stores, can use 2 neat appearing, aggressive men, with or without experience, for sales work in suburbs north and west of Chicago. Apply between 1 and 3 p. m. to MR. NELSON, Room 1417 Mallers Bldg., 5 S. Wabash-av.

YOUNG MEN

Loop Department Store

will train 4 young men who wish to make permanent connection with a fast growing concern which believes in developing its executives from its own personnel; also interested in two men of proven managerial ability; applicants should be over 24 years of age and reside with parents or maintain own home. Apply
MR. O. N. OSTROM. BEFORE 11 A. M.
ROOM 1417, 5 S. WABASH-AV.

YOUNG MAN,

about 16 to 18, for general office work

in sales department of large manufacturing concern on Northwest Side. Good prospects. Address M H 502, Tribune.

YOUNG MAN

in shipping dept. of adv. company; 17-19 yrs.; H. S. education preferred; unusual opportunity for right man.
THE BONNET-BROWN CORP., 155 E. Superior-st., Room 410.

YOUNG MAN

Thoroughly experienced in piece goods department; must be capable of assuming management of entire department.
GOLDBLATT BROS., 1617 W. Chicago-av.

YOUNG MAN

for double entry bookkeeper; quick, accurate at figures; permanent; good future. W. D. Boyce Co., 500 N. Dearborn, cor. Illinois-st.

WANTED—MALE HELP.

Stores and Offices.

YOUNG MEN. JUNIOR SALESMEN.

We will train a limited number of young men of good family who live with parents or maintain own home, for selling positions in our local and territorial branches; men selected will be given training in our products and schooling in modern merchandising; must be satisfied with $35 per week during training period. Also interested in experienced salesmen with executive training or ability. For application and information apply
MR. F. C. DESMOND, DIRECTOR OF PERSONNEL, 10 A. M. SHARP.
ROOM 1418, 5 S. WABASH-AV.

YOUNG MEN, 16-18 YRS.

Some high school education; no previous experience required; excellent prospects; permanent positions. Employment bureau.
Western Union Telegraph Co.
427 S. LA SALLE-ST.

YOUNG MAN—TO WORK IN STOCK ROOM. Some knowledge of typewriter. Harris, 26 E. 69th-st.

Executives and Managers.

SALES MANAGERS.

I have openings for 2 sales managers with crews—one for a foreign department. Both must be able to bring 3 producing salesmen each. The man I want are men who are dissatisfied with both the properties they are selling and with their present connections. If they can show me absolute proof of their ability we will finance them until organized. Give phone number and full particulars. Address K X 201, Tribune.

PARK RIDGE SALES MANAGERS AND SALESMEN.

EXPERIENCED MEN WHO KNOW AND APPRECIATE THE ADVANTAGES OF ZONED AND RESTRICTED PROPERTY.

This NEW SUBDIVISION about to be opened presents the "snappiest" selling opportunity offered in several years.

Consideration will be given only to those whose characters will stand the "acid" of a rigorous investigation.

FOR SUCH MEN I HAVE A SPLENDID PROPOSITION.

WILLIAM ZELOSKY CO., 111 W. Washington-st.

AUTOMOBILE SALES EXECUTIVE

who has been associated with the biggest people in the automobile industry since its beginning, is opening up a new business connection in Chicago. He is desirous of employing three men who have wholesale automobile experience and three men with retail automobile experience to do personal selling, but with enough executive ability to qualify for promotion.

We now have with us six men who were formerly successful factory branch managers, and we need six more to qualify as assistants. Replies held strictly confidential. Address L A 235, Tribune.

WANTED—MAN TO TAKE immediate charge of tin decorating plant. State experience, age, nationality, and references. Out of town position. Address C E 27, Tribune.

A SCANDINAVIAN SALES MANAGER.

I have an unusual opportunity for a man who can show me results. For such a man there is a future which is only limited by his own efforts. This position is permanent and will pay you from $8,000 to $10,000 yearly. Address S M 326, Tribune.

MAN—MARRIED, 25-35; MUST BE A HIGH school or college graduate, with pleasing personality, ambitious to prove worth in a rapidly growing Chicago financial organization. Salary and commission, with unlimited opportunity for advancement. Write for interview, giving phone number and full details about yourself. Address M H 404, Tribune.

DISTRICT MGR.—LIVE MAN TO ORGANIZE and train salesladies in selling lingerie direct to wearer; biggest season just starting; must be able to maintain office, advertise, and appoint by personal solicitation. Let us show you how you can build into a permanent business for yourself. FRED K. HIGBIE SUPPLY CO., 360 N. Michigan-av., Suite 916.

SALES MANAGER

who now controls a crew of good salesmen, to take charge of the fastest selling property on the market today. All correspondence treated with the strictest confidence. Address M A 365, Tribune.

DISTRICT MANAGERS—ORGANIZERS. On a new Catholic Monthly, with a superior sales canvass. To an honest producer the proposition is an exceptional one. We will arrange an interview in your city. Write Mr. Meldon, 3rd Floor, Park Square Bldg., Boston, Mass.

ADVERTISING MANAGER

for new and promising magazine. Good opportunity for man of experience and ability who is willing to start with a moderate salary and commission. Address L E 137, Tribune.

MAN—YOUNG, BRIGHT, AS ASSISTANT TO manager in ladies' ready-to-wear store; near Chicago; prefer one with experience; good salary; excellent future. Address L K 331, Tribune.

MAN—WITH EXECUTIVE ABILITY, EXPD. to organize and manage subdivision, real estate sales force; salary and commission. Room 701, 179 W. Washington-st.

A RESPONSIBLE MAN

as assistant. One not afraid to talk. See Mr. Russell, Rm. 1710, 220 S. State-st.

Reinsurance Dept. Head.

Gentile; Fire Ins. Co.; state age, exp., phone No. Address L G 543, Tribune.

CREW MANAGER—OUT-OF-TOWN; GOOD for $100 a week if you can qualify. 36 S. State, Rm. 1208.

Boys—Office and Factory.

BOY,

about 18 years old, clean cut and neat. Permanent position. Good chance for advancement.
FLORSHEIM SHOE CO., 541 W. ADAMS-ST.

BOY

to run errands in loop. Immediate opportunity to learn operation of photostat machine. Unusual opportunity for the future. Apply before 9. PHOTOSTAT CORP., 123 W. Madison-st.

BOY.

By large advertising agency, for errands and office work; good opportunity; 16 years old, Gentile. Apply Rm. 1814, 29 E. Madison.

BOY.

Experienced, for bakery counter. Apply Mrs. Kirk, HENRICI'S, 67 W. Randolph-st.

BOY—STRONG, OVER 16 YEARS OF AGE, to learn to jog paper. Advancement for right boy. Bring age certificate; $15 a week. 1315 W. Congress-st., sixth floor.

BOYS—FOR PIN SETTING IN BOWLING alley. Will provide sleeping quarters. NILES CENTER RECREATION ROOM, ALBERT LIES.

BOY—TO HELP IN LABORATORY; AGED 17; must be neat, careful; Gentile. MR. BRUCE, 535 N. Dearborn-st.

BOY—TO HELP IN CHEMICAL LABORAtory. INTERNATIONAL FILTER CO., 333 W. 25th-pl.

BOY—OFFICE WORK; SHORT HOURS; easy work. Good salary. Ph. Dearborn 4503.

BOY—16 YEARS; CHANCE FOR ADVANCEment in small factory. Call 3d floor, 549 Fulton-st.

BOY—FOR ERRANDS AND STOCK ROOM; salary $12 to $14 per week. HARRY J. BOSWORTH CO., 341 E. Ohio.

BOY—17 YEARS, FOR ERRANDS; $12 week. Apply 536 S. Clark-st., Room 1037.

BOY—TO HELP IN PARCEL POST MAILing and stock room, experienced; Gentile. MR. BRUCE, 535 N. Dearborn-st.

BOY—16; TEMPORARY OFFICE WORK; $10, 59 E. Adams-st., R. 508.

BOYS—FOR ORDER PICKING AND STOCK rm. work. N. Shure Co., 237 W. Madison-st.

MESSENGER BOY.

Live wire boy, over 17 years of age, for messenger work. Call immediately.
LA SALLE EXTENSION UNIVERSITY, 4046 S. MICHIGAN-AV.

STOCK BOY.

Carpet and rug business. This is a good opportunity to grow up in and learn this business. Apply by letter telling all about yourself. Address M A 105, Tribune.

WANTED—MALE HELP.

Boys—Office and Factory.

TYPIST—BOY, PAST 17 YEARS OF AGE who can operate typewriter. Apply before noon at 836 S. Michigan-av.

C-R-A-N-E, Plumbing and Heating Materials Within Reach of All.

Professions and Trades.

A NUMBER OF MEN

who can apply steel inside finish on passenger cars. This work requires some mechanical ability. We can also use some experienced PAINTERS, STRIPERS AND WATER RUBBERS. Apply Employment Department.
PULLMAN CAR AND MFG. CORP., 110th-st. and Cottage Grove-av., Chicago.

ARTISTS—SEVERAL EXPERIENCED COMmercial landscape artists, in water color; permanent position. GIBSON CATLETT STUDIOS, 3117 Logan-blvd.

ARTISTS—FREE LANCE AND HOME work, mechanical photo retouchers; also pen and ink; must have engraving house experience. Address D 467, Tribune.

ADVERTISING MAN.

Young and ambitious; copy experience preferred; opportunity with leading nationally advertised clothing house. Write and tell us who you are, where you are, and how soon you can join us. Address L K 496, Tribune.

Auto Factory Out of Town.

Drop forgers, pattern repair men, machinist repair work, shaper, milling machine, and lathe hands, millwrights, molders, and shakeout men. See factory representative. Rm. 4, 603 W. Madison-st.

AUTO MECHANIC.

First class, thoroughly experienced on all makes Rickenbacker experience preferred. 6019 Broadway. B. & B. Motor Co.

AUTO DRIVER.

Must be able to drive all makes of cars. AUTO WASH BOWL, 42d and Michigan-av.

AUTO MECHANIC.

First class; all makes of cars; steady work for right party. 3429 S. Wabash.

AUTOMATIC SCREW MACHINE SETTERS and Operators—For single spindle machines; also Gridley multiple spindle machines. 1026 S. Homan-av.

AUTO FENDER AND BODY REPAIR MAN —WOODLAWN BODY CO., 6609 Cottage Grove-av.

BOOKBINDERS

Exp. on leather novelties and making leather covers with round corners; opportunity to make extra money above rates. TAPRELL LOOMIS & CO., 1727 Indiana-av.

BUTCHERS — 2 FIRST CLASS MEN; MUST come well recommended; good salary; steady position. New Commercial Market, 9213 Commercial-av.

CANDY HELPER

with enrober experiencee; good opportunity for right man. Address M H 407, Tribune.

CANDY MAKER HELPER.

Young man as candy helper. STOP AND SHOP, 16 N. MICHIGAN.

CARPENTERS—TRIMMERS.

19 apt. bldg. at 5918 Washington-blvd.

CHAUFFEURS—Extra, Extra.

DE LUXE MOTOR CAB CO., 405 E. ERIE, needs "Old Timers" who will appreciate a job on BRAND NEW cars now being added daily to its fleet. Bring license to EMPLOYMENT DEPARTMENT before noon.

CHEF—EXPD. ONLY; FOR GRILL OR COFfee shop. 7509 Cottage Grove-av.

COAT SHOP HELP.

Our new shop can place a few good workers: Seam Presser, Second Baster, Top Collar Maker, Finishers, Buttonhole Maker, Coat Stitcher.
Also we can use Bushelman.
Our workers make highest wages. We employ only United Garment Workers, affiliated with the American Federation of Labor. Apply
INTERNATIONAL TAILORING CO., 847 West Jackson-b'vd.
or
UNITED GARMENT WORKERS OF AMER. 175 West Washington-st.

COMMERCIAL ARTIST AND CATERER—Engraving house experience desirable but not necessary; with well established firm located 200 miles from Chicago. Call with samples Tuesday morning. MR. PETIT, Rm. 1216 Morrison Hotel.

CUTTERS.

Experienced on ladies' dresses.
FRANCINE FROCK CO., 206 W. Adams-st.

CUTTER — EXPERIENCED ON LADIES' dresses. A. Roth Co., 3510 Belmont-av.

CYLINDER PRESSMAN—OF MORE THAN ordinary ability who wishes to spend all his time making ready. State in confidence details of experience, where worked and how long in each place, and whether union or non union. Better than union wages. Address L A 243, Tribune.

DECORATOR—TO PAINT AND CALCIMINE rooms. Call after 9 a. m. 20 N. Ashland-blvd., Rm. 206.

DETAIL DRAFTSMAN

on jig and fixture work. State age, education, salary, experience and give phone number. Address G H 260, Tribune.

DISPLAY MAN—TO TRIM RETAIL STORE windows; must have excellent references; good opportunity for man with car. Apply Room 304, 350 N. Clark-st.

DRAFTSMAN.

Experienced in mechanical and structural steel work. Good opportunity for advancement. Address L A 144, Tribune.

DRAFTSMAN.

Experienced on iron stair and ornamental iron; give experience in first letter. Address K G 128, Tribune.

DRAFTSMAN—DETAILER, STOCK BILLER, on high class cabinet work, bank and store fixts.; excel. conditions, factory location Indianapolis, Ind. See MR. DUGAN, Rm. 1200, 6 N. Michigan-av. State 8750.

DRAFTSMAN—LAKE VIEW DISTRICT; must have experience in refrigerating piping layouts; state experience and salary expected. Address H O 252, Tribune.

DRILL PRESS OPERATOR — MUST BE exp. ACME INT. X-RAY CO., 341 W. Chicago.

ELECTRICIAN — EXPERIENCED MOTOR man; steady work. Chicago Electric Co., 740 W. Van Buren-st.

ENGRAVER—FIRST CLASS, FOR JEWELry trade shop. State salary in first letter; steady work. DENNIS & TENNANT, Salt Lake, Utah.

ENROBER MAN

with candy exeperience; good opportunity for right party. Address M H 408, Tribune.

EXPERT FANCY SPOTTER, male or female, to take charge of finishing room. All year round position; retail plant. JOLIET STEAM DYE HOUSE, 654 Cass-st., Joliet, Ill.

EXPERIENCED CUTTERS

on ladies' dresses. 330 So. Market-st., 6th floor.

FINISHERS—FOR ANTIQUE METAL AND wood lamps. Apply LEE MARION CO., 1110 S. Michigan.

FINISHERS—FUR. EXP. WUNDSAM & LABICH, 3345 Broadway, Lake View 1297.

French and Spanish Teachers

Natives only. Apply BERLITZ SCHOOL, 56 E. Congress-st. Harrison 0427.

FURNITURE FINISHER AND REPAIR MAN —English speaking who can develop into salesman; Gentile; must be well recommended. Address F L 436, Tribune.

Glaziers—Good Workers. Apply Rm. 307, 650 S. Clark.

LACQUER SPRAY MEN, FILLER RUBBERS, Lacquer Polishers, and Chassis Spray Men. Apply at once to Mr. Cooke. BAUER TAXICAB MFG. CO., Harvey, Ill.

LADIES' TAILORS—COME READY FOR work. MAISON COWEN, 5 N. Wabash.

LATHE HAND—STEADY WORK. BARCO MFG. CO., 1801 WINNEMAC-AV.

LINO. OPR.—NON-UNION; CAN USE FIRST class man with trade shop experience. Room 1202, 53 W. Jackson.

MAN—MARRIED EXPERIENCED IN ENGINE AND BOILER ROOM, ELECTRICITY AND PIPE WORK; GOOD POSITION, PERMANENT; STATE EXPERIENCE; REFERENCES REQUIRED. APPLY IN PERSON OR LETTER. LA PORTE WOOLEN MILLS, GEORGE DAWSON, SUPERINTENDENT, LA PORTE, INDIANA.

MAN—WHO KNOWS THE DRY CLEANING business thoroughly and who is willing to go South. To such a man I will give steady employment and an interest in the business after he has been with me one year. Give full particulars regarding yourself. Address E 500, Tribune.

MAN — EXPERIENCED, ACCUSTOMED TO working on harness leather; also hand riveting. ERTENBECK & SEGESMAN, 3d floor, 412 N. Dearborn.

MAN—FOR PLUMBING AND HEATING supply; must know how to drive truck; must have references. J. KLEIN & CO., 4548 Cottage Grove.

MAN—YOUNG; TO DO GENERAL WORK around apt. bldg. Must have knowledge of paperhanging and decorating. 1642 E. 55th.

MASSEUR AND TURK. BATH MAN—Nights. 4933 Broadway. Sun. 4800.

MEAT CUTTER

and poultry man, expd. in sales of meat and poultry.
STOP & SHOP, 16 N. MICHIGAN.

PACKERS WANTED.

Must be experienced. Apply 1947 N. Cicero-av.

PAINTERS AND PAPER HANGERS—FOR new bldg. and new work. Call at Central Park and Leland-avs.

PAINTER—UNION. 5809 PRAIRIE-AV., IN rear.

PAPER RULER—NON-UNION; CAN USE 1st class man at once. Room 1202, 53 W. Jackson-blvd.

PAPER HANGER—$1 AN HOUR. COME ready for work. 1435 E. 60th-st.

PATTERN MAKERS—METAL, WOOD; JOBbing; steady. Address L K 332, Tribune.

WANTED—MALE HELP.

Professions and Trades.

PHONOGRAPH REPAIR MAN—EXPERIenced on case finishings and motor work. P. A. STARCK PIANO CO., 210 S. Wabash.

PHYSICIAN

to take full charge of hospital laboratory in Chicago. Must be first class. Splendid opportunity for right party. Address K E 266, Tribune.

PHYSICIAN—HOUSE; $75 MONTHLY. CHICAGO HOSPITAL, 811 E. 49th-st.

PIANO TUNER AND REPAIR MAN—COMbination tuner and reproducing mechanic; must be experienced all types grands; only first class man need apply. MOIST PIANO CO., 309 S. Wabash-av.

PLAT DRAFTSMAN—BY LARGE REAL EState office; must be experienced making subdivision layouts; good letterer; salary $37.50 to start. Address M E 410, Tribune.

PLASTERERS. NEW MORRISON HOTEL, MADISON AND CLARK. Long job. Best conditions.

PLASTERERS.

Cornice hands. Theater. Madison-st. and Mayfield-av.

PLASTERERS—725 Oak-st., Winnetka, Ph. Winnetka 122.

PLUMBER — GOOD JOBBER; STEADY work; North Side; state age and experience. Address K E 265, Tribune.

POLISHERS AND BUFFERS.

Several experienced, first class men. Steady work. Good pay. Applications will be answered so that an interview will be arranged this week. Address K G 151, Tribune.

PORTRAITS.

Proof Passer. Good proposition for good man. See Donley, Claridge Hotel, Sup. 4980.

PRESSER—COL., EXP. HOFFMAN PRESS. 5555 Broadway.

PRESSMAN — MILLER, WHO UNDERstands cases. Exhibitors Printing Service, 845 S. Wabash.

PRINTER—GOOD FAST DISPLAY MAN FOR job shop. State age, reference, etc. Address L P 409, Tribune.

RADIO ASSEMBLERS.

experienced, wanted. METRO ELECTRIC CO., 1243 S. Wabash, 2d floor.

RIP AND TRIM SAW HANDS—EXPERIenced. Apply at once.
BADGER AUTO PRODUCTS, 1841 Carroll-av.

SCORER—EXP. AT ONCE. A. & A. PAPER BOX CO., 20 N. Sangamon-st.

SHADE MAKERS—EXP. STDY. POSITION; good pay. See Miss O'Neil, REMBRANDT LAMP CORP., 259 E. Erie-st.

SHEET METAL WORKER.

Experienced on heavy plate and some structural. Address L D 113, Tribune.

SIGN PAINTERS—COMMERCIAL EXPER. MULLER SIGN SERVICE, 739 E. 43d.

SOLDERERS — EXPERIENCED ON CAN work. Apply 1750 Carroll-av.

SOLDERING HAND—EXPERIENCED; BRASCO MFG. CO., 5025 S. Wabash-av.

SPRAY MEN,

First class for work on high grade furniture. Steady job. Heywood-Wakefield Co., 2647 Arthington.

STOCK ROOM CLERK—MACHINE SHOP exp. Refs. reqd. Address L K 329, Tribune.

STRIPERS, PAINTERS, AND VARNISHERS.

On passenger car work. Apply at Employment Department.
PULLMAN CAR AND MFG. CORP., 110th-st. and Cottage Grove-av., Chicago.

TOOL AND DIE MAKER—FIRST CLASS. Auto Radiator Mfg. Co., 1712 So. Michigan.

TUNER AND REPAIR MAN — ONE THORoughly experienced, who can do player work; steady position, good pay. P. A. STARCK PIANO CO., 210 S. Wabash.

TO EX-YELLOW DRIVERS.

We have more business than ever. Bookings are very high. Men who know the business and work can earn more than ever. If you desire to return report at once to 57 E. 21st-st.

WALL PAPER

Man experienced in sample dept. work. Give references. Address M H 401, Tribune.

WANTED. FRENCH HORN PLAYERS for Industrial Band in freight car building plant. Advise experience in music and trade. MT. VERNON CAR MFG. CO. MT. VERNON, ILL.

YOUNG MAN—HANDY WITH TOOLS; MFG. work; help in acid room; ref. req. Apply 9 a. m., 2055 N. Racine-av.

Pharmacists

APPRENTICE—EXPERIENCED. P. A. GORden, 6819 Stanley-av., Berwyn, Ill. Berwyn 520.

DRUG CLERK—REGISTERED OR REGIStered assistant; city experience. 7500 East End-av.

Registered Pharmacists

And drug clerks under 35 years of age who are desirous of a good future in the drug business; must be experienced. Call between 9 a. m. and 12 or phone MR. McKINLAY for an appointment.
WALGREEN COMPANY, 744 Bowen-av. Atlantic 4400.
1 block from Cottage Grove station on Kenwood L.

Registered Asst. Pharmacist.

Good position for right man; A1 ref. J. L. ROSENBLUM, 7060 Merrill-av.

Farm and Garden Help.

MAN AND WIFE—COMPETENT; MAN TO manage farm; must be handy with machinery; wife to board help; can use couple with son capable of farming. Address L P 407, Tribune.

Salesmen, Solicitors, Etc.

A STEADY POSITION

with a well established Chicago concern. We have a vacancy for a real salesman, whose past record will show that he is a producer.

We offer a steady position with immediate income.

THIS IS A REAL OPPORTUNITY.

My time is valuable. You are not wasting yours when you investigate this, if you are an honest-to-goodness salesman

SEE MR. SNYDER.
Rm. 1430, 160 N. La Salle-st.

A MAN WANTED.

NO EXPERIENCE NECESSARY.
To work under my personal direction in following up inquiries from buyers received by us on our Northwest Side properties. No canvassing. This man will be put upon a paying basis that will enable him to make at least

$75 PER WEEK

or more. The man we employ will be given a thorough training to fit him for the position [with no expense to him] and will be given employment at once. Neat appearance and good character essential. Apply our main office, 109 N. Dearborn, Rm. 903, Mr. Wilson.

A1 SALESMEN.

A. W. Shaw Co., publishers of "System," "Factory," business services, reports and books, HAS A REAL opportunity for neat appearing, aggressive salesmen with experience as technical men, office managers, accountants, advertising service, etc. Prefer men who can travel part time. If your past experience qualifies you for this work we would be pleased to discuss with you an individual proposition [salary, drawing account, or commission] which will prove attractive. MR. HETH, 660 Cass-st., 1st floor right.

A SALESMAN.

Have you ever stopped to consider or investigate the splendid opportunity the life insurance business affords one who possesses sales ability? Do not apply unless a permanent connection is desired. Substantial earnings. Inquire at Room 620 New York Life Bldg. Ask for MR. E. G. LUND.

A SPECIALTY SALESMAN

for exclusive territory for the states of Kansas, Nebraska, Missouri, Minnesota, Ohio, Pennsylvania, Indiana, Wisconsin, Michigan, and Illinois. Practically 100% closing canvass. Ask for Sales manager, 708 Strauss Bldg.

A BIG OPPORTUNITY

TO EARN $75 TO $100 WEEKLY, selling personal greeting cards, full or spare time; $10 sample book free; weekly payment; experience unnecessary; our co-operation assures success. Dept. 600, John Hertel Co., 318 Washington, Chicago.

A1 SALESMAN.

25% COMMISSION.
$8 to $12 daily for 3 hours' dignified evening work. Special fall drive; permanent city territory; financial help to producer. Rm. 608, 105 N. Clark-st.

A SALESMAN

Who has the initiative and ability to develop into an executive of a young growing organization; must have car. See MR. HAMM, 544 Lake Shore-dr.

A POSITION VACANT

to middle aged man of neat appearance; must come well recommended, great opportunity for advancement. See A. M. MARTIN, INC., 123 W. Madison-st.

WANTED—MALE HELP.

Salesmen, Solicitors, Etc.

A CHANCE AND A CHALLENGE.

MEN of character and ambition can find satisfaction only in a business or profession that will make their life really worth while and at the same time offer opportunities for quick financial success.

THE KIND OF MAN.

WE want men preferably between 30 and 40 who are honest, industrious, courteous, positive, far sighted. Successful sales experience in technical office specialty or investment lines is desirable, though the lack of experience is no bar.

THE WORK.

THE opportunity and the financial rewards are most attractive. But first of all if you have any preconceived ideas about the business of Life Underwriting set them aside and look at the work from the present position it has attained through the new and scientific methods adopted by our company.

A NEW PROFESSION.

THE Life Underwriter of today no longer sells insurance as protection against death only. He sells instead Home and Business Maintenance plans, Guaranteed Income and Investments for old age. In our agency these new methods are supplemented by plans which enable new business to be financed and maintained in a unique and satisfactory manner.

THOROUGH TRAINING.

THOSE who are acceptable will be trained by men who have had broad educational and sales experience and we are prepared to go to any length in our training and field help until success is actually achieved.

FINANCIAL RETURNS.

WE are one of the larger agencies of the city and are able to make unusually liberal financial arrangements. The basis is such that guarantees returns from the very start and an assured future. The opportunity to earn and to grow is unlimited.

DECIDE NOW

TO enter LIFE UNDERWRITING. The business is stable, recognizes no seasons, requires no capital, has unlimited sales possibilities and offers permanent success. Call and have a real talk with us or write us about yourself and your ambitions. Every applicant will be courteously received and interviewed.

H. K. SCHOCH, Personnel Director, Suite 643-5 Illinois Merchants Bank Bldg.

A SALARY TO START. 50 AMBITIOUS MEN WITH OR WITHOUT SALES EXPERIENCE.

Salary—Commission—Bonus.

A clean record and a real desire to make good in a big way will qualify you. Men who are married and have lived at least two years in city preferred.

Intensive Training
Rapid Promotion to Executive Positions.

Apply today, 10 a. m. to 9 p. m.

JENNINGS & GAHAGAN REALTY CORPORATION, Suite 415, 77 W. Washington-st.

A NEW SALES DEPARTMENT WILL BE OPENED THIS WEEK. THERE WILL BE OPENINGS FOR 20 GOOD SALESMEN. PREFER NO REAL ESTATE EXPERIENCE. THIS IS AN OPPORTUNITY FOR SEVERAL MEN TO WORK INTO MANAGERIAL POSITIONS IN THE NEXT 60 DAYS. CALL BEFORE WEDNESDAY, AS THESE POSITIONS WILL BE ALL FILLED BY THAT TIME.

H. O. STONE & CO., 6 N. CLARK-ST., ROOM 402.

A BIG JOB FOR A MAN

who feels that were he given the opportunity he could grow into the job.

We don't necessarily need a man who has held a big job, but we do require an ambitious man who is bubbling over with the spirit of achievement and desires to obtain a position where he can after a preparatory period be used in a sales executive capacity.

This position with its commission arrangement can be made to pay as high as

$150 PER WEEK

with big possibilities for more money and rapid advancement.

We are seeking material to develop rather than developed material.

Apply for interview personally Tuesday to our Director of Sales, Mr. H. W. Arnum.

AUSPITZ & OAKES, 12th floor Mallers Bldg., 5 S. Wabash-av.

A SALESMAN WANTED AS MANAGER.

If you are now a successful subdivision salesman, with a clean record, we can place you in our organization as a sales manager, $2,000,000 in high grade subdivisions, adjoining North Shore Line and Aurora-Elgin Electric Stations; splendid opportunity to better your position and make permanent connection with high grade responsible concern, who have successfully marketed 50 subdivisions in Chicago and suburbs; big commission and special bonus if you have an auto. Call MR. TALMAN or MR. THIELE personally, Harrison 2272.

TALMAN & THIELE REALTY ASS'N, 53 W. Jackson-blvd.

A LOOP BANK.

A live man can make more money with us. Best commissions. Better contract. Bank introduction. A new angle. If you are willing to work 4 hours a day you can make a killing. A new man made $150 last week. One man averaged $250 to $500 per week for 36 weeks. Personal association with successful men. A permanent, dignified, profitable connection. This is different. Working directly for national bank. Call at once. Room 1101 Majestic Bldg., 10 to 4.

A RELIABLE COMPANY

Backed by 21 years of unusual success, $1,000,000 credit rating, will train a few reliable salesmen in a permanent and pleasant business. Our records show earnings of three of our Chicago men last week as follows: $462, $168, $105.

A refreshing change from the regular lines of selling—simple but effective. Positions open in Illinois, Indiana, and Wisconsin only. Hotel and railroad expenses advanced.

A pleasant surprise awaits your visit to 910 Monadnock Block.

A Financial Institution

now inaugurating a bond dept., will employ bond salesmen who really want to advance to executive positions. This House will originate important issues and deal only in first class securities. Salesmen with clientele preferred, but men of proven ability in other lines anxious to enter bond business can be placed. Write fully about yourself. Address L E 313, Tribune.

A NEW ORGANIZATION.

Operating a bank plan, desires 3 high grade men under 35 years of age, with selling experience; must be foot loose. If you have sold stocks, bonds, real estate, or insurance, please do not apply. Drawing account. Apply after 10 a. m., Rm. 1109, 307 N. Michigan.

A $200 a Week Salesman

For big membership drive now starting in finest club in America. Must be capable of earnings at least $200 a week. Leads furnished by officers and members; club salesmanship experience not necessary. Address K E 563, Tribune.

WANTED—MALE HELP.

Salesmen, Solicitors, Etc.

A CHRISTMAS GREETING!

$ $ $ $ $ $

Attention, Dept. Mgrs., Sales Mgrs., Salesmen. Will you be broke this Christmas? Let this ad. act as a thunderbolt to awaken you and help you realize your ambition to make big money. We invite energetic N. Side subdivision salesmen to make a quick cleanup selling our new MILLION DOLLAR SUBDIVISION, ADJOINING THE NEW "L" STA. AT SIMPSON-ST. Remember, we adjoin the sta. No lots over 4 blks. to sta. Price $995. Big advertising campaign bringing in hundreds of inquiries. This is your opportunity to earn a year's salary within the next two months. Call Room 702, 6 N. Michigan-av., and ask for ROBINSON.

WITTBOLD REALTY CO.

ABOVE THE AVERAGE MEN WANTED, With or Without Sales Experience, by Largest Concern in This Business in Chicago.

Ambition and a clean record are all you need to secure a position with the largest organization in this business today.

SALARY—COMMISSION—BONUS.

Our 26 years of sound repute and successful service enable us to offer you trained co-operation and an opportunity to develop your ability. All our sales managers are instructed to help all men, including beginners to close sales.

LEADS FURNISHED.

A position here is an opportunity to become an executive and receive executive earnings as all sales managers are promoted from our own sales organization. To further co-operate with our salesmen we have just started a new $100,000 advertising campaign. This is a great opportunity to start working at once.

Apply Today at Information Desk, Sixth Floor.

FRED'K H. BARTLETT REALTY CO. (Not Inc.), Chicago's Largest Real Estate Operators, 69 W. Washington-st.

ABOVE THE AVERAGE.

I want 2 good men as sales managers. Must have at least 1 yr. exp. in subdivision work. This property is highly restricted and imp. paid. I have the leads and salesmen. Good commissions, bonus and auto service. See F. P. CAMPBELL, Rm. 348, 29 S. La Salle.

ACCIDENT HEALTH SALESMEN—WHOLE or part time; Chicago, towns in Ill., Ind. General Accident Ins. Co., 28 E.Jackson-b'vd.

ADVERTISING SALESMAN.

Direct Mail, Calendars, Art Blotters, Holiday Greetings and Specialties.

A National Organization

Wants experienced hard working man. Leads, assistance and full co-operation given; drawing account to right party. JOHN BAUMGARTH CO., 1219 W. Washington-blvd. Phone Monroe 6420.

ALL SALESMEN.

DO YOU WANT TO MAKE MORE MONEY THAN YOU EVER MADE IN YOUR LIFE BEFORE?

NO EXPERIENCE NECESSARY BUT IF YOU HAVE EVER SOLD STOCKS, BONDS, REAL ESTATE, OR MECHANICAL SPECIALTIES, YOU CAN MAKE FIVE TIMES WHAT YOU HAVE EVER MADE.

THIS IS A COMMODITY THAT IS USED BY EVERY MAN, WOMAN AND CHILD, AND EVERY PERSON YOU COME IN CONTACT WITH IS A PROSPECT.

A LEGITIMATE, GROWING CHICAGO BUSINESS WITH LARGE PLANT AND WELL KNOWN LOCAL PERSONNEL ON BOARD OF DIRECTORS.

COME AND SATISFY YOURSELF THAT HERE IS YOUR ONE REAL CHANCE TO MAKE PLENTY OF MONEY.

CALL AT 10 A. M. OR 2 P. M.

LLOYD SALES CORPORATION, 1512 TOWER BLDG., 6 N. MICHIGAN-AV.

AMBITIOUS YOUNG MEN to learn salesmanship. We want men who are sincere and energetic in seeking a definite future. Apply Tuesday morning. Mr. Vlack, Rm. 940, 72 West Adams-st. COMMONWEALTH EDISON COMPANY.

AMBITIOUS MEN.

COMMUNITY MOTORS, INC., requires the services of 2 experienced automobile salesmen for one of their South Side branches. The demand for the new Oakland Six will enable a worker to make exceptionally good money all winter. See MR. HENDERSON between 10 and 12 m. Tuesday at 2426 S. Michigan-av.

AMBITIOUS MEN.

Neat; to show EVERYBODY'S NECESSITY; sensational; NO COMPETITION. If $48 weekly will satisfy to start, call 9 a. m. to 1 p. m., 39 W. Adams, R. 406.

AN EARTHQUAKE

Is needed to jar most salesmen out of their sleep.

WE HAVE IT

In the form of commission checks.

The men who work for us are those who not only must make money for themselves but want to give their customers the best proposition they can find. Here they receive the assistance necessary for their success, as well as a remuneration basis second to none.

YOU ARE DIRECTED

In your work by men who have made and are making small fortunes every year—men who know their stuff—men who will show you how to earn more money in one year than the ordinary man earns in a lifetime.

Come to us with an open mind—be willing to work and we will do the rest. This is not just simply another real estate proposition but a real opportunity for the man who wants money badly enough to work for it.

See JOHN W. HILL, Director of Sales, NORTH SIDE REALTY CO., 7th floor, 77 W. Washington.

AN EXCEPTIONAL OPPORTUNITY is offered three salesmen to affiliate themselves with one of the most progressive organiations of its kind for sales work in its Chicago territory.

We shall consider only those men whose records show a keen appreciation that large remuneration is in direct proportion to sincere effort.

Make application in person on Tuesday of this week.
410, 123 W. MADISON.

APPLIANCE SALESMEN.

The manufacturer of the Royal Electric Vacuum Cleaner has several desirable opportunities on city sales force for right men. Experience not necessary. Bring references. Apply between 9 and 12, Rm. 1206, 37 S. Wabash.

ARTISTIC XMAS CARDS. $50-$75 WEEKLY.

Can be earned and paid weekly in spare time selling well known line personal Christmas cards; experience unnecessary; our co-operation assures success; beautiful sample book free. Write, phone or call ARTISTIC PUBLISHING CO., INC., 115 S. DEARBORN-ST., CHICAGO. RAND. 5411.

ATTENTION, SALESMEN!

Local firm doing business on large scale have openings for 5 energetic men who are in the habit of making big money. Your commissions on each sale are over $100. Good men making 2 and 3 sales a week. Call today.

Room 1101, 122 S. Michigan-av.
See MR. WOOD.

ATTENTION,

DEPARTMENT MANAGERS, SALES MANAGERS, SALESMEN.

We have priced our 90 acre Rapid Transit Garden subdivision for a quick sell-out. Apt. lots 2 blks. Prairie-Crawford "L" sta., $1,275. Bus. lots $2,750. You can earn a year's salary within the next 2 mos. selling our direct-by-mail leads. This is the fastest selling subdivision in Chicago. Cut this ad out and come to see me. I want to see you. Rm. 702, 6 N. Michigan-av. Ask for ROBINSON.

WITTBOLD REALTY CO.

WANTED—MALE HELP.

Salesmen, Solicitors, Etc.

ANNOUNCING the opening of WILLIAM ZELOSKY COMPANY'S SCHOOL OF SALESMANSHIP. FALL TERM—CLASS OF '25.

THIS FREE COURSE OF STUDY, CONDENSED TO EMBRACE EVERY PRACTICAL REQUIREMENT, OFFERS INSTRUCTION WHICH CAN BE APPLIED TO ACTUAL EARNING.

DESIGNED TO TAKE ADVANTAGE OF EVERY NATURAL QUALIFICATION OF THE STUDENT, DEVELOPING EXISTING BUT LATENT FACULTIES TO MAXIMUM USEFULNESS.

THIS—WE BELIEVE—REPRESENTS A DEPARTURE FROM THE USUAL AND CUSTOMARY IDEA OF DRILLING ON UNTRIED "NEWFANGLED" THEORY, AND ONE THAT MUST QUICKLY REFLECT BENEFIT TO OUR STUDENTS.

While of a necessity our school is called one of salesmanship, it is, in fact, one that promotes usable knowledge of real estate in each individual.

Continuing for four weeks, this course of eight lessons will bring returns far exceeding the effort you are required to put forth to receive them.

We will place each student in a position where he may devote his full or spare time to the application of the practices and principles which he has been taught. It is here that his compensation begins on a plan entirely based on individual industry and ability. Ours was the first real estate developing organization to institute sales training through the medium of a sales school.

Register by phone or in person until 6 p. m. Tuesday, September 22d.

WILLIAM ZELOSKEY CO., R. 255, 111 W. Washington.

ATTENTION, SALESMEN!

Are you dissatisfied with your present position? Are you running around in circles and don't know what it is all about? I can show you how you can make from $100 to $500 a week. Come in and be convinced. If you are in earnest and want a permanent position, not just a job, we have it for you.

J. M. WARD, Rm. 1401, 332 S. Michigan.

ATTENTION, CALUMET DISTRICT SALESPEOPLE!

WE WILL PAY DOUBLE YOUR PRESENT COMMISSION. OUR PRICES ARE 50% LESS THAN OTHER CALUMET DISTRICT SUBDIVIDERS.

WE SELL OUR OWN PROPERTIES EXCLUSIVELY.

SEE MR. R. G. MELCHER, 5221 HARPER-AV. HOURS, 9 A. M. TO 12 M.

ATTENTION. TAMPA, FLORIDA.

A $500,000 corporation, with offices in all principal northern cities, is desirous of adding ten good salesmen to their force who will be put in charge of out of town offices if they make good. Our property lies at the fringe of the city limits of Tampa and offers opportunities that is unequaled anywhere in the state. Come up and see our canceled commission checks. Live leads and 15% commission. Apply 9 o'clock sharp to MR. KEATING, Room 503, 139 N. Clark-st.

ATTENTION!

Two reliable men for special sales work; men with direct selling experience preferred, but not essential; our proposition above the average; promotion rapid to a go-getter; earnings unlimited. Phone Randolph 1823 for appointment.

ATTRACTIVE OPENING

for men with or without experience to sell a high grade 6 at a low price. Will train and give all assistance possible in closing deals. Plenty of leads; good men whose past records will bear investigation.
LEWIS BROS. MOTOR CAR CO., 3944 Lincoln-av. Mr. Wohl.

AUTOMOBILE SALESMEN. ARE YOU THE MAN?

Are you fired with the ambition to become a Successful Merchandiser of fine automobiles? Are you willing to pay the price of success? Have you the inborn ability to sell and learn? To work intelligently and enthusiastically? Have you initiative? Will you follow instructions?

If you think you have these necessary qualifications for success, plus good education and address, a rare opportunity awaits you. Men between 28 and 35 preferred.
Stutz Chicago Factory Branch, Inc., 2247 S. Michigan-av.

AUTOMOBILE BUMPER SALESMEN

to sell the distinctive balloon bumper to Chicago automobile dealers. Must have bumper experience. This is a big job and requires a capable man. Good salary and bonus. See Mr. Sutter, [illegible] porter, 1905-10-12 Indiana-av.

AUTOMOBILE SALESMEN.

Due to the increasing popularity of the new Oakland 6, we need 2 experienced salesmen who have ability and are willing to work. To such men we have a good proposition to offer. See Mr. Carr, 2484 Milwaukee-av.

AUTOMOBILE SALESMEN.

We are Chicago's largest Chrysler dealers and need aggressive hard working man to complete our organization before we move into our beautiful new building. Here is your chance to earn big money. See BERT LUDWIG, 3006 Lawrence-av.

AUTOMOBILE SALESMAN.

Will offer an exceptional opportunity to a man who can qualify to sell and service a popular light 6 automobile on the market today. 208-10 W. Roosevelt-rd. Oak Park.

Automobile Salesmen—3.

To sell Buicks; only clean cut, high class, reliable men need apply. Call in person. South Chicago Auto Sales Co., 9012-16 Commercial-av.

Automobile Salesmen—10.

Experienced. Others need not apply. See MR. ANSTEAD, 2437 S. Michigan.

BANKERS LIFE—IOWA.

Real opening with financial backing for clean cut, experienced, successful man, full of ambition, energy and grit—desiring to learn the life insurance business, 25-35 married, with good acquaintance in city or suburbs among the better people. Must show unquestionable sales records and references. See Sales Manager, 60 E. Jackson-blvd., Room 627.

BOND SALESMAN.

If you want to get some real money selling high grade securities, call Central 1050, Mon. or Tues. a. m. for an interview. We are a young organization and want young men who are go-getters.

WANTED—MALE HELP.

Salesmen, Solicitors, Etc.

Best Proposition in Chica[go] for General Managers.

We want 2 active men with sales experience and close record to take charge of a new department, we are organizing $2,000,000 in new subdivisions to work on at once. [illegible] visions now on the market. Private [illegible] commissions and auto service [illegible] and sales quarters provided. [illegible] ment call Mr. Talman or Mr. Thiele [illegible] ally, Harrison 2272.

TALMAN & THIELE REALTY ASSN., 53 W. Jackson-blvd. Room [illegible]

CAN YOU SELL "MARKET BASKET INSURANCE"?

It's new—a winner. Fifty cents, the price of a ticket to the movies, assures every Chicago family a weekly income in case the bread winner is disabled. It gives the family a [illegible] human streak of every man [illegible] a week selling it. [illegible] at Room 623, 326 W. Madison-st. [illegible] day, between 9 and 12.

CEMETERY SALESMAN

If you have sold cemetery lots, [illegible] you a SALES MANAGER. [illegible] Wagerfur, 10-12, Suite 1118, 159 [illegible]

CHRISTIAN SCIENTISTS

We are building a permanent and [illegible] ful sales organization in which you [illegible] your association pleasant and [illegible] profitable. Experience in our line [illegible] work, we will train you. Room 1605, [illegible] Washington-st.

CITY SALESMAN.

One who has sold the retail trade. [illegible] be a retail plumber. I want 2 men [illegible] sales experience to assist me in my [illegible] work, when you see my lineup you [illegible] the job—but I can only use two [illegible] Tuesday.

MR. WARD, Room 1207, 59 E. Madison.

City Salesman with Car

to join our successful force; $175-$[illegible] Mr. Fulton, 10-12, R. 1118, 159 N. [illegible]

CLOTHING SALESMEN

Experienced. KUH, NATHAN & FISCHER CO., 529 S. Franklin.

DO YOU WANT

to get into the publicity motion [picture] game? Interview ALEXANDER [illegible] TRIES, 412 Monadnock.

EARN $2.00 EVERY HOUR SELLING XMAS CARDS

Spare or full time, day or evening [illegible] necessary. Call or write for details [illegible] ENGRAVING CO., 209 S. State-st. [illegible] Agents wanted throughout U. S. A. [illegible]

ENTIRELY NEW.

Come in and get our proposition—it's a humm[er].

Best thing we ever had or ever heard of!

You can get all the [facts] in 5 minutes—then decid[e].

HENRY C. LONSFORD, Straus Building, 310 S. Michigan, 11th Floor. Tel. Harr. 6383.

Massmeeting 8 o'clock Friday evening; every good salesman is invited. [You] owe it to yourself to make more money.

FIVE MEN,

with or without experience, to demonstrate new product; outside work. $ [illegible] $8 to $24 a day will result you [illegible] see us. We won't tell you about it [illegible] you see what you can sell. [illegible] CALL AT 761 MONADNOCK BLDG.

FIELD MANAGER

We can use a man who has exp. in [illegible] men to sell apartment, [illegible] conscientious workers need [illegible] Salary and comm. Apply Rm. 84, [illegible] Wabash, after 2:30 p. m.

FLORIDA REAL ESTATE

Salesmen for the best and fastest [selling] deal in Chicago. We will [illegible] you how they sell it in Florida. [illegible] experience necessary; must [illegible] make big money. Florida Dept. [illegible] 220 S. State-st.

FIVE YOUNG MEN

Neat appearing and ambitious [illegible] stricted territory, no experience [illegible] sure at least two sales per hour [illegible] for advancement; salary and [illegible] daily or weekly. Apply 309 [illegible] Madison and Kedzie.

FORD TRUCK SALESMEN

Excellent proposition to those [illegible] ify. See Mr. Shane. [illegible] CHARLES J. DEMPSEY, 2300 W. Madison.

GLOVE SALESMAN—WE ARE DESIROUS of establishing connections with a [high] grade salesman having a following [in] the Illinois retail merchants [illegible] clusively our line of gloves and mittens. C. D. OSBORN COMPANY, [illegible] 2201 Wabansia-av., Chicago, [illegible]

GRAPE JUICE MEN.

If you can produce and can [illegible] hours a day you can make big [illegible] our unfermented grape juice in [illegible] all popular types. You will [illegible] considered and we can use [illegible] can produce. Our [illegible] Call from 9 to 12 M. tomorrow. VINEYARDS PRODUCTS CO., 1658 N. Halsted-st.

GREEK SALESMEN.

A HALF MILE OF BUSINESS FRONTAGE, PART OF [illegible] AV. IN THE NEW SUBDIVISION COME IN AND FIND OUT [ABOUT] THE BIG AND QUICK MONEY.
ANTON BROTSOS, Room 260, 111 W. Washington-st.

HELP ME NOW!

And I will show you how to make some real money the next few months. [I] haven't advertised for salesmen for 3 months, [but] the opening of a new subdivision with improvements in, and business being [so] my present force cannot take care of the business coming in. I will put on only 5 men but they must be real men and willing workers. See Mr. Nudelman, Room 204, 163 W. Washington-st.

HIGH GRADE STOCK & BOND SALESMEN HOT LEADS.

To 3 successful stock and bond salesmen [illegible] been earning in the last several [illegible] salesmen have been making [illegible] in Chicago, and if you are [illegible] high pressure man who can [illegible] call Monday to see Mr. Kennedy. [illegible] 160 N. La Salle-st., Room 310 [illegible]

HIGH CLASS SALESMEN

to sell Hupmobile 4 and 8 cyl. cars [illegible] earnings and plenty of [illegible] Mr. Foxie, 3727 Lawrence-av.

HOUSE TO HOUSE MEN—LIVE WIRE; dignified work; Apply after 4:30 p. m., Rm. 300, 31 [illegible] Apply after 5 p. m. Mr. Johnson, [illegible] Buren.

INSURANCE BROKERS

Auto and plate glass; office space [illegible] and steno. service; agreement [illegible] company at [illegible] See Mr. Robertson [illegible] can Lloyds, Ltd., Rm. 1601, [illegible]

INSURANCE SALESMEN

All forms life, accident, health, [illegible] lable income, fire and casualty [illegible] CONTINENTAL CASUALTY CO., ROOM 811, 79 W. MONROE.

WANTED—MALE HELP.
Salesmen, Solicitors, Etc.

IF YOU HAVE SOLD WASHING MACHINES, VACUUM CLEANERS, OR OIL BURNERS LET US SHOW YOU WHERE YOU CAN MAKE BIG MONEY SELLING A HOUSEHOLD NECESSITY. MEN AVERAGE $120 TO $150 PER WEEK. LEADS FURNISHED. DRAWING ACCOUNT AGAINST COMMISSION. TELEPHONE DEARBORN 1863 FOR APPOINTMENT.

Large Part Time Selling Rewards for Men and Women of All Ages.

Use your leisure hours to prove to yourself that you, too, can sell successfully. Use your evenings to make from $10 a night up.

I will tell you how. I have shown others the way, and I will help you to attain the earnings you've always longed for.

Come on Friday evening at 8 o'clock, and learn how to begin—what to say and how to say it. You put yourself under no obligation—but you do owe it to yourself and family to get the facts.

Call or write for reserved seat tickets.

HENRY C. LONSFORD,
Straus Building,
310 S. Michigan,
11th Floor.
Tel. Harr. 6883.

Experienced and full time salesmen and saleswomen will find our proposition unusually attractive. Come in and get the facts, register for the Friday evening meeting and hear our complete story and see how we work.

LARGE MANUFACTURER

Large manufacturer will pay to men who qualify drawing account against lib. comm.; big money maker. Radiator Cabinet Corp., 6028 S. State-st.

MAN—YOUNG; ACQUAINTED WITH DRESS and housedress mfrs. to carry line of laces, drawing account against commission. Address M A 318, Tribune.

MAN—YOUNG, 18 TO 25, NEAT APPEARING, fair education, to learn sales work; good pay; steady work; opt. to travel. Rm. 80, 1104 S. Wabash-av., Mr. Hines, after 2:30.

MAN—YOUNG, CLEAN CUT WITH CAR; good pay; exceptional future. Mr. Murphy, 307 N. Michigan-av. Room 1206.

MANAGER'S ASSISTANT.

I am looking for a man to assist me with my work in Chicago who can fill a $10,000 a year position. He must be a salesman, not an order taker. To the man who can qualify this position assures his financial independence. An interview with me today will quickly convince you of the merits of this position. See Mr. Lusk, 759 McCormick Bldg., 332 S. Michigan-av.

MEN.

We have openings for 5 additional men of good character and industrious habits at once. These are permanent positions for deserving men who are willing, steady and work hard to make $35 to $40 a week while learning our special sales work with splendid opportunity to enlarge earnings at once through earnest application; experienced airway men make from $400 to $800 a month and some as high as $10,000 and $12,000 a year. This is a clean, legitimate, permanent opportunity to men who mean business and will get on the job and work accordingly; married men given preference. Call 537 S. Dearborn-st., Suite 200.

MEN—BY LARGE CASUALTY COMPANY with branch office in Chicago, to act as solicitors and district managers. Also part time agents, including brokers. Unusually liberal policies. Attractive commissions paid to responsible representatives. Call at 606 Hartford Building, Chicago, or address COMMERCIAL CASUALTY INSURANCE CO., Newark, N. J.

MEN

who are employed during the day, to work a few hours evenings; attractive proposition. See MR. SIGGEMAN, 166 W. Jackson-blvd., Room 522.

MEN—CATHOLIC; PLENTY OF WORK; will add 10 men to present staff; experience unnecessary; $30 weekly to beginners who qualify. References required. Call 9-11, Room 1027, Capitol Bldg.

MEN AND WOMEN.

Full time or spare time. Big commission. 1527 Fullerton.

MOTOR CLUB SALESMEN.

We want live wire men to sell motor club memberships—leads furnished. Hundreds of local merchants co-operate with us. Big earnings. See MR. CATER, 19 S. La Salle-st. R. 812.

MOTOR CAR SUPPLY CO.

will interview salesmen with cars Tuesday for a new dept. 1453 S. Michigan-av.

NEW YORK LIFE INS. CO.

Best agency contract; life income; permanent. We show you how. MR. MAC KAY OR MR. HANLEY, Rm. 510, 343 S. Dearborn.

PARK RIDGE
NEW SUBDIVISION.
EXCLUSIVE COUNTRY CLUB DISTRICT.

BUSINESS FRONTAGE AND 50 FT RESIDENCE LOTS WITH SIDEWALKS, $25 PER FT. AND UP.

LOW PRICES, HIGH RESTRICTIONS.

ABLE AND RELIABLE REAL ESTATE SALESMEN—YOUR OPPORTUNITY.

TAKE NOTICE!
WILLIAM ZELOSKY CO.,
Conway Bldg.

PART TIME SALESMAN.

We will employ several men for part time work and let them act as assistant to one of our full time salesmen. The men we employ will be given a portion of our regular salesman's commissions.

This proposition is somewhat more attractive than the usual part time proposition. In regard to this position call only between 6 p. m. and 8:30 p. m., TUESDAY evening.

AUSPITZ & OAKES,
12th floor Mallers Bldg., 5 S. Wabash-av.

PART TIME MEN.

You can earn $200 to $300 per month by devoting your spare time to selling bonds. We teach you without cost, by our Special Home Course. You start making money the day you start training. Call 1 to 5 p. m. or 7 to 9 p. m. 77 W. Washington-st., Room [illegible]. Ask for MR. HAMILTON.

POLISH AND ITALIAN SPEAKING SALESMEN.

Neat appearing young men between ages of 18 and 25 to assist salesman in a live proposition. Salary and expenses to start, also commission. Apply after 10 a. m., 5th floor, 173 N. Michigan-av. MR. UNGER.

Polish and Italian Speaking.

Neat appearing, 18 years of age. Assist salesman. Salary and commission. Apply after 10 a. m. Ask for C. B. ROBINSON, [illegible] Michigan.

[illegible] CLOTH SALESMAN—STATE EXP. Ready prop. Address D 294, Tribune.

SALARY AND COMMISSION

We are creating several new selling departments in our Calumet development, hence we offer for a few days a special opportunity to men to jump into the big earner class fast. [illegible] day school at 9 a. m. each morning and school for beginners and those able to spend only their spare time, every Friday and Monday nights at 8:30.

Young men who have lived in Chicago for [illegible] years especially desired.

Experience not necessary.
Open until 9 p. m.

CROISSANT PROPERTIES,
118 S. Michigan-av.
and
6306 Cottage Grove-av.

WANTED—MALE HELP.
Salesmen, Solicitors, Etc.

RENTING MEN—EXPD. STORE RENTING. Join an organization of live wires. Kaplan Realty Co., 30 N. Dearborn-st.

SALESMEN,
ATTENTION!

You have been looking for the opportunity to sell something that the demand for has been already created. We can truthfully say that you can make more money with us than any position you have previously held. We are a growing concern who want men who will work and grow with us. If you will do this we will guarantee your success. Call Tuesday morning between 9 and 11 for an interview with MR. GERITY,
Room 455,
Peoples Gas Bldg.

SALESMEN.
A HURRY UP CALL TO SELL.

$2,200,000 of High Class Properties with the leading NORTHWEST Subdivider.

Five big subdivisions in popular built-up towns.

Improvements and building activity on these properties now.

One development contains 2,500 ft. frontage on Crystal Lake.

Our "Ridge" sub. is only 35 min. downtown.

Any man seeking the opportunity to put his heart and soul into selling good real estate with a strong, reputable company can have desk space and advertising co-operation in this organization.

Inexperienced or part time men are given personal instruction and assistance on all deals and can quickly make the grade and be among the MONEY MAKERS. Apply bet. 9 a. m. and 7 p. m. MR. ROBINSON, Rm. 1605, 11 S. La Salle, Chicago.

SALESMEN.
NORTH SIDE OFFER.

Opportunity is open for 6 ambitious men, with or without previous selling experience. Our College Hill subdivision is the only large home site development on the North Shore absolutely ready for the home builder. If you desire a permanent connection where you are assured a large, immediate income and unusual future opportunities you should investigate our proposition.

Our success has been built on the cleanest and highest ethical standards. Swenson Bros. have made one of the most pronounced successes of any subdivision organization in the United States.

Full time salesmen are paid 7% commissions with graduated increase in commission payments. You will be surprised how easily you can earn from $500 to $1,000 within the next 30 days.

SWENSON BROS.,
5531 N. Clark.

SALESMEN

to represent us in Chicago and suburbs, Illinois, Wisconsin, and Indiana cities, calling on retail drug store trade with new product.

Practically no sales resistance. Liberal commission and protected territory. Men with cars can earn $150 per week. Room 1170, 508 So Dearborn.

SALESMEN.

The rarity of this opening will attract men of unquestionable character and ability. The advertiser is an old, established investment banking house, having an enviable reputation realized thru a period of years of successful business activity. The applicant securing this position will be a man of ambition and energy. He will be a go-getter in every sense of the word and will be willing to pay the price for an unusual income, with work. If you have a clean record and have successfully sold any line, you are qualified for an interview. The man who measures up to our requirements is going to step into a permanent connection and realize an exceptional income with a future decidedly out of the ordinary. Call at Rm. 1032, 360 N. Michigan-blvd., between 9:30 a. m. and 12 noon.

SALESMEN—IF YOU ARE ANXIOUS TO MAKE MONEY for yourselves and convince me of your character and ability I have a worth while position to offer; while experience in this line is preferable, it is not absolutely essential, as we cooperate fully until you are thoroughly familiar with our methods. Call Suite 902, 6 N. Michigan-av. Bring this ad with you so that you can be granted an interview promptly.

H. E. READING ORG.,
6 N. Michigan. Cent. 8191.

SALESMEN, ATTENTION!

A few years back Henry Ford needed money as badly as I need salesmen now. You know the history of Henry Ford. I want 20 salesmen to join my organization. Our men are making $150 per week and up. You can do the same if you will follow my instructions. You will receive full co-operation and the only thing between you and large money is just the one word—work. 10 minutes of your time will convince you. 9 to 12 and 2 to 4. Room 907, 11 S. La Salle.

SALESMEN—ARE YOU A STRAIGHT shooter? Are you willing to work and work hard if given a real honest to goodness opportunity? Have you the backbone to develop yourself so that you could qualify for a managerial position? If you think you have these qualifications and would be interested in a lucrative, permanent position right here in Chicago, see us at once. We will send you out with a man who is doing things. See Mr. Parker, 538 S. Dearborn-st., Room 708.

SALESMEN—MANUFACTURER HAS OPENing for ambitious, aggressive salesmen to sell beautiful, NEW, CIRCULAR DIAL THERMOMETER, REGULATABLE. (Without mercury.) Lowest price on market. Wonderful advertising premium in thousand lots. Commission 15%. Tremendous opportunity for right persons. State exp. Address C 121, Tribune.

SALESMEN.

If your confidence in your ability is such that you can convince me of it, I have a worth while position to offer. Come prepared to furnish references.

C. D. KOPP,
Suite 902, 6 N. Michigan-av.

SALESMAN — WELL KNOWN CHICAGO manufacturer of large line of specialties sold to factories, hotels, institutions, etc., has opening for live wire experienced salesman to reside in Milwaukee and take charge of local office. Proposition assures repeat orders. Drawing account against liberal commissions. State age, experience, and references. Address K G 154, Tribune.

SALESMEN.

Large corporation has opportunities for men seeking permanent positions. Selling experience an asset, but not essential, as we teach you our line. Average earnings $55 to $70 weekly. Out of town applicants write. Apply FELTMAN & CURME, 118 S. State-st. Ask for Mr. Kramer.

SALESMEN.

A few men to learn the insurance business. Liberal contract while learning. Also excellent opportunity for a few experienced men. Liberal contracts. Apply Rm. 412, 111 W. Jackson. Mutual Life Insurance Co. of Baltimore.

SALESMEN—SHOE, WITH 2 YEARS' EXperience, to manage shoe store for one of the largest chain shoe store organizations in the country. The man selected must be a live wire and go-getter, 24 years or older. Apply at once. DIXIE SHOE STORES, 735 N. Clark-st., or 37 S. Halsted-st.

SALESMAN—AUTOMOBILE, EXPERIENCED to sell Hudson and Essex cars; must have good, clean record and be willing to work. Attractive commission and drawing account. Hudson Motor Co. of Ill., 7141 Wentworth.

SALESMEN—FIVE YEARS AGO I READ this ad.; today I offer you the same opportunity to earn $120-$300 a month on repeat sales; neatly dressed, over 25. 36 S. State, Room 1208.

SALESMEN.

Bright, live, sell bldg. matl. to dealers; give age, experience, salary, references. Address L E 119, Tribune.

SALESMAN AND COLLECTOR—WEEKLY salary and full commission. Married man preferred. North Side. Apply Tuesday, 3 p.m. Metropolitan Life Insurance Co., 1806 Larrabee-st.

SALESMEN—TO CALL ON HARDWARE and auto supply trade. Restricted territory, drawing acct.; staple line of tools; estab. trade. Address L F 579, Tribune.

SALESMEN—GRAPE JUICE.

Season just starting. See us at once. Paramount Products Co., 3319 Cottage Grove-av.

SALESMEN—WITH CAR TO SELL CITY trade, established line of groceries; permanent position; straight commission. Apply 4251 Harrison-st.

SALESMAN — CITY EXPERIENCE WITH high class business requisite; temporary but profitable job. Address M A 316, Tribune.

SALESMEN OR MANAGERS — FOR CHIcago, Ill., Ind.; only those with auto mechanical exper. 118 N. La Salle, Rm. 209.

SALESMEN—EXPERIENCED; COLLECTION agency men for road; highest commissions. 3408 S. Michigan-av. Take bus to door.

SALESMEN—MFGR. WANTS EXP. CARBON paper and ribbon; good salary and com. Address L A 225, Tribune.

SALESMEN — MAKE $20 DAILY. APPLY [illegible] N. State-st., Room 414.

SALESMAN — CITY, WINDOW SHADES; state age and exp. Address E 130, Tribune; 6. Wabash.

WANTED—MALE HELP.
Salesmen, Solicitors, Etc.

SALESMEN.

We will hold a meeting tonight, Sept. 22d, at 8 o'clock sharp to make a selection of fifty men to increase our Chicago organization. The greatest Real Estate boom in America is now taking place in Florida. This is your opportunity. It will put you on Easy Street.

We need fifty salesmen for the biggest Florida selling campaign ever put on in Chicago or any other city. $500 to $1,000 a week can be made in selling Florida land right here in Chicago. We furnish motion pictures, free excursions, and a big advertising campaign that will cost $100,000.00.

Don't hesitate; get in on our big offer and make a lot of money for yourself. If you can qualify you will be put in line for an executive position. Come in and be on time tonight at eight o'clock sharp.

Rm. 322 Burnham Bldg.,
160 N. La Salle-st.

STANLEY REALTY & DEVELOPMENT CO.

SALESMEN.

We have the fastest selling property in Chicago. Leads are furnished and you are backed by an intensive advertising campaign. Those who are with us now are making more money than they have ever before. Co-operation in its fullest meaning. You owe it to yourself to look at our proposition before another day passes.

See Mr. Basiger
Tuesday morning,
929 Gas Building.

SALESMEN.

Are you satisfied with your present position? If you are, I don't want you, for self-satisfaction is the enemy of progress.

If you are aggressive and determined to reach the top of the ladder, and if you appreciate co-operation through organization

I WANT YOU!

You will instantly recognize that the opportunity we offer is exceptional.

THINK IT OVER,

and if you are a REAL SALESMAN, I can use you at a higher compensation than you are receiving now.

See MR. MUIR Room 349,
10 S. LA SALLE-ST.
C. A. BLAIR & CO.

SALESMEN.
A STEADY POSITION.

A well established manufacturing company has a vacancy for four men in their sales organization. Experience not necessary. This is an unusual opportunity for any one seeking steady employment and a chance for promotion. Must be satisfied with $35 a week to start. Call Suite 675, 37 W. Van Buren-st.

SALESMEN.

I want 8 high class producers. I have 120 acres at 79th and Western-av. There is 7,000 ft. of business frontage. This will be on the market at once. 308 N. Michigan, Suite 222, 9 a. m.-5 p m., Mon., Tues., Wed.

SALES MANAGER.
A DANDY 79TH-ST. SUB.

If you can convince me that you are the man I am looking for you may start work immediately. There is no trouble holding men if you have the right proposition. Our sales force is going big on our new 79th-st. sub. Highly restricted and improved. No sales resistance when property sells on its merits. Apply to F. H. WAHR, Rm. 348, 29 S. La Salle-st.

SALARY AND COMMISSION.

Wanted—A live, wide awake, neat appearing young man from 25-35 years old to represent a subdivider in a live suburban town southwest of Chicago; experience in our line unnecessary; must be a good mixer and willing to work; only one looking for a future need apply; must furnish bona fide references; replies strictly confidential. Address M C 305, Tribune.

SALESMEN.

A progressive organization, a leader in its field, can use three high grade men who are willing to work and follow instructions. To those who qualify will arrange drawing account, $50 per week and commission. MR. MORAN.
Room 201, 168 N. Michigan.

SALESMEN—2.

To place well known boiler and engine room products on trial to hotels, apartment houses and industrial plants. Commission advanced on trial orders. Men with good credentials over 30. Call Metropolitan Refining Co., Rm. 500, 21 N. La Salle-st. Out of town men please write.

SALESMAN—ONE WHO HAS HAD EXPERIence calling on automobile or furniture trade selling paints or varnishes. Man who has some knowledge of spray gun finishing preferred. In replying give full particulars, age, experience, previous employers. Address H O 254, Tribune.

SALESMAN—SELLING DRY GOODS, GENeral and men's furn. stores, to carry side line of good selling items on commission basis; territories, Ill., except Chicago, Ind., Wis., Minn., Iowa, Dakotas, and West. Mich. Address C 433, Tribune.

SALESMEN — SPLENDID OPPORTUNITY for men to make big money with corporation of many years' standing; road work; nothing to sell; commission paid at once; our men average $150 per week and up.
37 W. VAN BUREN-ST., ROOM 475.

SALESMAN—CARRY LINE LEATHER NOVelties, bill folds, cigar, cigarette and tea cases; prefer one selling leather goods line; commission. Novelty Compact Leather Co., 80 W. Houston-st., New York.

SALESMEN—2, CLEAN CUT, OVER 21 YRS. of age, for permanent position with large concern; salary and commission to start. Apply from 9 to 12, Room 805, 25 N. Dearborn-st.

SALESMAN, EXPERIENCED

To sell Chrysler cars. Must be reliable and good closer. 2011 Irving Park-blvd. Ask for MR. ROCKABRAND.

SALESMAN.

I am looking for a bright man with common sense, one who can organize crew to sell. Room 526, 77 W. Washington-st.

SALESMEN & SALES MGRS.

Fast selling articles; money every night. 2358 Clybourne-av.

SALESMEN—SOLICITORS DESIROUS OF $8 to $20 daily, simply ask proper questions and state our facts. See YOUNG, today, 127 N. Dearborn-st., Room 1501.

SALESMEN—CATHOLIC; CITY AND COUNtry sales force; also crew mgr. Call 9 to 10 or 4 to 5, Rm. 518, 8 S. Dearborn.

SALESMEN—COAL—
EARN $10 PER DAY; S. W. SIDE.
ADDRESS M H 501, TRIBUNE.

SALESMEN—LIVE WIRES, TO SELL NILES Center lots; locations, prices, terms best in distr. Rm. 713, 77 W. Washington-st.

SALESMEN—OIL AND GREASES, FOR MOtor truck trade; liberal proposition to reliable men. Address L P 408, Tribune.

SALESMEN—WITH ENVELOPE EXPERIence, open for 2. Eagle Envelope Co., 1322 S. Wabash.

WANTED—MALE HELP.
Salesmen, Solicitors, Etc.

SALESMAN.

Do you want to earn $75 and more per week?

Would you like to have an opportunity to own an interest in the concern you work for?

You can if you are a sincere worker and are willing to learn.

We are willing to spend time and money creating opportunity for you to become expert in the most lucrative profession in the world—REAL ESTATE SELLING. There is no limit to the co-operation we stand ready to give to the man of sincere purpose.

Come in, see our sales director. Let him show you canceled checks that have been paid our boys.

When you look us over see the class of property we sell; you'll understand why our men are big producers.

Call after 10 a. m., Suite 1201, 332 S. Michigan-av.

SALES MANAGERS.
SALESMEN.

Our Illinois Central properties and our Miami, Florida, properties have created a demand necessitating our immediate expansion.

Men qualified to manage salesmen and hustlers who will follow leads will be interviewed between 10 and 12 a. m. and 2 and 4 p. m.

Your investigating will give you permanent and profitable connection. See

WM. P. MORRIS,
DIRECTOR OF SALES.
ROOM 408, 8 S. DEARBORN-ST.
RANDOLPH 6060-1-2.

SALESMEN.

If your aspiration and adaptability fit you for an "ideal connection" the following description will interest you and secure interview for you:

1. An inherently honest business of essential character.
2. Business manned by demonstrated efficient executive.
3. Old enough to have survived mortality period.
4. Young enough to respond heartily to innovations.
5. Proven lucrative with continuity of earnings assured.
6. Permanent and offering advancement opportunities.
7. Pride in representating and with associates. Call or write for appointment, 53 W. Jackson-blvd., R. 414.

SALESMAN.
TO THE UNUSUAL MAN.

This advertisement is addressed to the unusual salesman, the man who does not ordinarily answer advertisements, with the hope that we might get in touch with a few high grade men who are substantial producers, who are accustomed to earning real money and who might be available at once to travel in eastern or western territory selling on commission to executives the highest type of advertising that has so far been produced. Phone

GEORGE H. MILLER,
STATE 2170 AFTER 9 A. M.

SALESMAN—TO JOIN THE ADVERTISING sales staff of a large Metropolitan newspaper. The man selected will start in the classified advertising branch, where he will be given thorough training under competent people; salary and commission basis. Starting salary will be in keeping with your past experience and natural ability. Only well educated men, about 25 to 28 years of age will be considered. See MR. ARMSTRONG Room 217, 326 W. Madison-st., at 10 a. m. ONLY.

SALESMEN—TAILORING.
$6 Comm. on Every Suit.

WEEKLY PROFITS $100 TO $150.
Selling our all wool clothes to order, $29.50. All the same price. Comm. paid daily in advance.

SCOTCH WOOLEN MILLS,
613 W. ADAMS-ST.

SALES MANAGERS

for Calumet subdivision district. Must have a car. Highest commission paid. Call 11 a. m.
Room 1510 Straus Bldg.

SALESMAN—PRINTING, WITH PRACTICAL commercial printing and Direct Mail Advertising experience by well equipped Complete Service Printers with established business, who desire to increase the number of their accounts. Remuneration satisfactorily adjusted for the man we hire. Excellent opportunity. Marshall Printing Co., Marshalltown, Ia.

SALESMEN, $75 PER WEEK

Opportunity for man of pleasing personality to make permanent connection with old established organization. Live leads furnished. This is not real estate or insurance. Fall campaign now under way. MR. MORRIS, Suite 609, 307 N. Michigan-av.

SALESMEN.

Young man, single, gentile, by old estab. firm to assist dept. manager; excellent chance for man who is desirous of locating permanently; salary and expenses. Apply after 9 a. m. Ask for MR. PRINCE, 323 S. Wabash-av.

SALESMEN—WE OFFER TO A LIMITED number of good salesmen a most unusual proposition; we give you real leads; all you do is call and take the orders. Your commissions increase with your ability. Call for personal interview. Rm. 413, 180 N. Market-st.

SALESMEN — INTELLIGENT WORKers, here is an excellent opportunity, with good remuneration. If you are capable and have a winning personality I can use you. See Mr. Fox, Room 902, 78 E. Madison-st.

SALESMEN—THREE CLEAN CUT MEN TO interview and contract with professional men; nothing to sell, but diplomacy and sales ability necessary; traveling required; earnings $100 to $200 a week; steady employment. 327 S. La Salle-st. Room 638.

SALESMEN—GOOD, LIVE PROSPECTS TO salesmen for fast selling out of town subdivision; easy, attractive terms, small payments down; every assistance given to make volume sales. Call in person, 2-4. Room 511, 160 N. La Salle-st. S. H. Shultz.

SALESMEN—22 TO 25 YEARS OF AGE, FOR sales training, by largest manufacturer in its line, with offices in all principal cities; give complete information in regard to education and experience, also telephone number. Address L A 210, Tribune.

SALESMEN—$25 PER WEEK AND COMmission. Please believe this. Outside work, house to house selling. Investigate. See MR. WOLF between 9:30 and 12, 34 S. Clark-st., 2d floor.

SALESMEN—A FEW HIGH GRADE men are needed for a well paying proposition; intelligence and sincerity required. Address L N 180, Tribune.

SALESMAN — SINGLE MAN, GENTILE, over 21, to travel with me and sell; experience not essential. Expenses advanced. Salary or commission. See Mr. Roselle, Rm. 300, 509 S. Wabash-av., after 9 a. m.

SALESMAN—25 YEARS OLD; ESTABlished trade; $25 weekly; state particulars and phone. Address L A 293, Tribune.

SOLICITORS—3 EXPD. HIGH GRADE, DIrect equipment; salary and drawing acct.; work in Chicago suburbs; not a wornout plan; no stock, bonds, insurance, or real estate; man with car pfd. R. 1024, 36 S. State.

SOLICITORS—NEWSPAPER; LIVE WIRE propositions; salary and commission. Elite Engravers, 118 N. La Salle-st.

SPECIALTY SALESMEN,
Here Is Your Opportunity.

$15 to $25 daily. Money in your pocket every night. We pay on repeats under most unique selling plan. Brand new, patented article. Sells to 99 out of every 100 men on sight. See or write E. Dickinson, 76 W. Monroe-st., Suite 540, Chicago, Ill.

TELEPHONE SALESMEN.

Wanted a good telephone salesman for afternoon or evening work. Salary and commission. Ask for Mr. FRIEND. 900 First National Bank Bldg.

WANTED—MALE HELP.
Salesmen, Solicitors, Etc.

STOCK SALESMEN.

If you have been a successful stock or bond salesman you can make big money selling our line, which is not stocks, bonds, real estate, nor insurance. It is something entirely new and a quick seller. Repeat orders are a big feature.

No cold turkey. We furnish live leads such as you never had before; leads of interested prospects waiting for you to call. The co-operation we give salesmen is beyond your fondest hopes. This is not idle talk. We will prove it to you.

We want only experienced, high grade men, who have the ability to close interested prospects. You can make $400 to $500 a week if you are a real closer. Unless you are a hustler, a live wire, and a closer, no use answering. This is too good and too big a proposition to waste time on others.

Write and tell us about yourself.

All of our organization knows about this ad, so don't be afraid to write for an appointment. Address E 130, Tribune.

SUBDIVISION AND LAND SALESMEN.

We are opening today the finest equipped ground floor real estate sales offices in the loop, and you are cordially invited to come in and get acquainted with a very REAL proposition.

You will agree that now is the time to seriously consider what connection will yield the best returns to you this fall and winter, and we would like to acquaint you with certain facts regarding the FLORIDA SITUATION.

This advertisement presents a very unusual opportunity — a "ground floor" opportunity in every sense of the word—and we suggest prompt action.

The
RAYMOND R. WALSH ORGANIZATION,
26 E. Randolph-st.
Opposite Field's.

Tampa Suburban Homesites.

Beautiful subdivision near Tampa, Fla., just going on the market; 50 ft. lots priced at $295; terms $10 mo.; titles to property guaranteed and money-back guarantee if upon inspection buyer is not satisfied with purchase.

Your comm. paid out of first money and strongest co-op. given. Come in quick and investigate this deal. It is the cleanest proposition in Florida today.

F. M. COOK & CO.,
SUITE 1312 CENTURY BLDG.

TONIGHT
BIG MEETING
TONIGHT

We invite you to come to our meeting and lecture given by
PROF. F. E. BENNETT,
the eight cylinder orator.

Subject:
'THE KEY TO THE CASTLE.'

TONIGHT
8 P. M. Sharp.

Your greatest opportunity presents itself to you to connect with this live organization, where the best positions are yet unfilled.

GROW WITH US.

We pay the highest commissions and have the best properties to sell in the Great Calumet District.

BE A WINNER.

In our contest ending October 31, 1925, we will give to the highest Salesmen free closed automobiles and $2,500 in cash.

This will mark the turning point of your financial career if you will come in and investigate our offer at once.

E. LEWIS STILLSON,
Director of Sales.

AMALGAMATED REALTY COMPANY,
Incorporated.

Suite 1422, 160 N. La Salle-st.

UNDERWEAR SALESMAN,

Covering Nebraska, North and South Dakota, Minnesota and Iowa, to handle a popular priced line of ladies' muslin underwear for the retail trade. We have established trade.

ECLIPSE MFG. CO.,
122 W. Fayette-st., Balto., Md.

UNDERWEAR SALESMAN—THINK OF the possibilities in selling underwear made-to-measure for men; every man a willing prospect, and once a wearer a continual booster. It's a good side line for suit or direct salesman; or men in factories or with large acquaintances; all or part time. Address D 580, Tribune.

You Can Make Big Money

taking orders for our beautifully engraved personal Xmas cards; best proposition in the city; spare or full time; no experience necessary.

PROCESS STATIONERY CO.,
Lexington Hotel, 2135 S. Michigan-av.

YOUNG MEN,

age 21 to 26, with or without cars, for special work in city; $9 to $21 per day may be earned. Call Rm. 508 Hearst Bldg., 326 W. Madison, or 1906 S. Wabash. Ask for MR. GOODMAN.

L. FISH FURNITURE CO.

3 SALESMEN.

High grade association or organization men. Apply Room 619, 139 N. Clark-st.

$100 A WEEK.

We have 2 territories open in nearby states that will yield this much and more on natly. adv. line of elec. heating app. distr. thru dealers and jobbers. SECURITY ELECTRIC MFG. CO., 2635 Canton-st.

WASHING MACHINE SALESMAN.

One good man needed on steady drawing acct. See MR. HICKS, 2604 Milwaukee-av.

WANTED EXPERIENCED INSURANCE SALESMEN.

An entirely new plan of handling old line life insurance backed by a tremendous newspaper advertising campaign just starting will create an opportunity for active life insurance salesmen, especially those whose clientele supply a big volume of business and make real money. The introductory advertising has already produced a flood of inquiries. If you want to get in at the start on this wonderful opportunity give full particulars regarding your experience and yourself in your first letter. Address L A 228, Tribune.

Miscellaneous.

PACKER

with mail order experience preferred. Apply 2d floor, THE SCHOLL MFG. CO., 213 W. Schiller-st.

HOUSEMAN—GARDENER,

Married, to live over garage, Oak Park. Address L P 434, Tribune.

MEN—3, NEAT APPEARING; SAL. $20 wk. with commiss. and bonus; selling shirts direct to wearer. Apply ANSART CO., N. side office, Rm. 202, 5252 Broadway.

YOUNG MAN—CATHOLIC TO COLLECT ON South Side. Pay from $16 to $24 weekly. Call before 10 and after 5, Room 319, 357 W. 63d-st.

DOORMAN—WHITE; NEAT APPEARING; young, courteous. Apply SURF HOTEL, 501 Surf-st.

HOUSEMEN—WHITE, EXPERIENCED, $90 per mo.; no room or board. Apply Surf Hotel, 501 Surf-st.

COLLECTORS—TWO, FOR MONTHLY ACcounts; city routes; no soliciting; furnish surety bond. 127 N. Dearborn-st., Rm. 844.

MAN—FOR EVENING WORK; REFS.; American; gd. pay. Address L 201, Tribune.

MEN—YOUNG TO CALL ON ESTABLISHED trade. Sal., com. Rm. 212, 118 N. La Salle.

WANTED—MALE HELP.
Miscellaneous.

EMPLOYMENT DEPARTMENT MANAGERS.

TWO MEN TO DEVOTE SPARE UNPAID EVENING HOURS, MUST NOW BE EMPLOYED.

POSITION CONSISTS OF CREATING APPLICANTS FOR EMPLOYMENT TO INCREASE PERSONNEL OF SALES DEPARTMENT OCCASIONED BY EXPANSION AND IN WHICH SERVICES ARE COMPENSATED ON COMMISSION BASIS.

THESE TWO POSITIONS PAY A STRAIGHT SALARY, AMOUNT DEPENDENT ENTIRELY ON ABILITY OF INDIVIDUAL.

BRIEF FACTS OF AGE, MARRIED, EXPERIENCE, AND WHERE EMPLOYED, IN CONFIDENCE. ADDRESS K L 455, TRIBUNE.

IMMEDIATE POSITIONS.
$50—Per Week—$50 and Up.
100—Gentlemen—100 at Once.

Don't waste any more time—we can use you immediately, part or full time. The Ford organization has made it possible for us to give employment to gentlemen of refinement, white, over 21 years of age; work of congenial and pleasant nature—no selling. Apply promptly Tuesday evening and get on the pay roll with a guaranteed position on first allotment Tuesday evening. Remember, Tuesday evening, 8 p. m. Suite 1313, 105 W. Monroe-st. Be prompt.

40 TO 60 DOLLARS A WEEK to Men Without a Trade.

You can earn that amount if you know the city, learn the business and are willing to work and anxious to make money; the average weekly wage is $35, which includes the earnings of the sick and lazy; come in and learn about the steady year round outside position we have open on the North South and West Sides for men over 21 years with or without driving experience, and our free school of instruction.

YELLOW CAB CO., 57 E. 21ST.
Room 1108, 108 S. La Salle-st.

PART TIME SALESMAN.

We will employ several men for part time work and let them act as assistant to one of our full time salesmen. The men we employ will be given a portion of our regular salesman's commissions.

This proposition is somewhat more attractive than the usual part time proposition. In regard to this position call only between 6 p. m. and 8:30 p. m. TUESDAY evening.

AUSPITZ & OAKES,
12th floor Mallers Bldg., 5 S. Wabash-av.

I WANT MEN WHO ARE DISSATISFIED

with their present earnings and positions who are ambitious and who believe that they can make good if given a chance. The men I select will be trained. If they can qualify, their future is assured; common sense and adaptability are my only requirements. Address L K 455, Tribune.

MEN—2; WELL DRESSED; salary; must be workers who can follow instructions Call at once, Rm. 431, 160 N. La Salle-st.

AN OPPORTUNITY

for refined clean cut young men between the ages of 18 and 22 for pleasant and manly work at a Balaban and Katz theater. No limit to your possibilities for advancement if you qualify. Men with a high school education preferred. Call at stage door CHICAGO THEATRE at 4:30 p. m. today.

MEN WANTED.
JOBS GUARANTEED.

Several days' training will fit you for a position in which your earnings will equal the $100 per week mark. This training is free to those who can qualify. Address L D 77, Tribune.

YOUNG MEN

from 17 to 22, to act as ushers in first class neighborhood theaters; must have had at least 2 years of high school education and have pleasing and clean cut appearance; evening work only. Apply between 9:30 and 12 today, 21st floor, 307 N. Michigan.

No Experience Required.

I want a man for my department who has the honesty and sincerity of purpose to create the necessary confidence within us to place him in a position where he will not earn less than $50 weekly. I will train such a man personally. MR. GREY, 508 S. Dearborn, Room 1135.

MILK WAGON DRIVERS—ENGLISH, ITALian, Polish, and other foreign speaking routes; steady work to right men; give age, qualifications, and occupation during last 5 years, also language spoken. Reply in own handwriting, and give all details. Only good, hard workers need apply. Address M A 320, Tribune.

BUILDING MANAGER.

Have opening for ambitious young man of character, with experience in rentals and management of stores and apt. bldgs. Must be a worker. Unusual opportunity to develop with growing organization. In replying state age, education, business history, salary expected and ref. Address K H 531, Tribune.

MEN—GOOD OPENING FOR TWO NEAT appearing young men with initiative and ability; must be willing and determined to make good with large organization; salary to start with prospects of earning $50 a week after the first month. See MR. STRATFORD, Rm. 704, 326 W. Madison. Apply only between 8 and 8:30 a. m.

A NUMBER OF HIGH TYPE MEN, BEtween the ages of 22 and 30, to manage concessions in Columbia Amusement Co. theaters throughout the United States. These are permanent positions, paying from $50 to $150 weekly. Apply MATTFELDT COLUMBIA CO., Hearst Bldg., Chicago.

CHAIN STORE CLERKS

who have worked at least 3 yrs. in Chicago. This is not retail work, but your exp. will be helpful. The earnings are very attractive. Ask for F. P. CAMPBELL, manager, Rm 348, 29 S. La Salle-st.

Men—Above the Average.

Would you be interested in earning $59.75 per week or more? If so, come in and see me at once. Applications received all this week. Office open from 9 a. m. until 8 p. m. See MR. LANDERHOLM, Rm. 346, 29 S. La Salle-st.

WANTED.

High class men and women salesmen. Also city, county and state agents, for demonstration and further information see McIntosh, 164 W. Adams.

$15 to $25 a Day Earned

by our men; quick selling proposition; no experience necessary; live wires only; daily settlements. Call between 2 and 5.
DAVIS, 314 W. 43d-st.

THE FULLER BRUSH CO.

has an opening for 2 reliable men to become their permanent representatives on the North Side. Only men of character and reliability need apply. Call between 9 a. m. and 6 p. m., 4750 Sheridan-rd., Rm. 314. Mr. Welle.

10 MEN

for advertising proposition. Salary and commission, money paid every night. Good chance for permanent job at good money. See MR. FARRA, Room 1207, 5 S. Wabash-av.

MEN WANTED.

Full or part time, to help me. Can make $75 per week; no experience. Mr. Daly, Rm. 912, 110 S. Dearborn-st.

MAN—CHRISTIAN, YOUNG, TO TRAVEL interviewing ministers and Sunday school teachers; must have fair education, purpose and genuine liking for church work. 10th fl., 205 W. Monroe-st., see Mr. Anderson.

MAN—WE CAN USE A YOUNG MAN BEtween 18 and 25, who is desirous of learning sales work; rapid adv. for one who qualifies; income guar. while in training. R. 80, 1104 S. Wabash. MR. HINES after 2:30.

MEN—WITH FAIR EDUCATION, TO BEcome salesmen. We place you under a manager who teaches you to make from $75 to $150 per week. Local territory. 10:30 to 4:30. Rm. 522, 53 W. Jackson.

CHAUFFEUR & HOUSEMAN.

Married and white; rooms over garage; reference req. Call Euclid 4389.

YOUNG MAN — IMMEDIATELY; REFERences; to teach ballroom dancing. Capitol Dancing Academy, 159 N. State-st.

MARRIED COUPLE FOR HSWK. AND GARdening; living quarters 2 rms. and bath. Call after 1 p. m., 1110 Pine-st., Winnetka, Ill.

COUPLE—YOUNG, NIGHT, WHITE, OUT OF town. Apply B. & O. Restaurant, Grand Central Station.

MAN—WITH TRUCK OR ABLE TO PURchase new truck at once. 729 W. Harrison.

MEN—NEWS AGTS. NORTHWESTERN R. R. 622 W. Randolph, upstairs. Mr. Kendall.

MAN—WITH CAR; STEADY WORK. RM. 504, 20 W. Jackson-blvd. 9-10 a. m.

WANTED—MALE HELP
Miscellaneous.

GENTLEMEN.

CLERKS, TEACHERS, MECHANICS. BUSINESS MEN OF GOOD PERSONALITY.
EARN $50 PER WEEK AND OVER IN YOUR SPARE TIME.

Henry Ford's latest project has made it possible to offer this congenial and profitable employment. This is the best opportunity you have ever had.

ACT NOW! DON'T WAIT!
APPLY TUESDAY EVENING, 8 O'CLOCK SHARP. [BE PROMPT.]
ROOM 1805, 59 E. MADISON-ST.

GIVE ME A MECHANIC, A R. R. MAN OR A DAY LABORER.

Let me show him $75 to $150 per week legitimate money and I'll show you a man that will capitalize his opportunity.

Let me take a mechanic, a railroad man or a day laborer and show him how to sell and I'll show you a man that can out work, out fight and out finish any lily fingered salesman that ever lived.

I have such an opportunity for one mechanic, one railroad man and one day laborer, see me Tuesday.

MR. GREGORY,
Room 1207 Mallers Bldg., 5 S. Wabash-av.

MEN, GERMAN SPEAKING.

SUNDAY AND EVENING WORK.
If you have lived in Chicago 2 yrs. or more and are desirous of turning your spare time into profit we can give you easy, pleasant work that should pay you from $30 to $50 a week; experience not necessary; no selling to do. Address L K 456, Tribune.

UNIVERSITY GRADUATE—30 TO 35 YRS., A. B. degree, for position in manufacturing plant having to do with the study and correction of manufacturing operations. Experience in this business or any manufacturing business not required; must be clear, direct thinker, and have knowledge of human nature; $60 per week to start; state age, education, and details of experience since leaving college. Address L A 292, Tribune.

Employment Agencies.

DRILL PRESS	60c	AUTO MECHAN.	75c
Assembler	65c	Garage Flunky	$25
Lathe hand	75c	Auto Washer	$35
Machinist	90c	Learn Auto Biz	$18
Mach. hlpr.	55c	Truck Mechanic	75c
Punch Press	55c	Errand Boy	$13
Hand screw	65c	Janitor, Factory	$90
Tool and Die	$1	Packer	$25
Plater hlpr.	55c	Handyman	$25
Shop boy	$20	Watchman	$95
Handyman	$[illegible]	Office Boy	$14
Carp. hlpr	50c	Steno Beginner	$20
Sheet Metal	$40	Stenographer	$25
Battery Cast.	$30	Boy, Learn Trade	$15
Blacksmith	75c	Bookkeeper	$25
Blacks. hlpr.	55c	Pastry Cook	$50
Learn trade	45c	Soda Dispenser	$25
Bench hand	65c	Ital. Chef	$40
Solderer	55c	Hotel Clerk	$25 r.
Steam Fitter	$40	Rd.Hse.Porter $60	r.b.
Painter hlpr.	$27	Yard Man	$95
Acet. Welder	$30	Bakers helper	$25
Milling Mach.	80c	Orderly $55	r. b.
Carpenter $110	r. b.	Kitchen $65	r. b.
Pol. and Buffer	85c	Painter $100	r. b.

BUSCH AGENCY, 184 W. Washington.

ACCOUNTANT $200
STENOGRAPHER-SECY. $150
CHIEF CLERK—In Cost Dept. $150
CLERK—Young, Uni. Edu. $140
CLERK—South Side $140
ACCOUNTANT—Supervise $150
STENOGRAPHER-BOOKKEEPER $150
GENERAL OFFICE CLERK $130
STOCK CLERK—Elect. Exp. Pfd. $110
BURROUGHS BOOKKEEPER $100
SWITCHBOARD-CLERK $100
JR. STENOGRAPHER .... $ 90
YOUNG MAN—ORDER DEPT. .... $ 85
BOY—BEGINNER .... $ 85
BOY—18 Yrs. of age .... $ 80
JR. CLERK—Insurance Office .... $ 75
JR. CLERK—Railroad Office .... $ 70
OFFICE BOY—Some Typing .... $ 65
BOYS—Neat, 17 Yrs. of Age .... $ 65

ASSOCIATED SERVICE,
5 NORTH LA SALLE-ST.

CREDIT MAN .... $200 MO.
BOOKKEEPER .... $150 MO.
STENOGRAPHER .... $135 MO.
LEDGER CLERK .... $135 MO.
TYPIST .... $110 MO.
TIMEKEEPER .... $100 MO.
ACCT CHECKER, INS. EXP. .... $110 MO.
ADDRESSOGRAPH OPR. .... $20 WK.
ADD. MACH. OPR. .... $100 MO.
STOCK CLERK .... $25 WK.
3 JR. CLKS., NO EXP. .... $70- $85 MO.
4 STOCK CLKS., NO EXP. .... $18- $23 WK.
11 BOYS .... $60-$75 MO.
SALES ENGRS., AUTO ENG. EXP. $250 MO.
SALES ENGR., E. E. .... $200- 250 MO.
3 SALESMEN .... $150 MO.
FREE REGISTRATION. CONVENIENT TMS.

COONEY-RYAN AGENCY,
8TH FLR., 20 E. JACKSON. WAB. 7421.

POSITIONS OPEN TODAY.

COLL.-COR., fin. hse., loop $175
BOOKKEEPER, com. house 130
STOCK RECORD CLK., fact. exp. 130
ORDER TRACER, prod. exp. 130
STOCK CLERK, some exp. 110
TYPIST-CLK., switchboard 100
GEN. OFFICE, in bank 100
LEDGER CLK., loop 95
PACKER, light work 90
RADIO Salesmen, loop .... Sal. & com.
COLL. for paper mills, sales type 85
TYPIST and Clerk 85

BOYS—BOYS—BOYS

Several openings for boys in ins., R. R., and bank $65- 75

EMPLOYMENT EXCHANGE,
Suite 1304. 220 S. State-st.

WE HAVE THE REAL JOBS.
COME IN AND TALK IT OVER.
Mgr. Chain Store exp., $7,500-$10,000 and bonus; Fac. Sup. wash. mach., $4,000; Sales Mgr., heavy mach., open; SALESMEN, Wash. Mach., $4,000 and ex.; Window Shade, $5,200; Refr., $50, ex., and bonus; Wholesale, Gro., $50 and com.; 2 Stock exp., open; Bonds, $200; Bond Jrs., $125; Auto, $40 and com.; 2 Spec., $30-$40; Asst. Mil. Buyer, $50; Arch. and Mech. Draftsmen, $30-$50; Mech. Eng., open; Sec., $50; Typist-Bkkpr., $30; Steno.-Bkkpr., $35; 2 Typist-Swtb., $80-$90; Asst. Bkkpr., $25; 4 Jr. Clks., $15-$18; 6 Stenos., $20-$40; 2 Typists, $20-$25; Sales Corres., $110; Adv. Asst., $125; Retl. Radio Sales, $30-$50; 4 Office Boys, $50-$65.

BUSINESS MEN'S CLEARING HOUSE,
209 S. State-st. 708 Republic Bldg.

THE "S. & H." SYSTEM.

COLLECTION correspondent-bkpr. .... $150 mo.
ESTIMATOR marble exp. .... $175 mo.
BKPR., credit, S. Water-st. exp. .... $150 mo.
SALES correspondent, mch. exp. .... $225 mo.
STENOGRAPHER beginner .... $110 mo.
TYPIST, ditto machine opr. .... $125 mo.
STOCK clerk, no exp. nec. .... $85 mo.
RECEIVING teller, 5 yrs. exp. .... $150 mo.
BANK paying teller, loop .... $160 mo.
BANK, gnl. man, loop .... $175 mo.
SHIPPING clerk, S. Side .... $150 mo.
SALESMAN, with car .... $200 mo.
SALESMAN, specialty exp. .... $175 mo.
SALESMAN, food prod. exp. .... $175 mo.
BOYS, 15 openings .... $65 mo.
413 MALLERS BLDG. 5 S. WABASH-AV.

Public Tax Expert .... Open
COST ACCT., SHOP EXP. $165
STOCK RECORD CLERK, LOOP $155
BOOKKEEPER, LUMBER EXP. $150
BOOKKEEPER, COLLECT AND SELL $165
PRODUCTION CLERK, N. S. $150
JUNIOR STENOG., LOOP; FUTURE .... $ 90
BOOKKPR., TYPIST, LOOP $125
TOOL INSPECTOR .... 75C PER HR.
BOYS, WE HAVE LOTS OF OPENINGS.

BRUNSWICK SERVICE,
5 NORTH WABASH, ROOM 1302.

TOOL AND DIE	$1	FACTORY	$30
Machinist	80c	Trucker	$125
Tinner	70c	Packer	$28
Blacksmith	75c	Handy man	$30
Shear hand	60c	Sheet metal	85c
Screw machine	60c	Hotel clerk	$100
Lathe hand	80c	Man, no exp.	$[illegible]
Punch press	$30	Man, night work	$20
Bench hand	65c	Bricklayer	$1 25
Welder	90c	Porter	$22 R. B.
Carpenter	$1.37½	Garage bldr.	85c
Handy carpt.	75c	Warehouse man	$120

Majestic Emp., 40 N. Wells.

WANTED—FURNITURE STRIPERS AND experienced furniture decorators on floral, classic, or raised lacquer work; talented students will be considered; factories located in Western Michigan; best wages and working conditions; no labor trouble. Bring sample of work, if possible. See representative at the ACME EMPLOYMENT SERVICE, 22 N. Wells-st., Wednesday or Thursday. Open evenings until 8. No office fee.

TECHNICAL POSITIONS—OUR 33RD YEAR
NO ADVANCE CHARGE OF ANY KIND
Dftsman for sewerage, paving, etc. $175
C. E. with concrete dfting. exp. 175
Mech. and Str. Dftsm., So. Sub. 200
Tool Designer, exp., lv. city 260
Grad. E. E., Dftg. with Mfgr. 150
THE ENGINEERING AGENCY, Inc.,
53 W. Jackson-blvd.

SPECIAL—
Chemist, graduate with knowledge of sales and correspondence, loop company; $40 week.
Chemist, research, paper mills or similar work.
Tool Designers, near Milwaukee; $60-$80 week.
H. H. HARRISON & CO.,
19 S. La Salle-st. Suite 807.

OUR ONLY FEE $10.

COLLECTION CORRESPONDENT .... $125 MO.
CLERK, S. S., GOOD AT FIG. .... $25 WK.
3 PACKERS, LOOP .... $25 WK.
TYPIST-BILLER, LOOP .... $100 MO.
DAVIS SERVICE.
R. 1202, 20 E. Jackson. Harr. 7978.

TOOL AND DIE	90c	FLOOR MACH.	75c
Lathe Opr.	$30	Blacksmith	75c
Light Assembler	[illegible]	Rough Grinder	$30
Milling Mach.	60c	Handy Man	$30
Hand Screw	$30	Rough Carpenter	$30
Laborers	50c	Truckers	$28

[illegible] AGENCY, 22 N. WELLS-ST.

[illegible] DESIGNERS $200
Tool Supervisor, Automatic $300
Mach. Shop Sup't, tractors $300
Sales Engineer, radio parts, young E. E. $150
Electrical Power Plant Draftsman $250
National Vocational Service, 64 W. Randolph.

INSPECTOR	75C	PUNCH PRESS	60C
Machinist	80c	Packer	$30
Plumber's Helper	$30	Learn trade	$25

CAPITOL EMPLOYMENT BUREAU,
179 W. WASHINGTON-ST.
FOURTH FLOOR.

BOOKKEEPER'S ASSIST $27.50
Acetylene Welders 65c-70c
Mach., 75c; Engineers .... $100 r. b.
ATLAS EMPLOYMENT, 6300 S. HALSTED.

ELEVATOR	$25	PUNCH PRESS	50c
Machinist	70c	Truckers	$25
Hotel Office	$100, b.	Drill press	55c

RELIABLE AGENCY, 207 W. MADISON.

WANTED—MALE HELP
Employment Agencies.

GLADER SERVICE!
GUARANTEED POSITIONS!

CREDIT MAN—Food Prdts. $200
BKKPR.-ACCOUNTANT—W. Side $200
ESTIMATOR—Marble and Tile, Michigan $200
SALES CORRESPONDENT 150
SALES MGR.—Heavy Machy., Iowa 3,600
JR. SALESMAN—Know. Blue Prints 150
SALESMAN—Feed, Flour, or Cream Sep. 250
SALESMAN—Call on Bakers $175- 250
SALESMAN—Office Supplies .... 175 & Com.
RAILROAD FRT. RATE CLERK 150
2 COLLECTION CORRESP. $30- 35
SALES & GENL. CORRESPONDENT 175
BOOKKEEPER—Small Set 35
BKKPR. & TYPIST; A1 Firm 35
5 ASST. BKKPRS. & LEDGER CLKS. $25-30
2 BANK TELLERS $140-165
NIGHT AUDITOR, Hotel $100-125
SENIOR ACCOUNTANT $50-60
JUNIOR ACCT., Some Public Accts. Exp. 150
STENOGRAPHER—Sales Dept. $140-150
LEDGER CLK.-TYPIST-BILLER .... $ 30
BEGINNER STENOGRAPHER $100
TYPIST & CLERK $22-25
GENERAL OFFICE CLERK $100
PACKERS—Exp., Genl. Merchandise $20-25
10 STOCK CLERKS $18-22
INSURANCE CLK., Loss Dept. $110
MAP CLERK, Fire Insurance $110
JUNIOR CLERKS, Insurance $75-80
NIGHT JANITOR .... $ 25
BOYS, Several, A1 Firms $65-75

GLADER AGENCY,
220 S. STATE-ST. SUITE 1203.

NORTH SIDE OFFICE.
Same positions listed as loop office.
4753 BROADWAY, SUITE 732.

MACHINISTS	90C	S. O. Cooks	$25-$30
Mach. Helper	$25	Night Cooks	$25-$35
Tool and Die	$1	Second Cooks	$35-$40
Lathe Hands	70c	Chefs	$35-$65
Steamfitters	70c	Club Waiter	$110
Steamf. Hlpr.	50c	Rest. Waiter	$25
Millwrights	75c	Countermen	$25
Blacksmiths	75c	Bus Boys	$75
Brass Molders	P. W.	Kitchenmen	$70 r.-b.
Polishers and Buff.	75c	Dishwashers	$22
Drill Press	65c	Housemen	$70 r.-b.
Carpenters	$1	Housemen	$110
Rough Carp.	70c	Orderlies	$60 r.-b.
Cabinetmakers	$40	Elevators	$100
Milling Mach.	85c	Bells	Open
Punch Press	P. W.	Col. Cooks	$30
Assemblers	60c	Col. Sec Cooks	$100
Hand Screw	65c	Col Porters	$20
Learn Trades	$20	Col Housemen	$95
Grinders	75c	Col. Couples	$150 r.-b.
Acet. Welders	85c	Shop Boys	$20
Elec. Welders	75c	Wringer	$30
Aut Mech.	90c	Laborer	$25
Sprayers	75c	Stock Boys	$90
Ushers	$25	Shipp. Room	50c
Truckers	$25	Packers	$25
Janitors	$115	Rec. Clerks	$25
Elevator	$25	Auto Washers	$35
Col., garage	$30	Floor, garage	$3[illegible]

CALL AT EITHER OFFICE.

LA SALLE AGENCY,
406 S. DEARBORN, COR. VAN BUREN.

WASHINGTON AGENCY,
179 W. WASHINGTON, COR. WELLS.

STEADY POSITIONS.
MANY OPENINGS.

Machinists	80-90c	Truckers	$115
Tool makers	90c	Sec. cooks	$30-40
Die makers	85c	Fry cooks	$125
Lathe hands	75-80c	Clerks	$125
Blacksmiths	80-90c	Waiters	$25
Tool inspector	$35	Countermen	$23-25
Punch press	65c	Kitchen men	$70, r.b.
Drill press	65c	Orderlies	$60, r.b.
Boiler makers	90c	Pantry men	$25
Hand screw	60c	Housemen	$60, r.b.
Bench hands	85c	Housemen	$100
Foreman	$1	Porters	$18, b.
Auto mech.	75-85c	Bus boys	$60, r.b.
Acet. welders	90c	Couples	$150, r.b.
Paint grinders	70c	Couples, hotel	$125
Cabinetmakers	$40	Col. porters	$18
Assemblers	$40	Col. dishw.	$18-20
Enamelers	80c	Col. cooks	$30
Learn trades	$20	Collector, furn.	$25
Shop boys	$15-18	Jr. office	$22-26
Carpenters	75c-$1	Entry clerks	$22
Auto washers	$40	Tracers	$23
Janitors	$27.50	Cashier, meats	$40
Factory help	$25	Beg. stenos.	$22
Packers	$27-30	Office boys	$15-18
Errand boys	$14-18	Shipping clerks	$32
Porters	$25	Timekeepers	$25
Chefs	$40	Chauff., young	$20

FRANKLIN AGENCY,
ROOM 403, 109 N. DEARBORN.

CONSOLIDATED.
SERVICE THAT SATISFIES.

Bakery Supply Salesman $225
Salesman—Drug Special; city .... Open
Semi-Senior Accountant, city $175
Bkkpr., Loop bond house $175
Bkkpr., small set; outlying $150
Ledger Clerk; lead into sales $130
Estimator, marble; out of town $175
Jr. Accountant, fire insurance exp. $150
Shipping Clerk, Asst.; Loop $125
Steno., Tool Mfr., Loop $150
Ledger Clerk; Financial house $110
Stock Clerk; husky $110
2 Jr. Typists-Clerks, age 18-22 .... $ 90
Collector; learn sales; age 20-25 .... $ 90
Packer; exp. fragile ware; young .... $ 90
Savings Receiver; Loop $140
Paying Teller; outlying $150
Burroughs Bkkpr.; A-1; outlying $115
Jr. Bank Clerk; little exp. $110
Beginner Stenog., age 17-19; Loop .... $ 85
3 Beginners in Banks, age 17-20 .... $ 85
15 Office and Messenger Boys .... $65-$75
MANY NEW POSITIONS IN TUESDAY.
ALL OFFICES OPEN AT 8:30 A. M.

SUITE 500, 110 S. DEARBORN-ST.
SUITE 208, 4750 SHERIDAN-RD.
SUITE 303, 1180 E. 63RD-ST.

CONSOLIDATED AGENCIES.

O'SHEA WANTS TODAY

BANK GENERAL MAN; A1 openings $2,000
PAYING TELLER—real opportunity $160
ASST. TELLER AND BURR. BKKPR. New bank $140
CLEARING HOUSE CLERKS .... $90-$115
BANK MESSENGER—Age 17-20 .... $75-$110
CREDIT MAN—Exceptional opening $200
SALESMAN—City and road, food prod. $225
SALESMAN—chemicals, road; bonus, exp. and $135
SALESMAN—Toil. gds., road; bonus and $150
SALESMEN—50 splendid open., all lines .... $135-$250
SALESMAN—Road, cigars $150
ESTIMATOR—Tile and marble $40
STENOGRAPHER—Loop, promotion $125
SHIPPING CLERKS [3] $135
FILE CLERK—Clean cut $120
MECH. DRAFTSMAN $140
FREIGHT OVERCHARGE INVEST. $137
ASSEMBLERS—Radio $25
JR. CLERKS—Ins. Co. .... $18-$20
WATCHMAN—Good firm $25
BOY—To learn business from bottom; firm will educate $18

O'SHEA,
Suite 800 Lyon & Healy Bldg., 64 E. Jackson.

DROP FORGE HAMMERMEN.

Experienced on Automobile work.

HIGHEST WAGES.

Also Tool Designers.
Call, write or wire at once.

ACME EMP. SERVICE,
22 N. Wells-st.,
Second Floor.

INTERVIEWS 9-3.

SECY.-STENOG.—Rl. Est., Legal exp. necessary .... Open
OFFICE MGR.—Rl. Est.; Adv. exp. .... Open
BKKPR.-STENOG.—Rl. Est. .... $35-$50
STATISTICAL CLK.—South Side $100
TYPIST—Sml. Board; North Side $90
STENOG.—Beginner, North West .... $2[illegible]
OFFICE BOYS [2]—17 yrs.; A-1 opp. $15-$[illegible]
OFFICE BOYS [2] .... $50-$60

CORBOY SERVICE,
20 W. Jackson-blvd. Rm. 1108. Wab. 9284.

FOREMAN, PRESS DEPT. $235
Tool Designer, jigs and fixt. $175
Draftsman, mech. detail $175
Inspector, auto body $150
Clerk, timekeeper $25
Stenographer $150
Clerk, ledger, general $110
Clerk, typist, beginner $20
Bank clerk .... Sal. open

THE HONES CORPORATION
20 W. JACKSON-BLV., 9TH FLOOR.

DRAFTSMAN, MACH. AND TOOL $175
INSTALL. COLL. CORRESP. $175
PRICER, HDWE. EXP. $135
STENO., LOOP $150
JUN. OFF. CLERKS $80
STK. CLERKS $85
TYPIST CLERK $85
10 BOYS, OFFICES IN LOOP $65

Occupational Exchange,
20 W. Jackson. Rm. 1409. Wab. 1960.

We Handle Only Auto Help.

THE BEST JOBS IN THE CITY ARE HERE.

Auto Painter		Auto Washer	$45
Auto Mech	$50	Mech.'s Helper	$30
Auto Washer	$35	Auto Mech	85c
Polisher	$35	Comb. Floorman	$40
Auto Mech	$45	Ford Mech	80c

CHICAGO GARAGE OWNERS' EXCH.,
Room 306, 309 S. La Salle.

STRUCT DESIGNERS, $275-$300.
Construct. supt., familiar with interior artistic trim; open.
Draft., R. R. maintenance, $175-$200.
Rodmen, level men, transit men; R. R. exp.; $125-$200.
ASSOCIATION EMPLOYMENT, 63 E. Adams.

SALESMEN ONLY.

Experienced specialty men for out of town territories; salary.
SALESMEN'S SERVICE ASSOCIATION,
Room 6, 309 S. La Salle-st.

METROPOLITAN AGENCIES

2 DRAFTSMEN .... $150-$200
BOOKKEEPER .... $120-$135
5 OFFICE BOYS, exc. prospects .... $65-$80
Suite 316, 6306 Cottage Grove-av.

FACTORY	$30	WOOD MACH.	90c
Factory	$16	Assemblers	65c
Stk. Clerk	$[illegible]	Wringer man	$25

ABBOTT EMPLOYMENT, 102 N. Wells-st.

CREDIT MAN, $175; LEDGER CLERK, $125; typist and clerk, $90; steno., $125; boys [25] for good positions in Loop, $60-$75. SHAY AGENCY, 14 W. Washington-st.

NORMAL SERVICE BUREAU—
DRILL CUTTER .... 3 WOOD WORK'S. 70C
LACQUER SPRAY'R TINSMITH $1
ROOM 306, 309 S. LA SALLE-ST.

PAINTERS	75c	HOTEL CARP.	$150
Carpenters	85c	Office Boys	$80
Packers	$30	Auto Washer	$37
Learn trade	$18	Truck Mech.	80c

LOOP AGENCY, 160 N. Wells-st., Rm. 505.

STEAMFITTERS, HOUSEMEN, JANITORS, busboys, gardeners, also marr. couples. Jensen, 118 N. La Salle.

MACH.—GEN. FACTORY, CLERIC, LABOR boys, gen. misc. W.T. Emp., 305 W. Madison.

WANTED—MALE HELP.

Employment Agencies.

"A. R. B." OPENINGS.

The American Railway Bureau has the following positions open today for:

TRAIN SECY.-STENO., single	$175
BOILER INSPECTOR: prefer ins. exp.	$175
JUNIOR MECH. ENGR., for sales work	$150
COST CLERK S. S. mfg. firm	$150
ASST. BKKPR., age 22-26. Loop	$125
3 BANK CLKS., general exp., Loop	$125-150
BOSTON LEDGER MAN, bank exp.	$115
OFFICE CLERK, coal ofc. exp.	$125
SALES DEPT. CLK., age 21-23. Loop	$110
5 OFFICE CLKS., good at figures	$100
PACKER & PARCEL POST CLERK	$110
5 STENOGRAPHERS, A1 firms	$100-130
3 TYPISTS, 1 to 3 yrs.' exp.	$100-125
RAILROAD CAR RECORD CLERK	$115
RAILROAD FREIGHT RATE CLK	$165
RAILROAD MACHINE BILLER	$145
OVERCHGE. CLAIM INVESTIGATOR	$140
R. R. INTERLINE PER CENT CLK	$140
JR. RATE CLERK, com'l firm	$130
JUNIOR DEPARTMENT.	
JUNIOR CLERK, railroad ofc.	$70
3 JUNIOR OFFICE CLKS	$20-22
25 OFFICE BOYS, age 16-17	$55-65

No registration fee or advance payment.
CALL EARLY TODAY. OPEN AT 8 A. M.
American Railway Bureau,
11 S. LA SALLE-ST., SUITE 1139.

MANY STEADY JOBS.

NO JOB, NO PAY.		NO JOB, NO PAY.	
Machinists	75-85c	Chefs	$40
Tool and die	90c-$1	Sec. cooks	$30-40
Lathe hands	75-80c	Fry cooks	$125
Blacksmiths	80-90c	Clerks	$125
Bench molders	Scale	Waiters	$25
Punch press	65c	Counterman	$23-25
Drill press	65c	Kitchen man	$70 r.-b.
Boilermakers	90c	Orderlies	$60 r.-b.
Hand screw	60c	Pantrymen	$25
Bench hands	85c	Housemen	$60 r.-b.
Plumbers	$1	Cook-butler	$150 r.-b.
Auto mech.	75-85c	Porters	$18, b.
Acet. welders	90c	Bus boys	$60 r.-b.
Woodworkers	80c	Couples	$150 r.-b.
Cabinetmakers	$40	Couples, hotel	$125
Assemblers	$40	Col. porters	$18
Enamelers	80c	Col. dishw.	$18-20
Learn trades	$20	Col. cooks	$30
Shop boys	$15-18	Bookkeepers	$145
Carpenters	25c-$1	Jr. office	$22-25
Auto washers	$40	Entry clerks	$22
Janitors	$27.50	Col. boys	$17
Factory help	$25	Jr. correspond'ce	$25
Col. Laundry	$25	Multigraph	$24
Errand boys	$14-18	Office boys	$15-18
Laundrymen	$35	Shipping clerks	$32
Truckers	$115	Salesmen	$25-40
Ledger clerks	$35	Asst. bkkpr.	$27

MORRELL AGENCY,
100 N. LA SALLE-ST.

TRADE SCHOOLS.

EARN $60—$200 WEEK
IN ELECTRICAL FIELD.

Big pay; clean, fascinating work. No lay-offs. COYNE'S simple, practical system of shop training prepares you quickly and THOROUGHLY. We have specialized in Electrical Training since 1899.
COYNE'S well organized EMPLOYMENT DEPARTMENT renders LIFETIME service without charge.
Special offer if you act quick. Day and evening classes. Call day or evenings, 9 a. m. to 9 p. m. If you cannot call, WRITE OR PHONE FOR BIG FREE BOOK.
Coyne Electrical School,
1312 W. Harrison-st. Ph. Monroe 6780.

LEARN AUTO OR ELECTRICAL TRADE
by actual practice in the big Greer shops. 8 to 12 weeks here can make you successful and independent for life; 6 floors filled with up to date shop equipment; 75 to 100 customers' cars always on hand for repairs and overhauling. We maintain a free employment service for graduates and those in training. DAY AND NIGHT CLASSES. Call, write or phone Calumet 4600 for big free catalogue.
GREER COLLEGE
Automotive and Electrical Engineering.
2020 S. Wabash-av.

BIG PAY
JOBS ALWAYS OPEN.
Let us train you by our course of practical instruction to be an expert auto mechanic, ignition, and battery man.
Our licensed FREE employment department offers you a good paying job while learning and a better one when qualified.
SIMPLEX AUTO SCHOOL,
"Chicago's Best Auto School."
2016-24 W. Van Buren-st. Day or Eve.

EARN AND LEARN
An exceptional opportunity is offered few men to learn auto painting in Chicago's leading shop. You learn and get the actual experience on our customers' high grade cars. Every one of our students are earning $24 and upward per week while qualifying for jobs as first class auto painters at $60 week. Training day or eve. Low rates. Terms. Open 9-9.
ERNEY'S AUTO PAINT SHOPS,
1615 S. MICHIGAN-AV.

PRACTICAL AUTOMOBILE INSTRUCTION.
Job while learning if unemployed and better one when you finish training. Day and evening classes. Also teach driving. License guaranteed.
Federal Auto Eng. School,
1507 Madison-st. Haymarket 1990.

$20 A DAY
FOR DENTAL LABORATORY EXPERTS.
We train you QUICK to make crowns, plates, etc., for dentists. BIG PAY JOBS always open. Individual instruction day or night. No books. No classes. Will assist you in getting a job while learning. FREE OUTFIT. 30 day trial plan. Call or write for catalogue 62. McCARRIE SCHOOL OF MECHANICAL DENTISTRY, 1338 S. Michigan-av., 6th [illegible] Calumet 3422.

BRICKLAYERS
Carpenters, Builders, etc.
Send for free plans and our book, "How to Read Blue Prints." Learn in your spare time. Call or write. Open evenings.
CHICAGO TECH. BUILDERS' SCHOOL,
Dept. 2140, 118 E. 28th-st., near Mich.-av.

NO NEED BEING IDLE.
We will assist you to get a job so that you can earn a living while learning the best automobile trade there is. The electrical system of a car needs expert attention. Become an auto electrical expert. It will pay you well. See us today. AUTO ELECTRICAL ENGINEERS, INC., 21 E. Van Buren-st. Wabash 1954.

Learn Watchmaking
I will make you an Expert Watchmaker, Engraver, and Jeweler in few months. Day or evening classes. Learn on actual work. Get my profit-sharing plan. We aid you in getting a position. Ask for Catalog T-9. CHICAGO SCHOOL OF WATCHMAKING, 4844 Lincoln-av. Phone Ravenswood 7822.

COMMERCIAL ARTISTS EARN LARGE salaries and are in big demand. If you have a knack for drawing and desire to enter the profession you are offered a splendid opportunity to receive a thorough and practical training in your spare time by the largest art organization. Phone, write, or call. ART DIRECTOR, 431 S. Dearborn, Room 303. Harrison 8449.

LEARN PLUMBING.
Make $14 to $18 a day. We teach you plumbing from the ground up. We will assist you in getting employment if not employed while learning. Day or evening.
ILLINOIS PLUMBING WORKS,
514 N. La Salle.

PLENTY OF JOBS WAITING
Auto simonizing, polishing, washing taught in our garages; 3 weeks' training qualifies you for jobs paying from $35 to $55 per wk.; easy terms. Day and night classes. Call, phone, or write. CHICAGO AUTO SERVICE BUREAU, 366 S. La Salle. Harr. 2394. Open eve. R. 306.

TELEGRAPH-RADIO.
Operator earn $150 to $500 mo. New offer. No job charge. Get details now. P. W. Blew, mgr. Victory 3979, 9 a. m. to 9 p. m.
CHICAGO TELEGRAPH,
1338 S. Mich. or Rm. 430, 53 W. Jackson.

LEARN PHOTOGRAPHY.
Big demand for trained men. Individual practical instruction. Day and Evening sessions. Small weekly payments.
NEW YORK INST. OF PHOTOGRAPHY,
630 S. WABASH-AV.

BRICKLAYERS, PLASTERERS.
No exp. required; earn $20 to $40 per wk. while learning. Call 4341 W. Harrison.

CAN EARN $65 WEEKLY.
Learn show card writing. Winter class now forming. Individual instruction. Very easy terms. Acme Show Card System, 54 W. Lake, 2d floor.

50 MEN WANTED.
You make $12-$16 a day bricklaying: no experience; we show you how and give you work; day, eve. classes. 1312 Clybourn-av.

BRICKLAYING AND PLASTERING—We teach you in short time. Call Chicago Bricklaying School, 2029 Indiana-av., or 2147 1444 W. Lake-st.; 10455 Avenue N, [illegible] South Chicago.

MEN—OUR BROWN BOOK OF BARBERING tells how we teach the trade thoroughly in short time. Day or evening. Make big money. Call or write MOLER BARBER COLLEGE, 105 S. Wells.

SALESMEN—INEXP. OR EXP.; CITY OR traveling; free employment service for members. Write, call or phone Harrison 5668 for particulars. NATIONAL SALESMEN'S TRAINING ASS'N, 520 Monadnock Bldg.

$18 TO $20 DAILY AS PLASTERERS. Call 9 a. m. to 8 p. m. or write today. Affiliated Plastering School, 126 S. Throop.

LEARN SIGN, PICTORIAL AUTO PAINTING, paper hanging, decorating; day, eve. classes. Chicago Painting School, 146 W. Austin-av.

TELEGRAPHERS — EARN $175 TO $300 monthly. See us. No experience required. 20 E. Jackson, Rm. 705. Open evenings.

$10 TO $25 DAILY; LEARN SIGN PAINTING, paperhanging, decorating, showcards. [illegible] Sign Schl. 2139 Wab. Cal. 2649.

AUTO DRIVING AND REPAIRING $15 UP [illegible] Auto [illegible] 1307 Madison-st.

[illegible] TO LEARN BRICKLAYING. [illegible] Division. Open 9 to 9.

TRADE SCHOOLS.

A BUSINESS OF YOUR OWN

There is need for a hundred more SIMONIZ Service Stations in big cities. Here is an opportunity to be your own boss and earn more than you probably ever earned.
IN TWO WEEKS you can learn this dignified, money-making profession as taught by the company that made SIMONIZ famous.
Morning and afternoon instruction.
DON'T DELAY. SEE US AT ONCE.
THE SIMONIZ INSTITUTE.
H. M. MAAS, DIRECTOR,
2114 INDIANA-AV., CHICAGO.

DOGS, BIRDS, POULTRY, ETC.

Dogs.

352 W. Madison-st.

CHICAGO'S LARGEST AND MOST SANITARY DOG SHOP.

Largest and best selection of farm raised puppies in Chicago; long nosed collies, from $5; pure white Eskimo spitz, $10; Pomeranian spitz, $12; Canadian shepherds, $5; Boston bull pups, $20; ped. police pups, $25; cocker spaniels, $15; fox and bull terriers, $3; airedales, $7; poodles, $8; Irish terr., $10; brindle bulls, $10; toy fox terr., $10; pedigreed chow pups, $35; toy shepherds, $8; beautiful ped. 5 mo. wire haired fox terriers, $35; mixed pups, $1; grown police, collie, Bostons, brindle bulls, bull terriers, and others, cheap.
OPEN EVERY DAY, INCLUDING SUNDAY UNTIL 10 P. M.
EVERY DOG GUARANTEED.
BRING THIS AD; GOOD FOR $1 ON ANY PUPPY.
ALSO COLLAR AND LEAD FREE.
WE SHIP EVERYWHERE.
For real bargains call at
352 W. Madison-st.

CHICAGO PET SHOP,
House of Healthy Puppies.
PHONE LAKE VIEW 4820.
2646 LINCOLN-AV.
Long nosed collies, $5 to $15; St. Bernard, males, $12; Canadian shepherds, $12; American shepherds, $5 to $10; English bull terriers, $15; American brindle bulls, $10; Boston, males, 4 months, $35; French bulls, from $25; German police pups, 4 months, beauties, from $25; fox terriers and bull terriers, as low as $5; ped. cocker spaniels, $20; Airedalese, $5; Highland terriers and Eskimo spitz, $15; Pom. spitz, $12; 25 pure bred fox terriers, 3 mos. old, elig. for registration, as low as $5; pek. spaniels, beagle hound puppies, $10; large choice of grown dogs, including prize winning Airedales and police dogs; collies, shepherds, and good watchdogs at prices you cannot duplicate. Open eves., incl. Sunday until 10 o'clock.

HIGH GRADE PUPS
Snow white spitz, male, $12; female, $10; collies, fox terriers, Airedales, $5-$10; 4 mos., chow pup, Pekingese, grown police dogs, Airedale, Irish terriers, and others cheap.
2557 W. NORTH-AV.

SPECIAL—200 DOGS, GROWN AND PUPS, chows 6 mos. old cheap; police pups, $25; Bostons, $20; spitz, $10; collies, sheps., fox, and bull terr., $5; beagle hds., broken; rat dogs and burglar proof watchdogs, hse. broke. 100 mixed pups $2 up. Open Sun. and eves. to 10:30. 3845 W. Chicago-av.

200 COUNTRY PUPS.
French bulls, Bostons, $20-$25; Airdales, St. Bern., foxes, collies, white Spitzes, $5-$8-$10; 50 pups, $1-$2. 3357 Michigan, 1st fl.

PEDIGREED HEALTHY LITTER OF TOY Bostons, full of pep, from $20 to $50; beautiful markings; screw tails; house broken. Reliable party. 2252 Orchard-st. Lincoln 8813.

POLICE PUPS, 2 MOS. OLD, SIRED BY famous champion Cito von Taubenbrunnen; reas.; also snow white female, 2½ yrs. old. 2545 Milwaukee-av. Spaulding 5738.

BOSTON TERRIER — MALE; INTRUDER and Sigourney King blood line. MUELLER, 3943 N. Marshfield. Buckingham 2582.

CHAMPION POLICE PUPPIES.
Puppies of great value to dog lovers; reas. prices. E. TRASS, 2545 Indiana-av.

POLICE PUPPY SIRED BY IWAN; VERY reas. Pal. 3352.

PEDIGREED SCOTCH COLLIE, MALE DOG, 2 years old. Call Berwyn 1184 R.

BARTER AND EXCHANGE.

SEVERAL SMALL PIECES OF CHICAGO vacant; sizes range from 25-ft. business lots, ½ acre up to 5 acre tracts, at prices less than actual values today. Without asking more than I have sold the adjoining property for, I will accept in payment any of the following articles, which I have immediate use for: A tract of land anywhere in United States or a good summer resort location; a good used auto or any income producing securities. Can furnish best references and guaranteed title by Chicago Title and Trust Co. Address C I 564, Tribune.

$500 CASH OR MORE AND MY GOOD PAYing business; candy, lunch and sodas; sickness prevents me from taking care of it in a thickly populated community; $1,000,000 high school, military academy close by. Place equipped steam heat, hot water, 2 living rms.; original cost $3,800. Will consider 2 flat bldg. or bungalow, or business vacant. Call between 11:30 and 1:30. 1924 Monterey-av.

APT. GRAND PIANO—ONLY FEW MONTHS old; elec. wired with desk lamp and other attrac. features, for auto, diamond, or cash. Superior 5090 any morning before 10 or evenings after 9:30.

DURANT SEDAN, 5 PASS., FOR DIAMOND or what? Also have radiola super heterodyne [6 tubes], coast to coast reception on loud speaker; motorcycle, xylophone, autoknitter. Ph. Seeley 0848 or Euclid 7234.

TRADE MY CORNER LOT IN FINE NORTH sub. within easy access to transportation for running auto and some cash; auto dealers and real estate agents need not apply. Address C 1 563, Tribune.

WILL ACCEPT FUR COAT AS PART PAYment on my highly restricted 60x120 foot lot on North Shore, or will accept $570 cash. Address C I 566, Tribune.

WILL TRADE RADIO FOR FORD RDST., or ped. of equal value. Super Radio Shop, R. P. 7191.

WILL EXCHANGE PRACTICALLY NEW leopard skin jacquette for rug or radio. Address L G 542, Tribune.

EXCH. EQUITY IN LAKE RESORT LOTS for auto. Address K T 459, Tribune.

PIANO APT. GRAND, LIKE NEW; WILL trade for diamond or auto. Buck. 8575.

WANT GOOD AUTO FOR MY EQUITY IN S. S. vac. HIRSCH, State 5236.

CLOTHING, FURS, ETC.

SYLVIA'S FUR SHOP, 5 S. WABASH-AV. Dearborn 6785. Muskrat coats, golden, silver and black trimmed, $150; Bronzeleg Caracul coats, trimmed in fox, collar, cuffs, and border, $129.50. Large selection of coats in Hudson Seal, Mink, Raccoon, 50% reduction on all jackets in Caracul, Hudson Seal, Muskrat, Squirrel, Jackets in Beige, Sand Blue, trimmed with fox, $250. Credit extended to responsible people. Fur coats cleaned, glazed, and relined with our silk, $20. Old furs recut into jackets, complete with our lining, $30.

FURS READY MADE AND TO ORDER.
Furs remodeled the way YOU want it. Coats cleaned, glazed, relined for $20. Work called for.
BLUMENFIELD FUR SHOP,
204 State-Lake Bldg. Dearborn 1253.

Dresses—$12.75 to $23.75.
In my home: a beaut. collection of satin and cloth frocks; 16 to 44; you cannot duplicate these gowns for twice the money. 6412 Eggleston. Wentworth 8234.

AFTERNOON AND EVENING DRESSES, all practically new; various sizes; can be seen until 10 p. m. 220 E. Walton-pl., 9th, Apt. E.

SAVE ½ BY BUYING SAMPLE SHOES AT less than actual wholesale cost; over 412 pairs, latest style ladies' fashion shoes. 318 So. Michigan-av., 5th floor.

ALMOST NEW SEAL COAT, $55; SQUIRrel coat, $135; caracul and fox, $90; ermine coat for dinner; pay later. Exch. Shop. 4706 Grand-blvd. Op. 9-9.

MUSKRAT COAT, $125; SEAL SQUIRREL, $75; plain seal coat, $50; old furs in tr. Peters Fur Shop, 3115 Michigan-av.

MAISON LEONTINE — SLIGHTLY SHOPworn gowns, coats, suits, dresses, furs below cost. 1540 N. Clark, Diversey 8273 or Lincoln 9332. Open 10 a. m. to 10 p. m.

FUR COATS CLND., GLZD., SILK RELND., $12.50; cloth coats, fur trim'd; in our shop reas. Felick's, Butler bldg., 162 N. State.

SILK, VELVET, AND CLOTH DRESSES, sizes 16 to 40, and cloth suits; good condition. Rogers Park 7010, Apt. 212.

SILK AND CLOTH DRESSES; LIKE NEW; medium size; private party; very reasonable. Lake View 7841.

GEN. BEAVER COAT, VAL. $600; BARG. for imm. sale. Ph. Sup. 4980, Rm. 815.

DRESSES AND FUR COAT, SIZE 42, ALSO hats, very cheap. Fairfax 1163.

WILL DO PEOPLE'S CLOTHING FOR sale. 1447 E. 55th-st. Midway 7463.

AUCTION SALES.

WILLIAMS, BARKER & SEVERN CO., 624-630 So. Wabash-av.—General Auctioneers; Furniture, Carpets, General Household Goods. Telephone Harrison 3777.

ALBERT J. MENDELSSOHN — ART AND household goods auctioneers, 512 S. Wabash-av. Telephone Harrison 3151.

CASTOFF CLOTHING.

HIGHEST PRICES PAID FOR MEN'S USED clothing in good cond. Call anywhere on closed car; quick service. MONROE 5970.

WANTED—MEN'S OLD CLOTHES; HIGHEST price paid. FREEMAN. Wabash 9005.

WANTED—FEMALE HELP.

Stores and Offices.

Addressograph Operator.
Must have graphotype experience; good opportunity for advancement. 1916 Sunnyside, 1st floor.

ADJUSTERS.
We have immediate openings in our correspondence department for a number of young ladies with high school training to learn adjusting. These are very desirable positions, as it is from this group of employes that we usually draw our correspondents. When you call ask for Mrs. Weaver.
MONTGOMERY WARD & CO.
618 W. Chicago-av.

BILLER-TYPIST.
Young woman; experienced biller for billing dept. Underwood machine.
MR. WARNER.
E. J. BRACH & SONS,
4656 W. Kinzie-st.

BOOKKEEPER—D. E.
Thoroughly experienced. None other need apply. Perfection Clothing Co., 1250 N. Paulina.

CASHIER.
experienced, able to typewrite a little. AMBROSIA RESTAURANT, Victory 0399. 128 E. 26th-st.

CASHIER.
Moving picture. Must be experienced. Address L K 321, Tribune.

CASHIER
for afternoons. Apply Wilson Theater, 2418 W. Madison-st., near Western.

CLERK—YOUNG WOMAN, FOR ACCTG. dept.; must write a good hand and have some experience in bookkeeping or on stock records. Apply Mr. Russell, American School, Drexel-av. and 58th.

COMP. OPERATOR,
Experienced, for pay roll and general office work.
BELL & HOWELL CO.,
1801 Larchmont-av.

DICTAPHONE OPERATOR.
Permanent position for experienced operator; on Oliver typewriter preferred; must be ready to start immediately at moderate salary; when answering, give age, experience, salary expected. Address M A 218, Tribune.

EXPERIENCED SALES-WOMEN
for our cloak and dress department. W. H. TAYLOR, INC., 30 S. Michigan-blvd.

GIRLS AND YOUNG WOMEN,
Become
PROFESSIONALLY TRAINED
Business Women.
The Telephone Company offers exceptional opportunities to young girls wishing to take up operating.
NO DULL PERIODS.
SALARY WHILE LEARNING.
PLEASANT HOURS.
Apply in person.
MISS ALLAN,
OPERATORS' TRAINING DEPT.
ILLINOIS BELL TELEPHONE CO.,
311 W. Washington-st.,
9th Floor.

GIRL—TO INSPECT AND WRAP SHOES; prefer those having had previous experience; permanent position with good starting salary.
O'CONNOR & GOLDBERG,
205 S. State-st. Mr. Watkins.

GIRL—BRIGHT, GOOD APPEARANCE, GENeral office work. Advancement.
DE MOLDAU POSTERS,
4654 Sheridan-rd. Ardmore 1844.

GIRL—GEN. OFFICE WK. MUST HAVE thorough knoweledge of bkkp., and steno. South Water. Exp. pref. Address L K 385, Tribune.

GIRL—EXPERIENCED, FOR ICE CREAM parlor. Hours, 12-12. Apply after 11 a. m., 2042 W. Division.

GIRL—FOR GENERAL OFFICE WORK AND modeling; size 16. HYMAN BROS., 324 S. Market.

GIRL OR MIDDLE AGED WOMAN—FOR OFfice work in hand laundry; reference required. 144 S. Oak Park-av.

GIRL TYPIST AND FILE CLERK—SOUTH side. State age, experience, education, and salary expected. Address L A 295, Tribune.

GIRL—COLORED; MUST BE EXP. IN GROcery store. 33 W. 22d-st.

GIRL—DO ARCHITECTURAL DRAWING; wages $18. Strafford, 367 W. Adams-st.

HEAD CANDY GIRL
to manage department; must be experienced. CRANE'S, 106 N. State-st.

INSPECTORS
between 17 and 20 years of age. Apply employment office, 5th floor, Dearborn-st. side.
THE FAIR,
State, Adams, and Dearborn.

LADY — YOUNG, STENOGRAPHER, PRIvate secretary to busy executive for real estate and construction co.; applicant must be capable correspondent, have good education, initiative, and executive ability, good health and pleasing personality; salary commensurate with requirements. Apply, giving in detail, experience, education, age, nationality, and religion. Address K H 281, Tribune.

LADY—YOUNG; IN PUBLISHER'S OFFICE, typist with knowledge of bookkeeping. State age and salary expected. Address E 132, Tribune.

MILLINERY SALESWOMEN — EXPERIenced; permanent positions for both full time or afternoon. Apply 180 N. Michigan-av., mornings.

OFFICE CLERK.
We have a few positions open in our general office for girls who have had mail order experience in entry work, mail opening, etc. Good starting salary and rapid advancements. Apply ready to go to work.
BERNARD HEWITT & CO.,
910 W. Van Buren.

OFFICE GIRL—TYPIST.
1060 Balmoral-av.

PAYROLL CLERK—MUST BE THOROUGHly experienced, capable of handling piece rates; prefer one who has used Stromberg electric system. Apply Cook Electric Co., 2700 Southport-av.

PEN ADDRESSERS.
Girls only; piecework; guarantee at first; gentiles; temporary. Apply 9th floor, 627 S. Wabash.

REMINGTON OPERATORS—EXPERIENCED. Apply 223 W. Jackson-blvd. 6th floor.

SALESLADIES.
Cloaks, suits, and dresses.
Underwear and hosiery.
Fancy goods and other depts.
J. OPPENHEIMER & CO.,
Ashland-av. and 47th-st.

SALESLADY—DRESSES AND MILLINERY one who must produce; only expd. need apply. Call Tues. and Wed. between 12-2. Carmen Shop, 6841 Stony Island.

SALESLADY — FOR CLOAK STORE. MUST be experienced; steady. Porter's Style Shop. 3421 W. North-av.

SALESLADIES — PART OR FULL TIME; good pay; permanent. 834 E. 43d-st.

SALESLADIES—FULL AND PART TIME. Apply H. Friend & Son, 32 S. State-st.

SALESWOMEN.
Highest salaries and commissions; will only consider those who have had specialty shop experience.
BLACKSTONE SHOP,
630 S. MICHIGAN-AV.

SALESWOMEN.
Expd. saleswomen for short hours; 11:30 to 4 daily; salary and commission. Apply between 9 a. m. and 11.
HARTMAN'S,
Wabash and Adams.

STENOGRAPHERS.
3 Beginners, $10 a week starting. 1608 S. Halsted-st.

STENOGRAPHER — EXPERIENCED ON credits and collections; prefer one who can handle correspondence without dictation. Apply Cook Electric Co., 2700 Southport-av.

STENOGRAPHER.
Building construction experience. Apply Room 1444, 127 N. Dearborn.

STENO. AND GENERAL ASSISTANT IN downtown real estate office; state experience and salary expected. Address H O 261, Tribune.

STENOGRAPHER — FOR SMALL OFFICE, some exp. necessary. Call after 4 p. m. only. Room 726, 105 N. Clark-st.

STENOGRAPHER — EXPD., WITH GENeral office work. Illinois Nut Products Co., 660 W. Washington.

STENOGRAPHER—DICTAPHONE; SPEEDY typist; $18 to start. Call at 1015, 30 N. La Salle.

STENOGRAPHER—FOR CREDIT CLOTHING house. Apply 6624 S. Halsted, Wed. 9 a. m.

STENOGRAPHER — FOR REAL ESTATE office; unusual opportunity. 1647 W. 47th.

WANTED—FEMALE HELP.

Stores and Offices

STENOGRAPHER — EXPERIENCED, WILL find an unusual opportunity in this successful advertising agency to both advance in stenographic work and become familiar with the attractive field of national advertising. Salary commensurate with experience and ability. In replying state age, experience, salary desired and education. Address L A 291, Tribune.

STENOGRAPHER.
Gentile; experienced, aged 21 to 30, bookkeeping exp. helpful, but not essential; very good opportunity for advancement; must be neat in appearance, have good personality and must not be timid. Address L E 114, Tribune.

STENOGRAPHER.
Competent gentile; neat penman and good at figures; must be quick and accurate. Advancement to right party. Apply ERVIN A. RICE CO., 2230 S. La Salle-st.

STENOGRAPHER
with railroad and traffic experience; permanent position; give age, experience, and salary. Address M C 309, Tribune.

STENOGRAPHER.
Experienced, for sales dept. Apply CHICAGO PUMP CO., 2336 Wolfram-st., near Western and Diversey.

STENOGRAPHER.
Permanent position; advancement.
ATLAS COAL CO.,
Old Colony Bldg.

STENOGRAPHER.
Must be size 16, to assist in modeling.
CRONE STUDIOS,
610 S. Michigan.

TYPIST.
Moon-Hopkins operator; gentile; fire ins. office; state age, exp., and phone no. Address L J 475, Tribune.

TYPIST — EXPERIENCED; ALSO EXPERIenced clerk, for cost and pay roll figure; gentiles pref., living in neighborhood. 1942 S. Kilbourn-av. Lawndale 3554.

TYPISTS—FAST AND ACCURATE; PIECE work basis, addressing on sheets; 2 months' work to good operators. 19 W. Jackson, Room 209.

TYPIST—AND GENERAL OFFICE WORK; prefer girl living on North Side. PREMIER ELEC. CO., 3800 Ravenswood-av.

TYPIST—$15 PER WK. APPLY OFFICE 1943 Winnemac-av.

TYPIST—NEAT, ACCURATE, GENTILE; $20. 35 S. Dearborn, Room 707.

Women—Young, 18-25 Years
of age; no previous exp. req.; some high school education; excel. prospects; permanent position. Employment bureau.
Western Union Telegraph Co.
427 S. LA SALLE-ST.

WOMAN—PERMANENT POSITION FOR REfined woman over 25 having sense of responsibility; liberal compensation; splendid opportunity for promotion. Address H S 141, Tribune.

WOMAN — TO TAKE CHARGE OF SHOP; must be experienced in sewing. Oak Novelty Co. Call between 10-2, Rm. 1202 Venetian Bldg., 15 E. Washington.

YOUNG LADY
17 to 18 years, for filing and general office work; must live on south side.
GOODMAN MFG. CO.,
4834 S. Halsted-st.

Executives and Managers.

SECRETARY WANTED.
YOUNG WOMAN, PREFERABLY OVER THIRTY, GRADUATE CO-EDUCATION UNIVERSITY WITH EXPERIENCE OR APTITUDE IN NEWSPAPER OR PUBLICATION WORK, TO ASSIST IN EDITING ALUMNI QUARTERLY AND PERFORM USUAL SECRETARIAL DUTIES. STENOGRAPHY NOT NECESSARY BUT HELPFUL. MUST HAVE TACT, INITIATIVE, ORGANIZING ABILITY AND AMBITION TO WIN A PERMANENT PLACE IN ADMINISTRATIVE ORGANIZATION OF A BOYS' PREPARATORY SCHOOL. REPLY IN OWN HANDWRITING, STATING AGE, EDUCATION, EXPERIENCE AND SALARY CAPABILITIES.
COL. C. C. CHAMBERS,
CULVER MILITARY ACADEMY,
CULVER, INDIANA.

LADY—HIGH CLASS, EXPErienced, to manage a grill in the loop. State age, experience, address, and phone. Communications confidential. Gentile. Address M A 317, Tribune.

A RESPONSIBLE WOMAN
as assistant. One not afraid to talk. See Mrs. Donner, Rm. 1710, 220 S. State-st.

Factory and Trades.

ALTERATION HANDS, FINISHERS, SKIRT MAKERS.
Must be experienced; good salaries; steady work; ideal working conditions.
BLACKSTONE SHOP,
624 S. Michigan-av., 2d floor.

ASSISTANT FORELADY.
Excellent opportunity for ambitious woman to affiliate with well known manufacturer making women's wearing apparel accessories; must be industrious and used to handling female help. Reply fully, stating salary, age and experience. Address L K 457, Tribune.

BILLER—PERMANENT POSITION; MUST be accurate; state age, exp., ref., sal. expected. Address L H 531, Tribune.

CHOCOLATE DIPPERS.
Experienced. Permanent positions for those who qualify.
Apply Candy Kitchen, 13th floor, North Wabash-av. building.
MARSHALL FIELD & CO., RETAIL.

CLOTH SAMPLE PASTERS — EXPERIENCED; GOOD OPPORTUNITY AND GOOD PAY. U. S. SAMPLE CO., 1445 W. JACKSON-BLVD.

COAT SHOP HELP.
Our new shop can place a few good workers: Seam Presser, Second Baster, Top Collar Maker, Finishers, Buttonhole Maker, Coat Stitcher.
Also we can use Bushelman.
Our workers make highest wages. We employ only United Garment Workers, affiliated with the American Federation of Labor. Apply
INTERNATIONAL TAILORING CO.
847 West Jackson-blvd.
or
UNITED GARMENT WORKERS OF AMER.
175 West Washington-st.

DRAPERS ON WAISTS.
EXPERIENCED finishers and helpers. Also errand girl. 6 N. Michigan, Rm. 205.

FINISHERS—ON DRESSES; EXPERIENCED. Apply at once. 19 E. Ohio-st.

FITTERS — ON THEATRICAL COSTUMES. Apply at once, MADAME LENORE, 36 W. Randolph-st., Room 702.

FUR FINISHER—1556 E. 67TH-ST., NEAR Stony Island-av.

GIRLS
For light assembly work; no experience necessary; steady work. THE ARIDOR CO., 589 E. Illinois-st.

GIRL—WHITE, TO WRAP BUNDLES AND sort clean linen. Midway Laundry & Linen Supply Co., 6018 Dorchester-av.

GIRLS — 18-24 FOR CALENDAR WORK. JOHN BAUMGARTH CO., 1219 W. Washington-blvd.

GIRL—SOME EXPER. IN BEAUTY WORK. 307 Capitol Bldg., cor. State and Randolph.

LADIES—10 YOUNG, OF FINE APPEARance, to teach ballrm. dancing; refs. CAPITOL DANCING ACADEMY, 159 N. State-st.

LAMP SHADE MAKERS,
Experienced; steady position and good pay. See MISS O'NEIL.
REMBRANDT LAMP CORPN.,
259 E. ERIE-ST.

LAUNDRESS.
White, for fine table linen and fancy cloths. Several days employment every week. References required. Apply person Tues. after 1 p. m. Angela & Co., 220 E. 22nd-st.

MACHINE OPERATORS
to work on ladies' neck wear and specialties; $18 guaranteed to those who can qualify. Also girls for packing department. Apply ready for work. H. C. BURNHAM & CO., 208 W. Monroe-st.

MANGLE GIRLS — EXP.; GOOD WAGES, room and board. Apply The Drake Hotel, Oak and Michigan, Laundry Dept.

MANICURIST—FOR FRIDAYS AND SATurdays. 30 N. Michigan-av. Barber Shop.

MARCELLER—WILL RENT COMPLETE shop to competent operator; give reference. Lincoln 6061.

MILLINERS.
Experienced trimmers, makers, and copyists on high class hand made hats.
D. B. FISK & CO.,
225 N. Wabash-av.

MILLINERY OPERATORS
and trimmers. Come ready to work.
SERVICE HAT CO., 64 E. Lake.

MILLINER—FIRST CLASS, FOR HIGH grade work. L. Norma Hay, 116 E. Walton-pl.

MILLINERY SALESLADY—EXPERIENCED. 1515 Stevens Bldg.

OPERATORS
on Singer machines on white goods. Steady all year. SOUTHERN MILLS, 9 N. Franklin.

OPERATORS—EXPERIENCED ON SAMples. Ladies' dresses. Steady position. S. CRALSTEIN & CO., 360 W. MONROE-ST.

PACKERS.
If you have mail order experience in Parcel Post wrapping and packing we can offer you a permanent position in our shipping dept.; good starting salary and rapid advancement. Apply ready to go to work.
BERNARD HEWITT & CO.,
910 W. Van Buren.

WANTED—FEMALE HELP.

Factory and Trades.

OPERATORS.
Two needle and hook and eye; must have brassiere or corset experience.
FORMFIT BRASSIERE CO.,
230 S. FRANKLIN-ST., 7TH FLOOR.

PUNCH PRESS OPERATOR—CHICAGO METALLIC MFG. CO., 3711 S. Ashland-av.

SILK SHADE MAKERS—50.
Home wk.; steady; gd. wages. Apply H. A. BEST LAMP CO., 2222 Diversey-pkwy. 3d

WALL PAPER.
Women with experience in pasting borders in sample books, to take charge. Address M H 403, Tribune.

WOMAN—TO DO FITTING AND ALTERAtion on women's coats and suits; permanent position hours 8:30 to 6. Apply to F. E. Wilson, Gately's, 6 S. State-st., 2d floor.

YOUNG LADY
Cost Clerk, supply department; prefer high school graduate; electrical experience; state nationality, experience, age, salary. Address L H 530, Tribune.

Household Help.

COOK—WHITE, COMPETENT, FAMILY 3; good wages; Scandinavian preferred; refs. required. 735 Sheridan-rd. Winnetka. Ph. 414.

COOK — WHITE, MIDDLE AGED PREferred; must be A1 all around cook; wages $25; good city references required. Address L F 578, Tribune.

COOK—IN KITCHENETTE APARTMENT; home nights; 4 in family; good pay; no washing. Edgewater 0600.

COOK—WHITE; DOWNSTAIRS AND LAUNdry; small family; good home; references. Highland Park 1671. Reverse charges.

COOK—WHITE; COMPETENT; FAMILY 4; good wages; ref. req. 336 Essex-rd., Kenilworth. Phone 1845.

COOK AND HOUSEKEEPER—FIRST CLASS; no laundry, $15 week. Hyde Park 2005; ref.

GIRL—WHITE, FOR GENERAL HOUSEwork; cooking and downstairs work only; 4 in family; new house; all conveniences; experience and references; $20. Telephone Winnetka 1561.

GIRL—COMPETENT; WHITE; GEN. HSEwork.; Evanston; 4 adults; no wash.; $20; ref. req. Mrs. McC., Rm. 585, 231 S. La Salle-st., Chgo.

GIRL—WHITE, FOR GENERAL; NEAT, good cook; references. Apt. 2-C, 3100 Sheridan. Lake 9380.

GIRL—WHITE, GEN. HSWK., SMALL APT.; English, Irish, or Scotch preferred. Phone for appt., Delaware 8577.

GIRL—FOR PLAIN COOK AND CARE OF school child; A-1 references, city. Kenwood 4300, Room 301.

GIRL—FOR GEN. WORK; NO LAUNDRY. Must be good cook; good wages. 6006 Sheridan-rd.

GIRL—WHITE, YOUNG, EXPERIENCED, general housework; good home and pay; refs. Kedzie 9155.

GIRL—COMPETENT, FOR COOKING AND general housework; 1st apt. 533 Diversey-pkwy. Ph. Diversey 5430.

GIRL—WHITE, OR WOMAN, FOR GENERal housework; good home; kind treatment. 2025 Farragut, 3d apt. Ravens. 9735.

GIRL — WHITE; GEN'L HSWK.; NORWEgian or Scotch pref.; small fam.; no washing; refs. 200 E. Delaware-pl. Sup. 2456.

GIRL—WHITE—GEN. HSWK., NO LAUND., 6 rm. apt.; good home and wages. 6747 Crandon-av., H. P. 7859.

GIRL—GENERAL HSWK. IN WINNETKA; no washing; no cooking; 2 children. Call 6957 Sheridan-rd, 2d.

GIRL—GENERAL HSWK.; WHITE; EXP.; 6 rm. apt.; no washing; small family. Bierfeed, 503 Briar-pl., 2d. Grace. 0373.

GIRL—GEN'L HSWK. IN 4 RM. APT., TO assist with baby; no laundry. 5044 Woodlawn, 3d East.

GIRL—WHITE, GENL. WORK, NO WASH.; own rm. and bath. Rog. Pk. 8905. 1135 Farwell-av., Rogers Park.

GIRL — FOR GENERAL HOUSEWORK. White. 1325 Fargo-av. Rg. Pk. 3726.

GIRL—WHITE, GEN. HSWK.; EXP.; SMALL fam.; gd. wages. 5206 Ingleside-av. Hart.

GIRL—WHITE; ½ DAYS. 209 S. SPRINGfield, 3d floor.

GIRL—WHITE; GEN. HSWK., SMALL FAM. 940 Sheridan-rd., Wilmette. Wilmette 592.

GIRL—MOTHER'S HELPER; ASSIST 4 YR. boy; good home. Juniper 4844.

GIRL—FOR GENERAL HOUSEWORK, 640 Aldine-av., 2d floor.

GIRL—YOUNG, WHITE, HSWK., NO LAUNdry or cooking; good pay. Rogers Pk. 7435.

GIRL—WHITE; GENERAL HOUSEWORK; small family. 5017 N. Ridgeway. Jun. 0026.

HOUSEKEEPER-COOK—FAMILY OF FOUR; must be fond of children. Good wages. Write MRS. W. J. EMERSON, Oregon, Ill.

HOUSEKEEPER—WHITE; UNINCUMBERED. Capable in motherless home; 2 children. 5427 Greenwood-av., 3rd apt.

HOUSEKEEPER — WOMAN, NICE HOME; good pay. Apply 1326 S. Kedzie, 2d fl.

HOUSEMAID—WHITE; NO WASHING OR cooking. Own rm. and bath. Apply MRS. M. M. ELISBERG, 3723 Pine Grove.

HOUSEMAID—WHITE; FAMILY OF TWO; private room and bath. Rogers Park 7768.

LADY—ELDERLY, TO CARE FOR 2 SMALL girls and small apt. in exch. for board and rm.; no heavy work. Maywood 2815.

MAID—WHITE, FOR PANTRY AND HOUSEhold work in fraternity house. Hyde Park 0041. Ask for M. Ravenscroft. 5639 University-av.

MAID—EXPERIENCED, WHITE FOR GENeral housework; first floor work only; no laundry; private room and bath; reference. Ph. University 2430.

MAID—WHITE—GEN. HSWK. BY WEEK; to go home nights; no laundry; good wages to competent and willing worker. Berlin 1404 N. Kedzie. Albany 0476.

MAID—WHITE; GENERAL, GOOD COOK; good references; no written ones accepted; wages $18. Telephone Winnetka 199.

MAID—FOR GENERAL HOUSEWK.; PROTestant; two in family; must be good cook. Phone Kenilworth 2862.

MAID—MIDDLE AGED; WHITE; EXPERienced housework; cook; small family; references. Address S 420, Tribune.

MAID—WHITE; GENL. HSWK.; GOOD wages; must know how to cook. 4919 Glenwood. Sunnyside 2519.

MAID—WHITE, COMPETENT, BETWEEN 30 and 40, for cooking and general housework; 3 in family; refs. Lake View 5491

MAID—COMPETENT; GENL. HSWK. AND cooking; small family; good wages. Bosley, 724 Buena-av. Wellington 1621.

MAID — WHITE, EXP. GENERAL HSWK.; home nights; 5 rm. apt.; good wages; must have refs. Buckingham 5020.

MAID—EXPERIENCED, FOR HOUSEWORK; references. 6843 Merrill-av., 2d.

MAID—WHITE; HALF DAYS; BEST REFerences. Lake View 8822.

MAID—EXP. GEN.; SWEDISH CITY; REF. 1312 N. Dearborn-st. 2d apt.

MAID—COMPETENT; GENERAL HOUSEwork. 4642 Lake Park-av. 2d.

MAID—WHITE; EXP. HSWK. COOKING. No laundry; gd. pay. Shel. 3799. GERTZ.

MOTHER'S HELPER—WHITE; SMALL FAMily; good home; ref. Rog. Pk. 5669.

MOTHER'S HELPER—WHITE, GOOD HOME. Rog. Pk. 10555.

NURSE — HELP WITH SECOND WORK; good home; white; $16. M. D. Vail. Tel. Highland Park 466.

NURSEMAID—WHITE, HELP WITH UPstairs work; ref; good wages. Ph. Highland Park 1092.

NURSE MAID—WHITE; EXP. GIRL TO take care of one year old baby; good home. 6136 Winthrop-av. Sheldrake 2314.

NURSEGIRL — WHITE; HOME NIGHTS; best ref. 5480 Cornell-av., Apt. 423.

WOMAN—YOUNG, WISHING TO ATTEND day or evening school, to exchange board and room for general housework; 3 adults; free every evening and most Sundays. Small salary. Saginaw 4223.

WOMAN—MIDDLE AGED, TO HELP WITH housework; must be able to cook. Apply p. m. 312 S. Leavitt-st.

WOMAN—MIDDLE AGED, COLORED, ASsist genl. hswk.; home more than wages. 6614 Rhodes-av.

WOMAN—WHITE, GEN. HSWK., COOKING. Ref. H. B. Chamberlin, 4418 N. Paulina.

WOMAN—FOR GEN. HSWK. INQUIRE AT store, 1159 E. 55th-st.

2 GIRLS, WHITE.
Sisters or friends; cooking and gen. hswk. in new 8 rm. apt.; no washing; highest wages. 1350 Greenleaf-av. Rogers Park 2716.

Hotels and Restaurants.

CASHIER — EXPERIENCED, REFERENCE required. Apply 177 W. Washington-st., Mitchell's Lunch Room.

FOOD CHECKER—FOR EVENING WORK. King Joy Lo, 57 W. Randolph-st.

GIRL — TO BAKE WAFFLES, EXP. NOT necessary. Virginia Golden Brown Waffle Shop, 240 S. State-st.

GIRL — EXPERIENCED, TO SERVE IN sandwich shop. 526 S. Dearborn-st.

PARLOR MAID—WHITE, IN INSTITUTION. 4724 Vincennes-av.

WAITRESS — STEADY; ALSO DINNER waitress; good opportunity for right party. Call Mrs. Holmes, Wilmette 1826. 417½ 4th-st., Wilmette.

WAITRESS—FOR FOUNTAIN LUNCH COUNter. VERMONT RECREATION, 921 W. Madison-st.

WAITRESSES — EXPERIENCED. 3940 W. 26th-st. Atlantic Restaurant.

WAITRESS—EXP.; 2 HRS. DAY; $8; 6 days a week. 901 S. Kedzie-av.

WAITRESSES — EXPERIENCED FOR ICE cream parlor; gd. wages. 2201 S. Crawford.

WAITRESSES—SHORT HOURS. 306 S. Wells-st.

WOMEN—WHITE, AS COOK AND KITCHEN work in school for small children; must be willing worker; $50, room and board month. 4545 Drexel-blvd.

Saleswomen.

A 1¼ MILLION DOLLAR NILES CENTER SUB., 2 BLOCKS TO "L" STATION. ATTENTION, SALESLADIES.
Mrs. S. earned $1,500, Miss McN. earned $1,200 selling our leads. Big direct by mail advertising campaign bringing hundreds of inquiries. You can earn a year's salary within the next 2 months. Call Room 702, 6 N. Michigan-av., ask for Mr. Robinson, and let me prove your ability to earn $1,000 monthly for the balance of 1925.
WITTBOLD REALTY CO.

A MONEY MAKER.
$75 to $100 weekly selling Christmas Greeting Cards; liberal comm.; write or call for full details; sample book free. CREST ENGRAVING CO., 557 W. Jackson-blvd., Chicago, Ill.

WANTED—FEMALE HELP.

Saleswomen.

A NEW SALES DEPARTMENT WILL BE OPENED THIS WEEK. THERE WILL BE OPENINGS FOR 20 GOOD SALESWOMEN. PREFER NO REAL ESTATE EXPERIENCE.
THIS IS AN OPPORTUNITY FOR SEVERAL WOMEN TO WORK INTO MANAGERIAL POSITIONS IN THE NEXT 60 DAYS. CALL BEFORE WEDNESDAY, AS THESE POSITIONS WILL BE ALL FILLED BY THAT TIME.
H. O. STONE & CO.,
6 N. CLARK-ST.,
ROOM 402.

A HIGH TYPE OF WOMAN WHO DESIRES TO MAKE REAL MONEY
Can make such a connection at the following address. Reports from Chicago people who have seen our property in Florida, show we have the most desirable property in the entire state. Our references in Chicago will surprise you. If you wish to go to Florida for the winter months, Orlando will be your destination. The undersigned are capable of giving you every co-operation. Ask for
Mrs. Kemp or Mrs. Myrer.
Room 349, 10 S. La Salle-st.
C. A. BLAIR & CO.

A GENUINE OFFER.
The increasing sales of the commodity that we are selling have made it necessary to add two more saleswomen to our present staff. Our saleswomen receive the largest pay in Chicago. An interview will quickly convince you of the merits of this position. Investigate. References. See Gen. Mgr., 759 McCormick Bldg., 332 S. Michigan-av.

ABOVE THE AVERAGE WOMEN WANTED,
With or Without Sales Experience, by Largest Concern in This Business in Chicago.
Ambition and clean record are all you need to secure a position with the largest organization in this business today.
Salary—Commission—Bonus.
Our 26 years of sound repute and successful service enable us to offer you trained co-operation and an opportunity to develop your ability. All our sales managers are instructed to help all women, including beginners, to close sales.
LEADS FURNISHED.
A position here is an opportunity to become an executive and receive executive earnings, as all sales managers are promoted from our own sales organization. To further co-operate with our saleswomen we have just started a new $100,000 advertising campaign. This is a great opportunity to start working at once.
Apply Today
at Information Desk,
Sixth Floor.
FRED'K H. BARTLETT REALTY CO. (Not Inc.),
Chicago's Largest Real Estate Operators,
69 W. Washington-st.

ARTISTIC XMAS CARDS.
$25-$50 WEEKLY.
can be earned and paid weekly; use your spare time taking orders personal Greeting Cards; experience unnecessary; our co-operation assures success; beautiful sample book free; write, phone, or call ARTISTIC PUBLISHING CO., INC., 115 S. DEARBORN-ST., CHICAGO. RAND. 5411.

ATTENTION, SALESLADIES
with or without sales experience, part or full time. I can show you how you can make from $50 to $200 a week. Come in and have a talk with me.
J. M. WARD,
Rm. 1401, 332 S. Michigan.

ATTENTION.
Saleslady, attractive, good personality, to sell direct mail advertising, selling experience necessary; wonderful opportunity; profit sharing basis. Full details in writing. Address S 592, Tribune.

BUSINESS WOMEN.
Unlimited possibilities offered women capable of developing a business for themselves. We require ladies of pleasing personality, ability to meet the public, willingness to work and financially responsible. Call today. Room 1529 Capitol bldg.

DEMONSTRATORS — NEAT; FOOD SHOW, Coliseum; household necessity; good pay. Apply 2 to 4. 39 W. Adams, Room 406.

EARN $2.00 EVERY HOUR SELLING XMAS CARDS.
Spare or full time; day or eves.; no exp. necessary. Call or write for details. PROCESS ENGRAVING CO., 209 S. State-st., Chicago. Agents wanted throughout U. S. A. Write us.

EARN $50-$75 WEEKLY SELLING GREETING CARDS
Full or spare time; $10 sample book free; weekly payment; experience unnecessary; our co-operation assures success. Dept. 100. John Hertel Co., 318 Washington, Chicago.

ENTIRELY NEW.
Come in and get our new proposition—it's a hummer.
Best thing we ever had—or ever heard of!
You can get all the facts in 5 minutes—then decide.
HENRY C. LONSFORD,
Straus Building,
310 S. Michigan,
11th Floor.
Tel. Harr. 6883.
Massmeeting, 8 o'clock, Friday evening—every good saleswoman is invited. You owe it to yourself to make more money.

FLORIDA REAL ESTATE
Saleswomen for the best and fastest Florida deal in Chicago. Come up and let us show you how they sell it in Florida. Our sales manager has been in Florida for eighteen months. If you can sell it our way you can make big money. Florida Dept., Rm. 1716, 220 S. State-st.

I AM DESIROUS OF HAVing a few more ladies associated with me in representing a REAL ESTATE organization which enjoys an enviable reputation in Chicago's real estate circle as having unlimited possibilities because of its policies and properties.
SEE MR. HANNA
BEFORE NOON.
Rm. 821, 77 W. Washington.

WANTED—FEMALE HELP

Saleswomen.

LADIES!!!
DO YOU LIVE ON THE SOUTH SIDE?
IF YOU DO, you have a wonderful opportunity to make money in your own neighborhood as saleswomen in an old established Chicago Real Estate firm, now dealing in Florida properties.
We will train you to sell our extremely low priced lots.
We maintain a large South Side store and conduct free lectures, with moving pictures, every evening, to which you may bring your prospects.
We will help you close your sales and will pay you an exceptionally high rate of commission.
Come in any day after 11 a. m. and have a talk with our Manager.
841 E. 63D-ST.
3 DOORS WEST OF WOODLAWN THEATER.

GIRLS — MAKE EXTRA MONEY; SELL Xmas cards; prettiest line; low prices; highest com. R. 620, 38 S. Dearborn, after 5:30.

LADIES—OPPORTUNITY FOR 2 CATHOLIC ladies; pleasant outside work special nature; married or single; full or part time; $28 week at start to those qualifying. Call 9-11, Room 1027 Capitol Bldg.

RECREATION CENTER SALESPEOPLE.
Get in touch with me immediately; all or part time; no Sunday work. Season just opening. Call between 9 and 12 a. m. Rm. 413, Tacoma bldg. See Miss Peabody.

SALARY AND COMMISSION.
We are creating several new selling departments in our Calumet development. Hence we offer for a few days a special opportunity for you to jump int othe big earner class fast.
Special day school at 9 a. m. each morning and school for beginners and those able to spend only their spare time, every Friday and Monday nights at 8:30.
Young ladies who have lived in Chicago for two years, especially desired.
Remember—experience not necessary.
Open until 9 p. m.
CROISSANT PROPERTIES,
116 S. Michigan-av.
and
6202 Cottage Grove-av.

SALESWOMEN.
Do you want to earn $75 and more per week?
Would you like to have an opportunity to own an interest in the concern you work for?
You can if you are a sincere worker and are willing to learn.
We are willing to spend time and money creating opportunity for you to become expert in the most lucrative profession in the world—REAL ESTATE SELLING. There is no limit to the co-operation we stand ready to give to the woman of sincere purpose.
Come in, see our sales director. Let him show you canceled checks that have been paid our women.
When you look us over see the class of property we sell; you'll understand why our women are big producers.
Call after 10 a. m., Suite 1201, 332 S. Michigan-av.

SALESLADIES.
We have three openings for ladies with sales ability in a live and growing concern where the work is pleasant and profitable. We give you co-operation and help you in every way. Call at our office Tuesday morning at
Room 1101
Peoples Gas Bldg.
for an interview.

SALESWOMEN, ATTENTION
A few years back Henry Ford needed money as badly as I need saleswomen now. You all know the history of Henry Ford. I want 20 saleswomen to join my organization; our saleswomen are making $150 per week and up. You can do the same if you will follow my instructions. You will receive full co-operation, and the only thing between you and large money is just the one word—work; 10 minutes of your time will convince you. 9 to 12 and 2 to 4. Rm. 907, 11 S. La Salle.

SALESLADIES—I WILL PAY YOU SALARY AND COMMISSION
on the best selling property on the market. If you drive your own car you can earn $500 weekly. No experience necessary. We teach you salesmanship. You will make money from the start if you are in earnest and willing to work. See MR. WHITE, Room 715, 77 W. Washington, 10 a. m. to 1 p. m.

SALESLADIES
who have had house to house experience selling books or specialties, preferably in Chicago. The same energy applied in our line will put you in the ranks of big producers. If we accept your application it will mean a permanent connection and an assured future; give telephone number and references. Address K H 91, Tribune.

SALESWOMEN.
TAMPA, FLORIDA.
I want to interview six high class women who are sincere and willing to work if given the proper co-operation. Come in at three o'clock and see the canceled commission checks that we have paid to our salesladies. MR. KEATING, Room 905, 139 N. Clark-st.

SALESWOMEN
for Calumet subdivision district. Autos furnished. Commisson 10 pct. Call 10-3 p. m. 310 S. Mchigan-av., R. 1510.

SALESLADIES.
If you are tired seeking fancy jobs and will take an ordinary position, see me.
R. S. WHITE,
Suite 902, 6 N. Michigan-av.

SALESWOMEN.
Salary and Commission.
We provide all leads and furnish full cooperation for the best line of corselettes on the market. Beginners make $6 to $10 daily. Call 10:30 a. m. or 2:30 p. m. No other time. 1014, 32 N. State-st.

SALESWOMEN
Experienced in house to house work, with or without auto; $5 to $21 per day may be earned. See A. P. GOODMAN, 326 W. Madison, Rm. 508, or 1908 S. Wabash-av.
L. FISH FURNITURE CO.

SALESLADIES—WITH OR WITHOUT EXperience; to women who will work six hours a day, this position pays $35 a week and better. Part time workers make good money. To salesladies we hire this week we are making a special offer. Phone Randolph 1823 for appointment.

SALESWOMAN — EXPERIENCE NOT NECessary; good salary; rapid advancement; to travel for large company; must be over 30 years of age. FRANCO-AMERICAN HYGIENIC COMPANY, 125 E. 13th-st., or phone Miss Segale, Calumet 4526.

SALESWOMEN—$25 PER WEEK AND COMmission. Please believe this. Outside work. House to house selling. Investigate. See MR. WOLF between 9:30 and 12. 34 S. Clark-st., 2d floor.

SALESWOMAN — OF REFINEMENT; CAN establish a lucrative business of your own if you are financially responsible. Address D 533, Tribune.

SALESLADIES — CATHOLIC; CITY AND country sales force; also crew mgr. Call 9 to 10 or 4 to 5, Room 518, 8 S. Dearborn.

SALESLADIES—TO SELL SPECIALTIES. Apply 8 S. Dearborn-st., Rm. 704, bet. 10:30 and 1:30 or bet. 2:30 and 4:30.

SALESLADIES—EARN $50 TO $75 WEEKly selling excl. lingerie and hose. Popular prices. Cunningham Co., 180 W. Madison-st.

SALESWOMAN—TO SELL ADVT. SPACE. $30 salary and bonus. Diversey 7477.

SALESLADIES — SALARY AND COMMISsion. Apply Rm. 60, 39 W. Adams.

SALESLADIES—MAKE $20 DAILY. APPLY 220 N. State-st. Room 414.

SALESWOMEN—VERY GOOD PROPOSItion. Call Room 550 Monon Bldg.

WANTED—FEMALE HELP.

Saleswomen.

SALESWOMEN:
The most unique and best paying proposition in Chicago. Each sale spells $25 for you. Six hours' work means at least two sales. Steady employment to producers. A. GLICKLEY, 1089 Continental & Commercial Bank Building.

SALESWOMEN.
SEVERAL OPENINGS CARRYING EXCEPTIONAL EARNING POSSIBILITIES ARE AVAILABLE TO EXPERIENCED LADIES.
This involves the sale of a new subdivision in PARK RIDGE.
From the applicants qualifying will be chosen
ONE
who will be appointed to have full charge of a special
WOMEN'S DEPARTMENT
AS DIRECTRESS.
WILLIAM ZELOSKY CO.,
111 W. Washington-st.

SALESLADIES,
I WILL PAY YOU SALARY AND COMMISSION
on the best selling property on the market. If you drive your own car you can earn $[illegible] weekly; no experience necessary. We teach you salesmanship. You will make money from the start if you are in earnest and willing to work. See MR. WHITE, Room 715, 77 W. Washington-st., 10 a. m. to 1 p. m.

SOLICITORS—WOMEN FOR NEW ARTICLE; can earn as high as $100 per wk.; 25 to 45 yrs. of age. Apply at 3542 W. 26th-st.

SOLICITOR—HIGH CLASS YOUNG MARried woman, pleasing personality. Liberal commission. Stewart 4886.

TELEPHONE SOLICITORS—APPLY AFTER 10 a. m., Rm. 510, 20 E. Jackson-blvd.

You Can Make Big Money.
taking orders for our beautifully personal engraved Xmas cards; best proposition in the city; spare or full time; no experience necessary. Process Stationery Co., Lexington Hotel, 2135 S. Michigan-av.

WOMAN
FOR OUR SALES DEPARTMENT. THE WOMAN WE SELECT WILL BE TRAINED, GIVEN FULL CO-OPERATION AND A TRIP TO FLORIDA AT OUR EXPENSE. WE WILL FURNISH HER WITH LIVE LEADS AND, IN SHORT, SEE THAT SHE IS WELL TAKEN CARE OF FINANCIALLY AND IN EVERY OTHER WAY. WE ARE THE LARGEST AND FASTEST GROWING ORGANIZATION OF ITS KIND IN CHICAGO.
WE CAN ALSO USE PART TIME WOMEN.
APPLY AT ONCE, RM. 318, 160 N. LA SALLE-ST.
STANLEY REALTY & DEVELOPMENT CO.

WOMEN
NO EXPERIENCE NECESSARY.
To work under my personal direction in following up inquiries from buyers received by us on our Northwest Side properties. No canvassing. Successful applicants will be put upon a paying basis that will enable them to make at least
$75 A WEEK
or more. Those we employ will be given a thorough training to fit them for the positions [with no expense to them] and will be given employment at once. Apply our main office, 109 N. Dearborn, Room 903.
MR. BRAND.

WOMEN—[10], SATISFIED $30 WKLY. AT start. Rm. 807, 109 N. Dearborn.

Agents.

SEVERAL WOMEN.
All or part time; to sell moderately priced wash and cloth dresses direct to user; attractive samples, big values; chance to become district manager. See MR. ENGLISH, Room 800, 20 E. Jackson-blvd., after 10 a. m.

AGENTS — $10 DAILY TAKING ORDERS for Mary Rose frocks. We deliver, collect; pay daily. 1106 Mallers Bldg.

Miscellaneous.

WOMEN—REFINED; WHO WANT TO MAKE real money showing a line of fast selling lingerie; every woman a prospect; biggest season just starting; sell something people want and have to buy; splendid possibilities full or part time. FRED K. HIGBIE SUPPLY CO., 360 N. Michigan-av. Suite 916.

WOMAN—ATTRACTIVE POSITION IN CHIcago open at once for woman between [illegible] and 45, who is especially interested in children; good education necessary; splendid income, advancement assured; congenial work; give age, experience, education, and phone number. P. O. Box 870, Chicago.

INVESTIGATORS.
A rapidly growing organization can use a few well groomed women for special work in their spare time; easy to make $50 or more weekly. Give phone number. Address A O 138, Tribune.

WOMAN—PERMANENT POSITION AS REPresentative in religious educational work open Oct. 1; require college graduate or equivalent; 22-45. Christian [Prot.], teaching experience preferred. Position combines service and income. Write fully; give phone. Address A O 316, Tribune.

WOMAN—PERMANENT, ATTRACTIVE POsition; good education necessary; experience in teaching or training children of value; will pay successful applicant $40 per week. Give age, education, business experience, and telephone number. Address K G 119, Tribune.

COLLEGE OR NORMAL TRAINED WOMAN —For unusually interesting educational position in Chicago. Will pay successful applicant $150 to $200 per month; state qualifications and give phone. Address M A 212, Tribune.

WOMEN WANTED.
Full or part time, to help me. Can make $75 per week. No experience. Miss Taggart, Room 912, 110 S. Dearborn-st.

PART TIME WORK $35 WK.
Opportunity for married women and girls now employed to earn extra money. No exp. req. Call 508 S. Dearborn-st., Rm. 430.

WET NURSE—TO LIVE AT HOSPITAL with or without child; $10 per week and board. Call at Sarah Morris Hospital, 29th-st. and Ellis-av.

WOMEN—TO WORK 3 HOURS AN EVEning. Advertising work. Big pay. No selling. Give phone number. Address M D 501, Tribune.

$50—WOMEN—$50
Can you use $50 per week from the start? See Manager, Rm. 1710, 220 S. State-st.

WOMEN—LEARN PRACT. NURSING. WE help you secure positions at once that pay good sal. Rm. and board incl. SUPT. 6208 Winthrop. Broadway car or Howard L.

WOMEN—CHRISTIAN, TO TRAVEL IN EDucational work; experience not necessary; $50 to $100 weekly for energetic women. Miss Bell, 205 W. Monroe, 10th floor.

LADIES—IF YOU HAVE 3 FRIENDS AND a little time you can own a beautiful $10 set of silk lingerie for $1. Room 13, Suite 818, 220 S. State-st.

ATTENDANT OR UNDERGRADUATE Nurse—With mental cases experience. Call 1919 Prairie-av. Victory 5600.

LADIES—3; FAIR EDUCATION, FOR SPEcial work; sales exp. unnecessary. Rm. 210, 22 Quincy-st.

WOMAN — COLLEGE; FREE TO TRAVEL for Lincoln library; $1,800 first year; give phone. Address B A 313, Tribune.

WOMEN—EARN EXTRA MONEY SPARE time, taking greeting card orders; write for details. Elite Engravers, 118 N. La Salle.

WOMEN — NEAT, INTELLIGENT, FOR pleasant canvassing; days or evenings; salary. 163 W. Washington, Rm. 508, Mr. Earle.

GIRL—YOUNG; TO HELP IN CANDY kitchen. CONGRESS HOTEL CANDY CO., Congress and Michigan.

LADY—FOR SHORT HR. WK.; REF.; GOOD pay. Address E 202, Tribune.

SODA FOUNTAIN GIRLS—AT 6203 COTTAGE GROVE. APPLY AFTERNOON.

LADIES—DEC. CHINA WITH PATT.; EASY learn; work home. R. 1632, 159 N. State.

CLASSIC DANCERS—2, TO FILL IN FOR A-1 Vaudeville act. 505 Cable Bldg.

WOMEN—$30 WEEK. ROOM 970, 218 S. Wabash-av.

CHORUS GIRLS—8, EXPERIENCE NOT necessary. Apply 177 N. State-st. [illegible]

WANTED—FEMALE HELP.

Miscellaneous.

FACTORY GIRLS!

Your spare time is worth money!

I can help you earn "extra pay" without interfering with regular work.

Good Pay, Bright Future, Quick Promotion to the girl or woman who follows my training.

Apply this evening at 7 o'clock.

MARION HUSTER, DIRECTRESS, Room 260, 111 W. Washington-st.

IMMEDIATE POSITIONS.

$50–Per Week–$50 and Up.

100–LADIES–100 at once.

Don't waste any more time. We can use you immediately, part or full time. The Ford organization has made it possible for us to give employment to ladies of refinement, white, over 21 years of age; work of congenial and pleasant nature—no selling. Apply promptly Tuesday evening and get on the pay roll with a guaranteed position on first allotment Tuesday evening. Remember Tuesday evening, 8 o'clock. Suite 1313, 105 W. Monroe-st. Be prompt.

WOMEN GOLFERS!

I need five good golfers to help me make more money. Let me show you how to commercialize clear thinking ...

WANTED—FEMALE HELP.

Employment Agencies.

Consolidated Service.

We Guarantee All Positions.

STENOGRAPHIC DEPT.

STENO.-SECY., Loop Office $32.50
STENO., Advertising; Loop Office $35
STENO.-SWITCHBD. OPR., Loop $27.50
STENO., Light Bkkpg., Loop $30
STENO., Small Loop Office $25
STENO., 1 girl Office; Loop $25
STENO.-CLERK; Loop $22
STENO., 1 yr. exp.; Loop Office $20
STENO., 6 months' experience; Loop $18
STENO., Small Office; no exp. $16

DEVICE DEPT.

BKKPR.-TYPIST, Loop Office $32.50
BKKPR.-TYPIST, West Side $25
BKKPR.-ASST. TYPIST; Loop $23
2 TYPISTS, Accounting Dept. $25
TYPIST, Knowledge Bookkeeping $23
TYPIST-BILLER, Loop; hrs. 9-5 .... $22
TYPIST, Small Office; Loop $20
TYPIST, South Side Office $20
TYPIST-CLERK, Some Switchboard $18
TYPIST, no exp. necessary; Loop $16

COMMERCIAL DEPT.

BKKPR., Full Charge; South Side $30
BKKPR., Accts. Receiv.; Loop $27.50
CLERK, Some Typing, Loop $20
BKKPR.; no trial balance $25
CLERK; Small Office; Loop $20
CLERK; Insurance exp.; Loop $20
LEDGER CLERK; Small Office $20
CLERK; No exp.; Loop $16
CLERK-TYPIST; no exp.; Loop $16
CLERK; no exp.; Loop Office $12

SUITE 500, 110 S. DEARBORN-ST.
SUITE 208, 4750 SHERIDAN-RD.
SUITE 303, 1180 E. 63RD-ST.

CONSOLIDATED AGENCIES.

GLADER SERVICE! GUARANTEED POSITIONS!

BKKPR., full charge, loop $125
BKKPR.-TYPIST, West Side $130
STENO., some acctg. schooling $135
STENO. AND BKKPR., small set $30
STENO.-SECY., loop, hrs. 9-5 .... $125
STENO., loop, real estate $110
3 STENOS., insurance 8:30-4:45 .... $90-110
6 STENOS., A1 firms, loop and outlying $25
TYPIST, insur., plate glass exp. $90
TYPIST-BILLER, A1 opening $22.50
TYPIST AND CLERK $90
COST AND PAY ROLL CLERK $25
ACCT. CHECKER, fire ins. $100
INDEX CLERK, exp. $20
4 FILE CLERKS $18-20
2 SWTBD. OPERS. $90-100
COMPTOMETER OPER., some exp. $86-90
COMPT. OPER. AND BILLER $25
ELLIOTT FISHER BILLER $18
COMPTOMETER OPERATOR $25
SWITCHBOARD OPER.-TYPIST $22
HOTEL SWTBD. OPER. $100

WANTED—FEMALE HELP.

Employment Agencies.

"A. R. B." OPENINGS.

The American Railway Bureau has the following positions open today for:

2 STENOGRAPHERS, bank exp. $30
STENO.-SECY., small North Side office $30
STENOGRAPHER, legal exp. $30
STENO.-DICTAPHONE OPER. $30
10 STENOS., good advancement $25
2 STENOS.-CLERKS, loop $23
5 STENOS., 6 months or more exp. $20-22
TYPIST-STATEMENT CLERK $110
2 TYPISTS, write up orders $80
COMPTOMETER OPER., loop bank $100
COMPTOMETER OPER., some typing $20
COMPTOMETER OPER., pay roll exp. $25
BURROUGHS BOOKKEEPER, bank exp. $110
KEY PUNCH OPER., ins. office $95
2 MULTIGRAPH OPERS., loop $20-22

BOOKKEEPERS AND CLERKS.

3 BKKPRS.-STENOS., A1 firms $30
ASST. BKKPR.-TYPIST, loop $23
LEDGER CLERK, Cicero, Ill. $22
PAY ROLL CLERK, S. W. S. $23
2 OFFICE CLERKS, some typing exp. $20
CORRESPONDENCE CLERK, H. S. edu. $20
CLERK, some bookkeeping exp. $18
5 OFFICE GIRLS, age 17 .... $13-$15
2 YOUNG LADIES, light stockrm. work $15
3 SWTBD. OPR.-TYPISTS $20

No registration fee or advance payment.
CALL EARLY TODAY. OPEN AT 8 A. M.

American Railway Bureau, 11 S. LA SALLE-ST. SUITE 1135.

TRADE SCHOOLS.

SPECIAL UNTIL OCT. 5

A $200 COMPLETE COURSE FOR $75 ON EASY TERMS.

Covering all branches of beauty culture, expert marcel waving, permanent waving, manicuring, etc. Diplomas with corporate seals. We absolutely guarantee to give our students all the knowledge and training required by the new law governing beauty parlors. Inc. under laws of Illinois and members of the Chicago and Ill. Hairdressers' Assn. Come in now. Tuition advances Oct. 5th.

DORA FURLONG SCHOOL OF BEAUTY CULTURE, INC., 543-9 Transportation Bldg. 608 S. Dearborn. Wabash 2595.

CHICAGO SCHOOL OF BEAUTY CULTURE

course trains you to pass state board examinations. Day-eve. classes. Diplomas. Visit our classes and be convinced.

MARCEL OUTFIT FREE THIS WEEK.

LOST AND FOUND.

BAR PIN—LOST—PLATINUM, SET WITH diamonds and pearls; betw. Fair Oaks garage and Sheridan Plaza hotel; $50 reward will be paid for the return or information of above pin. Longbeach 7580 or Edge. 3243.

BOOK — LOST — "PRISCILLA'S DIARY." Gilt letters. Ph. Eng. 5582. Will pay expens.

DOG—LOST — BULL TERRIER, ABOUT 1 yr. old; mah. color, white spotted face and breast; ans. name of Billie; N. of Diversey; reward. SHERMAN, 456 Barry-av. Wellington 1322.

DOG—LOST—LARGE AIREDALE; VICINity Division and Lake Shore-dr. Answers to name of "Prince." Reward. Superior 6250 HANSON.

DOG—LOST—BULL TERRIER; NEAR 53D and Harper; white with faun spot on side and tail, black harness; name Peggy; reward. Midway 4266.

DOG—LOST — SMALL WHITE TOY MALE poodle name Fluffy, Sun., vicin. 59th and S. Park. Lib. rew. Call eves. Norm. 5169.

DOG—LOST—POLICE; FEMALE; SMALL size; ans. to name of Spike; rew. 10735 Drew-st. Beverly 4715.

DOG—LOST—BRINDLE BOSTON BULL; white face and neck; screw tail; return to 901 S. Kenilworth-av., Oak Park, Ill. Reward:

DRESS—LOST—FROM FIELDS, ON 34 BUS, Saturday. Sunnyside 6655 after 7 eves.

FRAT PIN—LOST—THETA DELTA CHI; name, E. W. Asmus, on State bet. Monroe and Madison. Rew. Pullman 3732.

FUR—LOST—BEIGE FOX, KID GLOVES IN mouth; Sun. p. m., at end of Marquette bus line or vic. 64th and Albany; lib. rew. Calumet 0817 or Saginaw 5299, after 6.

FUR — LOST — FOX, BLUISH WHITE, ON Devon or Clark or Broadway car No. 1 Reward. Edgewater 8167.

FUR—LOST—RED FOX, FROM AUTO ON N. S. Sat. night. Rew. Hyde Park 1600.

GLASSES — LOST — TORTOISE SHELL rimmed, between 66th and 67th-sts. and Ellis-av. Optician's name Thompson on the case. Ph. Tri. 2500. Reward.

KEYS—LOST — BUNCH; VIC. CAMP AND Wash.-blvd.; reward. 133 N. Oak Park-av.

MONEY—LOST—$190 IN BILLS, SEPT. 19, betw. 1358½ Estes and 5008 Hermitage. Return to 5121 Sunnyside, 1st. Lib. rew.

MUSIC STAND IN CASE—LOST—SATURday eve.; reward. Englewood 0447.

PACK—LOST — CONT. TENT, BLANKETS, bt. Franklin Pk.-Elmhurst. Rew. Lak. 5636.

PIN—LOST—BAR PIN, WHITE GOLD, DIAmond center, Sat., between Kerman's and Hopper on Sheridan rd.; keepsake; reward. Call R. P. 5075 at 1329 Fargo-av.

PIN—LOST—SOCIETY; NAME, A. PEARSON on back; on State betw. Madison and Lake, Sat., 3 p. m.; Sheldrake 4668.

PIN—LOST—SIGMA NU FRATERNITY PIN, engraved. G. R. McKay. Ph. Sunny. 1834.

TO RENT—ROOMS—CENTRAL.

Y. M. C. A. HOTEL, WABASH-AV. AT 8TH-ST. Moderate rates. Convenient location.

STAG HOTEL. Young men's bachelor rooms, 60c and 70c per night. 22 W. Van Buren, near State-st.

TO RENT—ROOMS—SOUTH.

BLACKSTONE, 5714; HYDE PK. 2780—TO Rent—New addition ready; rms. for 2; $4.50 ea. up.; nr. U. of C.; bus, I. C. ex., surf.

BLACKSTONE-AV., NR. JACK. PK., I. C Exp.—To Rent—Beau. furn. rm., quiet, refined home; clean; reas. Inv. Fair. 4968.

BLACKSTONE-AV.—TO RENT—NR. JACK. Pk., I. C.; beau. furn. rm.; attractive home; reas.; investigate. Fairfax 4968.

BLACKSTONE, 5736—TO RENT—INEXPENsive rm., adj. bath; 1-2 men; sgl. beds; Jackson Park, lake, I. C. exp. Midway 1089.

BLACKSTONE-AV., 5128—TO RENT—HIGH grade; gentlemen; lrg. rm.; twin beds, sgle. rm.; exceptional home; I. C., bus. H.P. 7230.

BLACKSTONE, 4917—TO RENT—LGE. FRT. rm., twin beds, run. water; ex. trans.

BLACKSTONE, 4920—TO RENT—BEAU. FR. suite with kit.; also sgl. rs.; reas.; I.C., bus.

CHAMPLAIN-AV., 6121, 2D—TO RENT—Des. dbl. rm., pri. fam.; conv. tran.; Sun. or evenings. Fairfax 3583.

CORNELL, 5440—TO RENT—BEAU. FURN. sgl.-dbl. rms., nr. lake, I. C. X; reas.

DORCHESTER, 5223—TO RENT—WILL RT. my living room with large alcove bedroom to two business people or mar. couple; use of kitchen; I. C., surface, bus, GABRIEL.

DORCHESTER, 6135, 2D—TO RENT—ATTR. frt. parl. and outside bdrm.; piano; excl. ht.; girls or mar. cpl.; I. C., L. bus.

DORCHESTER-AV., 6031, SMITH — TO Rent—Sun. rm., pri. fam.; I. C., bus, L. surf.

DREXEL-BLVD., 4518—TO RENT—ATT. FR rm., also 1 with twin beds; priv fam.

DREXEL, 4639—TO RENT—BEAU. LG. FRT. rm., priv. bath, sh., twin beds; ex. trans.

ELLIS-AV., 3535— DOUGLAS 7100.

Hotel La Strain and Annex.

Cozy rms., $5-6-7 wk. up. 10 min. to loop.

ELLIS-AV., 4149—TO RENT—RMS., $5 UP per wk.; Ken. L. surf., and bus.

ELLIS, 4530, 2D — TO RENT—MOD. LG. clean, well furn. rm., adj. bath; 1 or 2.

EVANS-AV., 6154, 2D—TO RENT—FUR. rm.; pr. fam.; 2 men or marr. cpl.; kit. pvt.

FIFTY-FOURTH, E., 1212, 2D—TO RENT—Sgl. slp. rm. for gentleman. Refs.

FORTY-SEVENTH-ST., E., 1228—TO RENT—Rooms with or without bath; excellent trans.; $4 and up per week. Ashton Manor.

FORTY-SEVENTH, E., 1322—TO RENT—Rooms, $7 per week and up; beautifully furn.; clean; near I. C. Valkyrie Hotel.

HARPER AT 54TH. FAIRFAX 7300.

HOTEL HARPER CREST.

TO RENT—ROOMS—NORTH.

KENMORE, 5107. ARDMORE 1245.

HOTEL WHITCOMB.

New building; outside rooms, beaut. furn.; shower or bath; $8.50 up. Arg. L; nr. bch.

LA SALLE, N., 1039—TO RENT—NR. BCH.; nice. fur. sgl., dbl. rms., $5-$8; r. w.; w. d.

LAWRENCE-AV., 1033—TO RENT—ATTRA. front rms., twin beds, run. water; gd. trans.

LELAND, 822—TO RENT—ATTRAC. NEWLY furn. rms., $7 up. Everything complete.

LELAND, 930—TO RENT—NEWLY FURN. sgl.-dbl., clean frt. r.; lge. clos.; Wil. X bus.

LELAND-AV., 924—TO RENT—DES. RMS., well fur., meals op., 2d fl., apt. 3. Edg9059.

MAGNOLIA-AV., 5551—TO RENT—LARGE front rm., 1 gentleman, private family of 2; good trans. Ravenswood 5887.

MAGNOLIA, 4437, 2D—TO RENT—ELG. FR. rm.; suit. 1 or 2; tw. beds; pr. fam. Wil. X.

MAGNOLIA, 4637—TO RENT—ATTR. FURN. dbl. rm., 2 closets; also sgl. rm.; Wil. L.

MALDEN, 4458, 2D—TO RENT—ADJ. BATH; no other roomers; ideal; $9. Sunny. 6147.

MICHIGAN, N., 747—TO RENT—LG. FRT. rm., twin beds; also sgl.; gents. Ostrand.

MICH., N., 749—TO RENT—PLEAS. RMS.; twin bed; also sgl.; take elev.; 2 apt. Harris.

MICHIGAN, N., 749, 1ST—TO RENT—NICEly fur. rm. with conn. bath. Pettgen.

MICH., 545—TO RENT—DESIR. DBL. FRT. rm., r. w., also sgl. rm. Mullen. Del. 8593.

MONTROSE, 853—SINGLE, DOUBLE RMS.

MONTROSE BACH. HOTEL.

REASONABLE RATES. Running water. Phone. Showers.

MONTROSE, 914—TO RENT—LGE., LGT., nicely fur. rms.; run. w.; twin beds; all tr.

NEWPORT, 902—TO RENT—BEAUT. FUR. front 3 rm.; stm.; exclu. k.; L blk.; $12. Edg. 2261.

OAK-ST., E., 35—TO RENT—SGL. AND DBL. furnished rooms.

OAKDALE, 918, 2D APT. NORTH—TO Rent—Attract. rm., adj. bath; pri. fam.; gent. pfd.; surf., L, bus. Bucking. 2767.

PINE GROVE, 2928—TO RENT—HSK. 2-3 rm. suite; all light, newly dec.; suitable for 3 or 4 people; reas. Buckingham 1742.

PINE GROVE, 3530—TO RENT—LRG. LGT. fr. rms.; nr. lake; priv. res.; 1 or 2; $5.

PINE GROVE, 2748, NR. DIVERSEY—TO Rent—Rms. with priv. bath. Linc. 3170.

RACINE, N., 4522, 3D—TO RENT—ATTR. frt. rm., 3 windows, nr. bath; A1 serv.; pri. apt.; Wil. L exp.; bus; reas.; gents.

RUSH-ST., 745—TO RENT—BEAU., CLEAN sgl.-dbl. rm.; lav. ea. rm.; walk. dis.; ref.

RACINE, 4631—TO RENT—SG., DBL. RMS., $5-$10 wk.; Wil. L. Sheridan Park Hotel.

RACINE, 4424, 3D—TO RENT—NEW. DEC. frt. rm., $5; priv. fam. Edge. 3195.

SCHILLER, W., 62—TO RENT—ATTR. SGL., dbl. rms., r. wtr., nr. bch., bus at door.

SHERIDAN, 655, BET. PINE GROVE-LAKE

LAKE SHORE ARMS—RMS.

Single, double, shower and tub baths, $8-...

TO RENT—HOUSEKEEPING ROOMS.

South Side.

FORTY-SEVENTH, E., 1115—TO RENT—

THE MOSHER.

1 rm. kitnts.; run. water; wall bed; $9-$11. 3 rms., $13.50-$17; pri. bath, sun parlor. "A refined, clean, comfortable place to live."

FORTY-SECOND-PL., E., 936—TO RENT—2 to 4 rm. new fur. hsk. apts., $8 up; best trans.; children welcome. Atlantic 1389.

FORTY-FOURTH-ST., E., 933—TO RENT—Ft. 2 rs., $11; 1, $8; L, bus, I.C. Drex. 1377.

GARFIELD-BLVD., E., 328, 2D—TO RENT—2 rms., r. wat., 3 rm. kit., pri. pch. bus. L.

GRAND-BLVD., 4607—TO RENT—LG. RM. and sun par.; new. furn.; also 1 rm.

GRAND-BLVD., 4543—TO RENT—CLN. KIT. apt.; pri. bath; slp. rm.; reas.; L, bus, surf.

GREEN, S., 8431—TO RENT—4 RMS., REAL kitch., din. rm., 2 bedrms.; no obj. child.; private bungalow; R. I. and surf.

HARPER-AV., 6025—TO RENT—NOW 2-3 rms.; maid serv.; $9 up. I. C., L, bus, surf.

HYDE PARK, 1428—TO RENT—3 RS., PRI. bath, kit.; 2 pchs.; 3 or 4 men. PECK.

INDIANA, 4624—TO RENT—2-3 CLN. RMS., real kit.; private porch; hot w.; reas.

INGLESIDE, 6158—TO RENT—2-3 ROOMS, furn. or unfurn.; $10 wk up; adults. Mid. 5145.

INGLESIDE, 6126—TO RENT—3 R., PCH.; real kit.; $12-13; nr. sch., L, surf.

KENWOOD, 6615, BELL 3—TO RENT—1, 2, 3, 4, hskpg. rms. $8 up. X tr. H. P. 8802.

KENWOOD-AV., 6250—TO RENT—1-2 RMS. hskpg.; run. water; 1 blk. L, I. C.; reas.

HARPER, 6218—TO RENT—NEWLY FURN. 2 rm. suite; rl. kit., pr.; reas.; L; I. C.

Kimbark, 5329, Kimb'k Apts.

1-2-3 rm. kits., also slpg. rms. New. furn. Cozy, comfortable. Reas. I. C. X. bus.

KIMBARK-AV., 6528—TO RENT—2 RM. hskpg. apt., in-a-dor bed, $15; also lg. lt. slpg. rms., $5 to $9. Dorchester 5881.

KIMBARK, 6238—TO RENT—NICELY FUR. 3 r. apts., pv. bath, real kit., pv. pch.; linen, silver; adults; quiet. Office bell.

KIMBARK-AV., 6501—TO RENT—1-2 RM. hskpg. suites; wall beds, overstuffed furn.; L, I. C., bus; adults; reasonable.

KIMBARK, 7050 — TO RENT—DES. HOME for Christ. cple.; $6-$10. Midway 0512.

KIMBARK-AV., 6115—TO RENT—$5 TO $18 wk.; 1-2 rm. suites, range, water, wall bds.

LAKE PARK, 4919—TO RENT—MOD. 1 R. furn. kit., $10; 3 rm. lg. kit., $17.50; rm., pri. bath, $8; maid serv.; parking space free; I. C., bus.

MARQUETTE-RD., E., 848, 2D—TO RENT—2 rm. suite; real kit.; L, surf.; $13 wk.

MICHIGAN-AV., 4104—TO RENT—2 RMS. and shower bath; well furn.; best barg. in town; $13.50 up. Boulevard 3654.

MICHIGAN, 5608, 2D— TO RENT — 2-3 RM. suite, furnished or unfurn.; r. w.; reas.

MICHIGAN, 5045—TO RENT—LRG. OUTS. rm., stm., elect., r. w.; spec. low rates.

TO RENT—HOUSEKEEPING ROOMS.

North Side.

WINDSOR-AV., 843-47—TO RENT—3 RM. apts., newly furn.; priv. bath; reas. rates.

WINNEMAC-AV., 2562, NEAR LINC.-AV.—To Rent—Parl.-bedrm., also single frt. rm. in mod. flat; priv.; hsk. if desired; reas.

WINTHROP, 4850—TO RENT—1-2 ROOM kitnt. apts.; nr. L sta.; free auto space.

WRIGHTWOOD, 612, APT. O—TO RENT—3 rms., kit., pch.; suit. fam., sm. rm.; nr. surface. Lin. 2780.

WRIGHTWOOD, 669—TO RENT—1-2 RM. kit.; rl. kit.; pri. pch.; rd. trans.; nr. pk.

RIVIERA APARTMENTS,

4845 MAGNOLIA. SUNNYSIDE 1449. Nicely furn. 1-2-3 rm. apts.; linen, lt., gas free; low rates; bus, L, surface.

CLARENDON SHORE APT.

823 Galt-av. Ardm. 1093. Unusually attract. 2-3 r. hskpg. suites; bus line.

PONCE DE LEON APTS.

Grace-st., 719, e. of Bdway.; $9 up; 1 rm. kit., 3 rm., bath; sut. 3-4; nr. lake; B.L.S.

Northwest Side.

CRAWFORD, N., 4120—TO RENT—NEWLY furn. rm. and kitchen for 2 people.

KEDZIE-BLVD., N., 2530—TO RENT—TWO rm. suite, opp. Logan-sq. L station.

West Side.

ADAMS-ST., 1858—TO RENT—2 RMS., RL. kit.; priv. bath; stm. Also 1 rm.

ADAMS-ST., 4730—TO RENT—3 RM. BASEm't, 2 or 3 employed. Mansfield 5241.

MONROE, 2825 — TO RENT—FURN. HSK. apts., 1 and 2 rms. ea.; r. w.; stm.; $7-$10.

MONROE, 3538—TO RENT—MOD. 2 ROOM hskpg. suite; nr. park; ref. mar. cpl.

PARK-AV., 3820—TO RENT—LGE. ROOM; suitable for 2; hskpg. privileges; mod.; L bus and surf. Nevada 3167.

PAULINA, S., 306, COR. JACKSON—TO Rent—2, 3, 4, 6, rms., steam, h. w., electric.

WALNUT, 3319—TO RENT—2 RM. SUITES, modern conveniences; gd. transp.; reas.

FRONT HSKPG. ROOMS—RUN. WATER, electric, stm. Seeley 8384.

BOARD AND LODGING—SOUTH.

HYDE PARK-BLVD., 1454—TO RENT—LG., sunny rms., beautifully furnished; some suitable for 2 or 3, with large closet and private bath; table equal to the best in the city; $18 to $32 per week for one, $10 for each additional adult; lower rates for childr.

SOUTH SHORE HOTEL, 1 blk. I. C. exp., 12 min. to loop. Ken. 2261.

MICHIGAN-AV., 5137 — ROOM AND board, $12 single, $10 each double per wk.

OAKWOOD-BLVD., 902 — FRONT ROOM, board; excel. trans. $8 up. Oakland 1843.

PRAIRIE, 5929—$7 WK.; NEW; CLEAN; near 58th L. Phone Normal 4950.

SANGAMON-ST., 6050 — ROOM AND board; double, $12 ea.; good home cooking; 63d and Halsted "L."

SIXTY-FIRST, E., 1512—LG. FRT. RM....

ROOM AND BOARD WANTED.

... trans. and church.; S. Side; can furnish. Address L G 322, Tribune.

BOARD-RM. WTD. BY WORKING MAN; private family; Catholic pref. Address D 499, Tribune.

BD. AND RM.—BY WORKG. MAN; EARLY bkfst.; priv. fam. pref.; nr. 3500 N.; give price, loc. Address S 422, Tribune.

BOARD — 2 YOUNG MEN DESIRE ROOM with meals in pleasant home; particulars with price. Address E 520, Tribune.

WANTED TO RENT—BY GENT. ROOM IN priv. Amer. fam. Phone Beverly 6317.

BD. AND RM. WANTED—BY BUS. GIRL; N. S. priv. fam. Address L E 110, Tribune.

HOTELS.

PLAZA HOTEL

NORTH-AV. AND N. CLARK-ST. Facing Lincoln Park. For permanent and transient guests. One of the most homelike and attractive hotels in the city. Street cars pass the door; 12 minutes' ride to loop. Before making arrangements for your summer home let us show you what we have to offer. Rooms with private bath, $14 per wk. and up. Two room suites with private bath, $22.50 per week and up. Two and three rm. suites with kitchenette and priv. bath; reasonable. Weekly rates. Tel. Superior 2680.

Briar Apt. Hotel

540 BRIAR-PL. AT 3145 SHERIDAN-RD. Near Sheridan-rd. and Lake. 2 room newly furnished, 3-4-5 room unfurnished kitchenette apts. Hotel service. Reasonable rates by week, month or year. Buckingham 2600.

Melrose Apt. Hotel

451 MELROSE-ST. Near Sheridan-rd., Belmont Yacht Harbor. Available NOW. A few large, beaut. furnished kitchenette apts.; exceptionally lge. dining room, living room with firepl., bedrm., also in-a-dor bed. Also smaller apts. BUCKINGHAM 1200.

Hotel Windale

6019 WINTHROP. SUNNYSIDE 2840. NEW BLDG.; 1 BLOCK ALL TRANS. FULL HOTEL SERVICE. Outside rms., all with private bths., $10 up; absolutely modern in every detail.

KENROSE HOTEL,

6417 KENWOOD-AV. Woodlawn's newest 150 room hotel. Rooms with showers and baths $12-$18 per week for one or two persons. One block to I. C., bus, and surface lines. FAIRFAX 8100.

BEACH VIEW HOTEL

AT THE LAKE. 7645 SHERIDAN-RD. Large 1 to 4 r. kitch. apt.; rates $17.50 a wk. and up. Complete hotel service. Private bus. Tourists invited. Special yearly rates. Rogers Pk. 8200. See Mr. White.

ON THE LAKE SHELDRAKE

Kitchenette apts. with hotel service; $21 wk., or $85 mo. Rooms and bath, $12.50 wk. 4518 Clarendon-av. Edgewater 8600.

STANLEIGH HOTEL

6800 SHERIDAN-RD. ROGERS PARK 7010. A residential hotel with most homelike surroundings in Chicago. Bus at door. Convenient to L. 1 blk. lake. Beautiful kitchenette suites, also single rooms; all with private baths. Attractive weekly and monthly rates.

HOTEL STRATHMORE.

Nicely furn., newly decorated apts. with priv. bath; also single or dbl. rms.; refined homelike, with hotel service; lowest rates in Hyde Park; excel. trans., I. C., surf., bus. 1410 Hyde Park-blvd. Atlantic 2600.

HOTELS.

THE BRYSON

One of Chicago's Fine Hotels.

LAKE PARK-AV. NEAR 50TH-ST.

A new hotel, furnished in the quiet elegance of the refined home. Overlooking Lake Michigan and near the parks and beaches. Ten minute express service to the loop on Illinois Central.

Suites, single rooms, and a limited number of kitchenette apartments. All with private tub and shower baths. Large, airy, restful rooms, all outside. Moderate rates. Complete and thoughtful hotel service.

An excellent dining room. Club breakfasts, luncheons, table d'hote dinners, and a la carte service at reasonable prices.

YOU WILL LIKE

THE BRYSON

TELEPHONE OAKLAND 3320.

THE Hyde Pk. Arms

5316-18 HARPER-AV.

FAIRFAX 9700.

Hyde Pk.'s Newest Hotel

Modern in every detail; each room with bath or shower; in-a-dor beds, which afford a living room by day.

Ideal location, one block from I. C.'s 53d-st. express station; 12 minutes to loop; convenient to bus and surface lines.

RATES $10.50 UP.
INSPECTION CORDIALLY INVITED.

HOMER KELLAM, MGR.

THE BUENA TERRACE APARTMENT HOTEL

Large, handsomely furnished 2 and 3 rooms with kitchenette. Large closets, tile bath with shower. Near school, shopping center, 1 blk. to L and surface lines; bus at door; $30 weekly and up.

4246 SHERIDAN-RD.
BUCKINGHAM 0300.

VENICE APARTMENT HOTEL.

NEW.
5451 CORNELL-AV.
HYDE PARK.

I. C., bus, and surf. trans. Completely and beautifully furnished and equipped. Elevator; large rms. and closets; canvased walls and shower; gas, light, laundry, and maid service included in rental. Ready to occupy Oct. 1st. Most reasonable rental.

AGENT ON PREMISES. OR
CARROLL, SCHENDORF & BOENICKE,
1533 E. 53d-st. Dorchester 6200.

Diversey Arms

[illegible] DIVERSEY-PKWY., AT BROADWAY.
JUST COMPLETED. FIREPROOF.
1-2-3 Rm. Kit. Apts. and Sgle. Rms. Completely Furn.
REASONABLE RATES.

All with private bath and shower in connection; attrac. furnished throughout; gas, light, laundry and comp. hotel service; two blocks to Lincoln Park bridle path, golf course, etc.; 15 minutes to loop; bus and surface at door; also transient accommodations.
BITTERSWEET 3100.

ARGYLE SHORE APT. HOTEL

ARGYLE-ST. 1-2-3 ROOM APTS. OVERLOOKING LAKE; $65 TO $165 PER MONTH, INCLUDING MAID SERVICE. NEW FIREPROOF BLDG.; 2 ELEVATORS. RICHLY FURNISHED. MECH. REFRIGERATION AND VENTILATION. READY FOR OCCUPANCY. LONG BEACH 7275-6-7-8.

REAL KITCHENETTES

New bldg., near lake; best trans. complete; 2 rm. suites with real kitchens; hotel service; $[illegible] mo. up. Weekly if pref.

SEYMOUR APT. HOTEL

3727 PINE GROVE.
BITTERSWEET 2715.

Stratford Hotel

4131 SHERIDAN-RD.
NEW OWNERSHIP AND MANAGEMENT. Beautifully furnished rooms, with or without bath. Rates as low as $10.50 per week; daily; 20 minutes to loop, bus, or L. CAFE IN CONNECTION. EDWARD LIST & POWERS, Owners. [illegible] Burr, Mgr. Tel. Grace. 1020.

HOTEL SHERWIN

SHERWIN-AV. AT LAKE MICHIGAN.
1, 2, and 4 rm. furn. kitchenette apts. Complete comfort of hotel service. Every room commands a beautiful view of the lake; its lake breezes; reasonable rates by week, month, or year. Phone Sheldrake [illegible]

Shore Crest Hotel

Wrightwood at Pine Grove.

THE OAKDALE

ARLINGTON

MIDWAY APT. HOTEL

PALAIS BROMPTON

HOTEL DEL PRADO.

GLENOYLE APT. HOTEL

HOTEL HARPER CREST.

HOTEL SAVOY

NEW HALIBURTON.

AUSTIN MANOR.

[illegible]

HOTELS.

THE ADMIRAL

"On the Lake"
909 Foster-av.

The Admiral appeals to people who are home lovers because in its beautiful apartment homes there is an atmosphere of quiet, restful refinement not easily found.

In an exclusive North Shore residence district, easily accessible from the loop. A reasonable rental fee includes all cost, including maid service.

We offer beautifully furnished 2, 3, and 4 room kitchenette apartments—the majority of them overlooking the lake; exquisite dining rooms, adjacent to the roof garden on the eleventh floor, are offered for private luncheons and parties. Private bathing beach and lockers.

Special rates for yearly leases.

Telephone Edgewater 5060.

ROOMMATES.

BUSINESS GIRL WILL SHARE APT. WITH same; S. Side; refs. exchanged. Address D 260, Tribune.

MICHIGAN-AV., 6121—TO RENT— CATH. bus. girl offers same comf. home; laund. and kit. priv.; $5; ex trans. Nor. 8589.

MAN WILL SHARE ROOM IN PRIV. home with same; home priv. Board.; ex. trans. Phone. Ravenswood 3494.

LADY WILL SHARE APT. WITH LADY emp.; board if desired or rent room separate; good trans. N.W. Address D 490, Tribune.

LADY WILL SHARE APT. WITH TWO REfined business women. Call Atlantic 3591, Sundays or evening.

LADY WILL SHARE APT. MAR. CPLE. OR 2 girls; ex. trans. 511 E. 62d. Nor. 9261.

BROTHER AND SISTER WILL SHARE 6 rm. apt.; very desirable. 4434 Sheridan, 3d.

MOTHER AND SON WILL SHARE LARGE 6 rm. S. P. apt.; ex. trans. Long Bch. 7324.

1 OR 2 LADIES TO SHARE 4 RM. APARTment with lady. Buckingham 9249.

LADY WILL SHARE SMALL APT., MARR. cple. emp. or bus. girl. Irving 9457.

BUS. WOMAN RENT ROOM OR SHARE apt. with same. Buck. 0217. 7 p. m.

TO RENT—HOUSES—SOUTH.

TO RENT OR FOR SALE—ELEGANT 10 room house, 2 baths; excl. transp. 5034 Blackstone-av. Dorchester 5221.

TO RENT—OR FOR SALE—7 ROOM RESIdence; slp. pch.; pressed brick all around; 2 car garage. 9532 S. Leavitt, Beverly 1458.

TO RENT—A BEAUT. HOME FOR CONVAlescent cases and those needing special care; superior location. Midway 6603.

TO RENT—10 RM. HOUSE TO RESPONSIble colored tenant. 3109 Ellis. Oak. 3140.

TO RENT—HOUSES—NORTH.

TO RENT—NR. GRACE-ST., 3 APT. BLDG. 21 rms., 4 baths, rt. reas.; 5 yr. lse., security; imm. poss.; gd. cond. Kenney, Fra. 3311.

TO RENT—RESIDENCE, 8 RMS. AND 2 rms. in attic; garage. Inq. 4551 N. Robey.

TO RENT—HOUSES—NORTHWEST.

6 ROOM HOUSE.

Frame, newly decorated; furnace ht.; on paved st.; 2 blks. to C. & N. W. R. R. sta.; ¼ blk to Montrose-av. cars; $65 mo. Ray W. Summe, 5613 Lawrence-av., Pal. 6000.

TO RENT—8 RM. HOUSE, SUIT. ROOMING house, bath; S. E. cor. Richmond and Armitage; reas. Ph. West 0486 for appoint.

TO RENT—5 ROOM BUNGALOW, MODERN; 2 car garage; will sell furniture. Kil. 9060.

TO RENT—HOUSES—SUBURBAN.

TO RENT—BY YEAR, FLOSSMOOR ESstate joins Olympia club on North, 54 a., 14 rm. modern house, 2 baths, I. C. elec. service; ref. req. Call Homewood 75M.

TO RENT—IN WILMETTE, NEW HOUSE; private beach; 7 bedrms., 4 baths, 2 showers; reas. rent to desirable tenants. Address C 240, Tribune.

TO RENT—7 RM. HOUSE; EAST SIDE cor.; 4 bedrms., lg. porch, sun par., 2 car gar.; reas. Paul Schroeder & Co., 407 Linden-av. Wilmette 698.

TO RENT—5 RM. BUNG.; HTD. GAR.; H. w. heat; 3 blks sta. Immed. poss. 269 2nd-st., Hinsdale, or Downers Grove 239-J.

TO RENT—FURNISHED HOUSES.

TO RENT—COMP. FURN. 5 RM. HOME, water ht., piano, radio, vic.; 1 blk. station; to responsible people. 624 Park-av., Wilmette. Wilmette 5000.

TO RENT—FURN. HOUSE IN ROGERS PK. Near L; small fam.; A-1 refs. required; reas. Oct. 15 to May 1. Rogers Park 1793.

TO RENT—8 RM HOUSE; STM HT.; COMpletely furn., suit. for board and room.; nr. Halsted and 51st. Call Midway 7687.

TO RENT—9 ROM. NICELY FURN. HOUSE. 7011 Euclid-av., November to April; only good references may apply.

TO RENT—DESIR. 6 RM. FURN. HOUSE. $100. 1843 Chase-av. Rog. Pk. 1568.

TO RENT—FURN. HOMES ON N. SHORE. Mrs. Fuller, 522 Davis-st. University 6860.

TO RENT—FLATS—SOUTH.

Overlooking Jackson Park.

6032-38 Stony Island-av., opposite the park, near Midway, Illinois Central and all transportation; 3, 4 and 5 rm. apts. Sun parlors, in-a-dor beds, etc. Some for immediate possession.

Rents very reasonable; $70 upward.
W. K. YOUNG & BRO.,
63d and Kimbark-av. Hyde Park 0222.

REDUCED RENT

4220 S. Michigan-av., 3 rms., $60; 5 rms., $70; mod. bldg. 746 Oakwood-blvd., 5 rms., $60. 4456 Oakenwald-av., 6 rms., $65. See Janitor or SHEPPLEY BROS. REALTY CO., 196 N. Clark-st. Dearborn 1416.

HYDE PARK.

4 ROOM STOVE HEAT APT. $37.50.
1608 E. 55th-st., 3d. Dandy little 4 room apt. Close to I. C. bus and lake.
CARROLL, SCHENDORF & BOENICKE,
1533 E. 53d-st. Dorchester 6200.
GET THE "RENTING GUIDE."

HYDE PK. 6 RM. APT., $85

On Kenwood-av., near 57th-st. Close to Univ. Midway, I. C. and bus. Large rooms. Detached 3 apt. bldg.
CARROLL, SCHENDORF & BOENICKE,
1533 E. 53d-st. Dorchester 6200.
GET THE "RENTING GUIDE."

NEW BUILDING.

READY FOR OCCUPANCY.
Dorchester-av., s. w. cor. 47th-pl., 2 rooms and kitchenette; modern in every detail; exceptionally reasonable rentals.
W. K. YOUNG & BRO.,
47th and Kenwood-av. Oakland 1148.

4734-36 MICHIGAN

5 BEAUT. ROOMS, $60.

5431 CORNELL-AV.

6617 DREXEL-AV.

3 RM. APT. IN KENWOOD.

4 Rms., Heated Sun Parlor.

6100 KENWOOD-AV.

4 ROOM APARTMENTS.

5 RMS., W. AUBURN PARK.

7 Rms., 3 Baths, $120.

[illegible]

TO RENT—FLATS—SOUTH.

NEW, EXCLUSIVE

SO. SHORE APT. HOME.

CLOSE TO LAKE AND SOUTH SHORE COUNTRY CLUB.
I. C. EXPRESS SERVICE.
7 VERY LARGE ROOMS,
3 BATHS AND GARAGE.

1st floor in a 2 apt. bldg. Completely and permanently detached, on 105 ft. of beautiful landscaped lawn. High class residential street.

This apt. faces east and consists of large sun room, huge living room with real wood burning fireplace, and dining room in front. Three commodious master chambers, each complete with bath, tile floors and walls, stall showers. Chambers have south and west exposure and one of the master chambers has large dressing room with many built-in features. Maid's quarters are on 3d floor with bath.

Genuine Philippine mahogany is throughout the apt. The apt. is equipped with genuine cedar closets, linen closets. Especially designed butler's pantry. Kerner incinerator, eliminating garbage pails. Latest electrical refrigeration. Wonderful stove. Receiver for packages. Communicating telephones. Seth-Thomas clock in kitchen. Concealed radiators. Exquisite decorations. Special lighting fixtures. Laundries in basement, latest conveniences.

The latest in modern apartment where there are comforts and appointments and conveniences of a real home. By appointment an inspection of this apartment will convince you that there is nothing like it in Chicago. Immediate occupancy.

CARROLL, SCHENDORF & BOENICKE,
1533 E. 53d-st. Dorchester 6200.
GET THE "RENTING GUIDE."

NEW BUILDING

5724-34 BLACKSTONE-AV.
5124-32 KIMBARK-AV.
1-2-3-4 Rooms, $60 and up.
ALL WALLS CANVASED.
ONE BLOCK TO I. C.
AGENT ON PREMISES.
PHONE MIDWAY 2401.

HYDE PARK

2 AND 3 ROOMS.

IN-A-DOR BEDS.
REGULAR BEDROOMS.
SPLENDID LOCATION.
5037-39 DORCHESTER-AV.

Opposite beautiful Madison park, close to I. C. express, ½ blk. to blvd. and bus; unusually attractive apts., large rms., at reas. rent. Agent on premises.
CARROLL, SCHENDORF & BOENICKE,
1533 E. 53d-st. Dorchester 6200.

WILSHIRE APTS.

6446-56 KENWOOD-AV.
1 TO 4 ROOMS, $65-$125.

New bldg., extra beds, showers, free gas, elec., refrig., elevator, furn. lobby, clubroom, patio cafe and shops; one block I. C., bus, elev., surf. Manager in attendance. Open eves. Dorchester 6705.

HYDE PARK.

WOODLAWN-AV. 3 RM. APT.
Near 54th-st. Large 3 room apt. Living room; regular bedroom and combination kitchen and dining room. Rental very reasonable. Splendid location. Agent on premises, or
CARROLL, SCHENDORF & BOENICKE,
1533 E. 53d-st. Dorchester 6200.
GET THE "RENTING GUIDE."

7640-58 Stewart-av.

New building, ready Oct. 1; 2 rm. kitchenettes, $55-$57.50; 3 rm. kitchenettes, $65; 4 rms., $65 and $70; 4 rms. with 2 bedrms., $67.50; 1 blk. to R. I. R. R. Auburn Park station, 5 minute walk to 79th and Halsted; will decorate to suit. J. W. TURNER, 115 E. 75th-st. Stewart 4966.

TO COLORED TENANTS CHOICE APTS., 7-8 ROOMS

432-38 E. 45th-st., nr. Grand-blvd.; high grade; elec. light, steam ht., tile bath mod.; all rooms off hall.
HOWARD & ORR CO., 352 E. 47th-st.

NEW APARTMENTS.

COLFAX AND WINDSOR COURT.
7608-28 Colfax-av.; very desirable 4 room apartments with in-a-dor beds; moderate rentals; 2 blocks to I. C. express; $75 and $85.
AGENT ON PREMISES DAILY.
SOUTH SHORE INVESTMENT CO.,
2547 E. 75th-st. South Shore 8173.

ALL FIREPROOF

1 block from Illinois Central station, surface and bus line. Modern 3 and 4 rms; 4 rooms have 2 full bedrooms. No in-a-dor beds. 3 apartments availabl' now. Agent on premises. 7201-19 Yates-av.

Flats, $47.50, $50, $52.50

6315 HARPER-AV.
6310 BLACKSTONE-AV.
6355 BLACKSTONE-AV.
New bldg.; can move in now; 1 block to I. C. and L stations and Jackson Park.
Ackley Bros., 1447 E. 63d. H. P. 0100.

2 ROOMS

In modern bldg. in heart of So. Shore, near Bryn Mawr and So. Shore I. C. station; large living rm. with In-a-Dor bed, dinette kitchen, and bath; newly decorated; free gas.
CARROLL, SCHENDORF & BOENICKE,
2104 E. 71st-st. Fairfax 6410.
GET THE "RENTING GUIDE."

Handsome Modern Bldg.

4612-26 Lake Park-av.
4-5-6 rms., overlooking lake. Mod.; reasonably priced apartments in Kenwood.
W. K. YOUNG & BRO.,
47th and Kenwood-av. Oakland 1147.

ON DREXEL-BLVD.

4458 Drexel-blvd., strictly modern 8 and 9 room flats, with 3 baths; bus, L and surface line transportation; rent reduced to $150 per month. Immediate possession. See janitor or phone Dearborn 7124.

SOUTH SHORE

6 Rooms, 2 Baths, $140-$145

NEW BUILDING, 7020 CHAPPELL-AV.
CANVAS PANELED WALLS, TILE BATHS.
1 BLOCK TO I. C. AGENT ON PREMISES.

TO RENT—AT 4208-10-12 GREENWOOD-av., we offer 5 and 6 room mod. apts. for $65 to $75; transportation is excellent; neighborhood exclusively white. Apts. are or will be newly cleaned throughout. To inspect see janitor. GLOBE REALTY CO., 77 W. Washington. Central 1454.

CORNELL-AV. 3 RM. APT.

IN HYDE PARK
NEAR 54TH-ST.
Unusually attractive and desirable apt. Living room with in-a-dor bed; regular dining room and kitchen. Sun par. Rental moderate. For inspection call Dorch. 620[illegible]

TO RENT—FOR COLORED, SEVERAL 4, 5, 6, 7 and 8 room stove and steam heated flats; newly decorated; rooms off hall; rent reasonable.
E. E. BALDWIN AGENCY & LOAN CORP., 3450 Indiana-av. Doug. 1020.

TO RENT—6437 UNIVERSITY-AV.; MOD. [illegible]

ATTRACTIVE 6 RMS.

CORNER DREXEL-BLVD.

[illegible]

TO RENT—FLATS—SOUTH.

New Rent Reduction

TWO ROOMS AND KITTE.
1049 W. 79th-st., in-a-dor beds; poss. now. $55
THREE ROOMS AND KITTE.
1049 W. 79th-st., lge. bedrm., in-a-dor. $65
1022 W. 81st-st., bedrm. and roll away; ready now ... $62.50
8057 Carpenter-st., sun par., bedrm. and roll away ... $65.00
FOUR ROOMS.
1719 W. 77th-st., sun par., in-a-dor; ready now ...
1721 W. 77th-st., sun par., in-a-dor; ready now ... $67.50
1224 W. 78th-st., poss. now or Oct. 1. $65.00
7851-53 Aberdeen-st., sun par., in-a-dor; Oct. 1st ... $67.50
FIVE ROOMS.
1048 W. 79th-st., equip. for office; Oct. 1. $70.00
1723 W. 77th-st., sun par., in-a-dor; poss. now ... $85
8037 S. Carpenter, sun par. and glzd. pch.; poss. now ... $80
SIX ROOMS.
3-1058 W. 79th-st., cor., 2 baths; ready Oct. 1st ... $85
SEVEN ROOM APT., OFFICE.
2d. 1058 W. 79th-st., 3 pri. offices and recep. room and 3 room apt., 2 complete baths; Oct. 1st ... $125
These apts. are all high grade and modern, and on some we can allow Oct. rent. $150

W. H. STENSTROM & CO.,
1035 W. 79th-st. Triangle 5800.
Office open eves. and all day Sunday.

NEW BUILDING

N. W. COR. 82D-ST. AND MARYLAND-AV.
3-4 ROOMS, $62.50-$72.50.
OUR BEST BET.

These apts. are modern in every respect; fireplaces, extra in-a-dor beds, octagon living rooms, outside icing, etc.; just 2 blocks to I. C. main line station.
AGENT ON PREMISES.
GLATT & PRICE,
6827 Stony Island-av. Dorchester 8800.

HYDE PARK.

2, 3, 4, AND 5 ROOMS.

NEAR HYDE PARK-BLVD.
5123-35 University-av. New bldg. Exceptionally attractive, large, sunny apartments; every modern convenience. Paneled walls; tile baths with showers; built in kitchen features; exceptionally high class bldg.; very moderate rental.
CARROLL, SCHENDORF & BOENICKE,
1533 E. 53d-st. Dorchester 6200.
GET THE "RENTING GUIDE."

9 ROOMS

3 BATHS, SUN PARLOR.
WOODLAWN-AV., NR. HYDE PARK-BLVD.
A 3d floor apt. in a high grade detached 3 apt. bldg. Splendid location; large rooms; modern arrangement. Available at a reasonable rental.
CARROLL, SCHENDORF & BOENICKE,
1533 E. 53d-st. Dorchester 6200.
GET THE "RENTING GUIDE."

NEW BLDG., SMALL APTS.

Modern attr. apts. in our new fireproof bldg. at 4726-40 Woodlawn-av. Splendid outlook and convenient to excell. transp. Latest conveniences. Most reas. rents of any new bldg. in Hyde Pk. 2 rms., $50 to $60. 3 rms., $75. 4 rms. reas.
H. O. STONE & CO.,
S. W. COR. WOODLAWN AND 47TH-ST.

4 ROOMS
IN HYDE PARK.

BLACKSTONE-AV., NEAR 54TH.
2d floor apt., 4 sunny rooms with sun parl., in a detached 6 apt. bldg., close to Ill. Cent. and bus; splendid location; rental reasonable.
CARROLL, SCHENDORF & BOENICKE,
1533 E. 53d-st. Dorchester 6200.
GET THE "RENTING GUIDE."

3, 4, 5 Room Apts.

SUN PARLORS, 2 IN-A-DOR BEDS IN EACH APT.
4631 to 4637 Lake Park-av.
Overlooking the lake. Beautifully appointed. Modern bldg., in best residence section of Kenwood. Very reasonable rents—$60 up.
W. K. YOUNG & BRO.,
47th and Kenwood-av.

4 ROOMS.

Rents reduced in modern bldg. in the heart of So. Shore, near school, I. C. trans., and stores; large rms.; sun parlor; screened-in rear porch. Immed. poss.
CARROLL, SCHENDORF & BOENICKE,
2104 E. 71st-st. Fairfax 6410.
GET THE "RENTING GUIDE."

4, 5, AND 6 ROOMS.

I have reduced the rents in this modern bldg. All rms. are large, with outside light; have rear porches, large yard space; newly decorated throughout; cheapest rents on the So. Side for the space offered. Immed. poss. Janitor will show.
7201-11 STEWART-AV.

6 ROOMS.

In beautiful So. Shore 6 apt. bldg.; extra large, light rms., sun parlor, screened-in rear porch, two baths, three bedrms., large closet space; poss. Oct. 1st.
CARROLL, SCHENDORF & BOENICKE,
2104 E. 71st-st. Fairfax 6410.
GET THE "RENTING GUIDE."

CORNER 5 ROOM APT.

IN HYDE PARK.
EAST OF THE I. C.
1 blk. from lake, Jackson Park and bus. Choice apt. Large rooms ... $110
CARROLL, SCHENDORF & BOENICKE,
1533 E. 53d-st. Dorchester 6200.
GET THE "RENTING GUIDE."

6 ROOMS.

I have an exceptionally choice, attractive apt. of 6 rooms in a high grade bldg. on Drexel-av. near 56th-st.; close to park, Univ. and Midway. Will rent this to a desirable tenant at a reasonable figure. Call Dorchester 6201.

7 RMS., 2 BATHS AT $115

In Hyde Park, on E. 53d-st., near Dorchester-av.; 6 flat bldg.; reasonably priced at $115.
CARROLL, SCHENDORF & BOENICKE,
1533 E. 53d-st. Dorchester 6200.
GET THE "RENTING GUIDE."

2300-2322 S. STATE.

$35 TO $47.50.

4, 5, 6 room flats, strictly modern; steam heat, with electric and bath; convenient to bus, L and surface trans. Inquire of janitor or phone Dearborn 7124.

8 ROOMS, $95.00.

4433 Lake Park-av., cor. 45th-st., 2d apt. Wonderful location for roomers. Close to I. C. and surface. Poss. now or Oct. 1.
DRAPER & KRAMER, INC.,
341 E. 47th-st. Oakland 1356.

Desirable Modern Flats.

714 E. 51st-st., facing park.
527 Oakwood-blvd., corner.
4857 Calumet-av., near Corpus Christi church; fine trans. Apply office, 4442 Grand-blvd., or phone Oakland 3140.

SO. OF GARFIELD-BLVD.

Rents slashed—5 to 8 rms., $10 to $15 reduction. Call for our complete lists.
LEON KIRK & SON,
220 E. Garfield-blvd.

5853 BLACKSTONE—2 BATHS.

7510-40 KINGSTON-AV.

BARGAIN

NEW 5 ROOMS, $80.

LOW RENTS FOR COLORED

7 ROOMS, $85.

9 ROOMS, $75.

4 ROOM APTS.

[illegible]

TO RENT—FLATS—SOUTH.

NEW BUILDING

Sadonia Apartments
5116-24 Harper-av.
At Hyde Park-blvd.

High Grade 2 and 3 Room Kitchenette Apts.

4 and 5 room efficiency. In-a-dor beds, large dressing closets, canvased and ivory paneled walls, tile baths, showers.

Gas, electricity, and refrigeration included. Elevators.

LOCATION

In the heart of finest hotel and residential section of Hyde Park, 1 block from lake, nr. Jackson Park, ½ block to bus, 1 block to Illinois Central, 10 minutes to Loop. Ready for Oct. 1st.

Rents Very Moderate.
See Agent on Premises.

NEW BUILDING

2—3—4 ROOMS
WITH IN-A-DOR BEDS.
5301-9 ELLIS-AV.
Reasonable Rent
READY FOR OCCUPANCY.
AGENT ON PREMISES OR PHONE DEARBORN 4254 OR 5581.

YOUR APT. HUNTING IS OVER.
HERE YOU HAVE IT.
NEW BLDGS.
DREXEL—52D TO 53D-STS.
3 ROOMS ... $ 65.00
4 ROOMS ... 80.00
5 ROOMS ... 100.00
A FEW AT LESS RENT.
AGT. ON PREMISES.
DREXEL 2200 OR KENWOOD 9800.

8228-32 MARYLAND-AV.

5 ROOM APARTMENTS.
New apartments; modern throughout; fireplaces, bookcases, etc.; 2 blocks to I. C. main line station.
Agent on Premises.
GLATT & PRICE,
6827 Stony Island-av. Dorchester 8800.

5 RM. APTS.

6200-06 DORCHESTER-AV.
Unusually airy and light, large and sunny rms.; 1 blk. from I. C. sta. in Woodlawn, 2 blks. Jackson pk.; ¼ blk. L and surf.; unusually low rents. See janitor or call
REAL ESTATE MANAGEMENT CORP.,
111 W. Washington-st. Main 2603.

So. Shore Apts., Nr. Lake.

3 and 4 rm. apts., giving 4 and 5 rm. utility; 1 blk. from I. C., bus and street car; light and air on all sides; large rms.; in-a-dor bed in each apt.; unusually low rentals. See them today at 7517 COLES-AV.
CHARLES RINGER CO.,
2926 E. 79th-st. So. Shore 0446.

WM. HUGHES & CO.

7025 Stony Island. Midway 0357.
7031 Clyde-av., 2-3 rms. ... $57.50-$60
Northeast corner 69th, Crandon, 2-3-4 rms., in-a-dor ... $60 to $80
Northeast corner 91st and Escanaba, 3 and 4 rms., sun par., in-a-dor .. $65 to $75
Southeast corner 71st-Paxton, 4 rms. .. $75
Northeast corner 54th-Dorchester, modern 4-5-6 rm. apts. ... $60 to $80

RENTS REDUCED

ENGLEWOOD NEW BLDG.
6640-50 Yale-av.; 2-3-4 lge. lt. rms., $60-65-70. R. I. R. R., bus, L, surf. 1 blk. Agent on prem. until 7 p. m. Ph. Eng. 3121.

5 ROOMS—$77.50

6015 CALUMET—1ST APT.
Tile bath and extra lavatory. Very desirable. 1 blk. to "L" and surface. Large yard. Open for inspection. Ph. Normal 1531.

TO RENT—3, 4 AND 5 RMS. IN ALMOST new modern bldg. in So. Shore; all outside rms.; sun parlors; good closet space; I. C. trans.; agent on the premises. 7130-34 East End-av.
CARROLL, SCHENDORF & BOENICKE,
2104 East 71st-st. Fairfax 6410.
GET THE "RENTING GUIDE."

76th and Cottage Grove.

New, beautiful 2-3 rm. kitchenette and dinette apts. In-a-Dor bed. $55, $67.50, $72.50.
New 5 rm. apt., very modern, and garage, $85. Call Chambers, Dorchester 6000.
M. HOFFMAN & CO., 7607 Cottage Grove.

TO RENT—5 ROOMS; VERY FINE APT. IN 6 apt. bldg. on 70th-st., nr. So. Shore-dr. and Country club; has sun parlor, screened porch, large yard, light rms., unusual closet space; poss. Oct. 1.
CARROLL, SCHENDORF & BOENICKE,
2104 East 71st-st. Fairfax 6410.
GET THE "RENTING GUIDE."

4652 LAKE PARK-AV.

4 rm. mod. apt ... $65 and $70
5 rm. mod. apt ... $75 and $85
6 rm. mod., 2 baths ... $100
See janitor. F. J. Fadner, 941 Glengyle-pl., Sunny. 4820.

4 RMS.—NEW BLDG.

7440-44 Phillips-av., available Oct. 1; up to the minute in every respect; rooms large and cheerful. Agent on premises; $75-$85.
CARROLL, SCHENDORF & BOENICKE,
2624 E. 75th. South Shore 1660.

HANDSOME MOD. BLDG.

5306 Greenwood-av.
4-5 rms., with sun parlor.
Located in choice residence section, Hyde Park. Janitor on premises.
George Ortseifen, Agt. Phone Calumet 5401.

$50—Kitchenette Apts.—$65

IMMEDIATE POSSESSION.
5493 CORNELL-AV. 7100 EUCLID-AV.
5200 HARPER-AV.
W. T. WOODLEY & SON,
1642 E. 55th-st. Hyde Park 2187.

SEE THIS

Exceptionally high grade 9 rms., 3 baths, in cor. 3 apt. bldg., at 5029 Woodlawn, 3d apt., facing Madison park; excellent light and air for appt. phone Drexel 7409 or State 8884.

2122 E 75TH-ST.

4 ROOMS.
Brand new apts., all large outside rooms, h. w. ht.; reas. rent; possession now.
J. C. JORN & CO., Dorchester 2236.

South Shore De Luxe Apt.

1002 E. 55TH-ST.

7584 CORNELL-AV.

8037-39 EVANS-AV.

[illegible]

TO RENT—FLATS—SOUTH.

TO RENT—OPPOSITE WASHINGTON PARK. S. W. cor. South Park-av. and 60th-st. Steam heat, hot water, janitor service, etc. Immediate possession.
367 E. 60th-st., 2d; 5 rooms and bath, $80.
375 E. 60th-st., 1st; 5 rooms and bath, $70.
POSSESSION OCT. 1ST.
6008 South Park-av., 2d; 6 rms. and b., $100.
6010 South Park-av., 1st; 5 rms. and b., $90.
NEWTON B. LAUREN & CO.
Rand. 1107. 22 W. Monroe-st.

NEW BUILDING

7845-57 S. LOOMIS-ST.
1—2—3—4 ROOM
Kitchenette Apartments.
IN-A-DOR BEDS,
built-in plumbing; light, airy rooms; modern in every respect; outside icing; near schools, churches, and stores; rents reasonable, ranging
FROM $47.50 TO $75.
Possession Oct. 1.
Agent on premises Sunday and evenings until 8:30 o'clock.
MARTIN & FITZGERALD,
1356 W. 79th-st. Stewart 6230-4606.

TO RENT—6038 OR 6040 BLACKSTONE, 1st front, 4 rms ... $50
6618 University-av., 1st or 2d, 6 rms ... $75
1116 E. 73d, 1st, 4 rms ... $60
7254 Univ.-av., 1st, 4 rooms ... $60
7256 Univ.-av., 2d, 5 rms ... $70
1120 E. 73d, 2d, 4 rms ... $60
6110 Prairie, 2d or 3d, 4 rms ... $65
6112 Prairie, 2d, in-a-dor bed, 4 rms ... $70
911 E. 65th, 1st, 5 rms., $70; 2d, 6 r. $77.50
951 W. 77th-st., 2d or 3d, 5 rms ... $72.50
953 W. 77th, 2d, 4 rms ... $70
642 E. 64th-st., 2d, 7 rms ... $90
6357 Champlain-av., 1st, 4 rms ... $55
DANIEL WALKER CO.,
6356 Cottage Grove. Fairfax 5932.

New Buildings.
South Shore Flats.

2 ROOMS, 1738 E. 71ST-PL., 1ST OR 2D.
3 ROOMS, 7111 RIDGELAND-AV., 2D OR 3D.
4 ROOMS, 1744 E. 71ST-PL., 1ST.
4 ROOMS, 2437 E. 74TH-PL., 1, 2, OR 3.
5 ROOMS, 7406 PHILLIPS-AV., 2D.
Attractive Prices.
SELZ & SOUTHMAN, 1739 E. 71ST-ST. H. P. 8080.

$35 TO $40

For 3 and 4 rm. apts., 1001-17 E. 75th-st.; steam heat, electric and gas; 3 blks. to I. C. sta.

$45 AND UP

For 1 and 2 rooms and kitchenettes, every modern convenience, in new bldgs.; 1 blk. to I. C. sta., close to lake.
CARROLL, SCHENDORF & BOENICKE,
2624 E. 75th-st. South Shore 1660.
GET THE "RENTING GUIDE."

HYDE PARK CORNER

7 ROOM APT. AT $95.
On Blackstone-av., near I. C. and right in the heart of Hyde Park; 7 big rooms; very reasonable rent.
CARROLL, SCHENDORF & BOENICKE,
1533 E. 53d-st. Dorchester 6200.
GET THE "RENTING GUIDE."

8 ROOMS FOR ROOMING.

IN HYDE PARK.
We have 2 apts., 2d and 3d floors, in a detached bldg. on E. 53d-st. Right in the center of Hyde Park, near I. C. and surface, at $100.
CARROLL, SCHENDORF & BOENICKE,
1533 E. 53d-st. Dorchester 6200.
GET THE "RENTING GUIDE."

SO. SHORE NEW BLDG.

7719-21 KINGSTON-AV.
Beau., lrg. high class 5 r. apts.; also slp. pch., with in-a-dor bed; lrg. tile bath with shwr.; big closets; excep. kitchen.; 3 blks. to I. C.; $10 for htd. gar. Reas. rentals.

EXCEPTIONAL 4 RMS.

7429-51 Kingston-av.; with regular bedrms. and extra in-a-dor beds, shower baths and every modern convenience; 2 blks. to I. C. sta. and close to lake. $77.50.
CARROLL, SCHENDORF & BOENICKE,
2624 E. 75th-st. South Shore 1660.
GET THE "RENTING GUIDE."

HYDE PARK-BLVD. 6 RMS.

EXTRA TOILET AND LAVATORY.
Splendid close-in location; close to I. C., bus and lake; nice large rooms, high grade bldg.; rental $110.
CARROLL, SCHENDORF & BOENICKE,
1533 E. 53d-st. Dorchester 6200.
GET THE "RENTING GUIDE."

UNUSUAL 4 RM. APT.

7436 Kingston-av., 2d, 3d, sun parlor, corner apt.; every room outside and large; 2 blks. to I. C. Sta.; ideal environment.
CARROLL, SCHENDORF & BOENICKE, INC.,
2624 E. 75TH-ST. SO. SHORE 1660.
GET THE "RENTING GUIDE."

SUPERB 5-6-7 RM. APTS.

EXCLUSIVE HYDE PARK DISTRICT.
A few exceptionally high grade apts. for Oct. 1st, immed. poss.; latest appointments; lge. sun parlors, livgrm., dingrm. in front; slp. pchs., 2 and 3 baths. Ofc. of bldg., n. w. cor. University-av., 52d-st., Mid. 7370.

BEAUTIFUL 8 ROOM

Apt., 50 ft. wide; chamber, living-din. rms., all face blvd.; genuine mahogany wood; 3 baths; lge., lgt. rms.; beautiful loc. and excl. trans.; must be seen to be appreciated; rent very reasonable. 4432 Drexel.

SPECIAL PRICED FLATS

To Rent—1508-1514 E. 54th-pl., beaut. 4 rms., newly decorated; 1 block to cars, bus, and I. C. R. R.; near lake and university. Inquire janitor, 5427 Harper or HOFFMAN & BECKER, 360 E. 51st-st. Atlantic 0700.

TO RENT—7920 S. HALSTED, 5 RMS., STM.
738 W. 62d-st., 1st, 6 rms., furnace.
633 W. 63d-st., 2d, 6 rms., stove ht.
601 W. 61st-st., 2d, 4 rms., stove ht.
751 W. 60th-st., 2d, 4 rms., pr. porch.
HARRY M. & LOUIS ENGLESTEIN,
6005 S. Halsted. Wentworth 8340.

TO RENT—CONCESSIONS.
4 rooms, 1120 E. 55th-st., 1st ... $47.50
6 rooms, 5492 University, 1st ... $65
7 rooms, 5490 University, 2d ... $72.50
7 rooms, 5498 University, cor. ... $75
E. J. STAFFORD, 1126 E. 55th.

1142 S. MICHIGAN-BLVD.

WALKING DISTANCE LOOP.
Large 2 rm. apts. with kitchenette and bath; maid service furnished. Apply at bldg. or CHAPIN ESTATE. Pr. Harrison 7602.

4-5-7 RM. APTS.—CHEAP.

EXCLUSIVE SOUTH SHORE

MODERN FLATS.

STOP! LOOK! LISTEN!

801-809 DREXEL SQUARE.

5233 MICHIGAN-AV.

FOR COLORED.

WOODLAWN 7 ROOMS, $85.

6321 WOODLAWN-AV.

DREXEL-AV.

WONDERFUL VALUE.

[illegible]

TO RENT—FLATS—SOUTH.

MOD. 3-4 RM. KIT. APTS.

See these choice apts. at 6438-42 Harvard-av.; outside icing; all rms. light, pleasant, and well decorated; nr. L. R. I., surf. Reas. rent.

NEW 2 RM. KIT'ETTE APTS.

Loc. in a bldg. you can be proud of. All modern conveniences. L, bus, R. I. transp. Only a few left. $62.50.

ATTRACTIVE 4 RM. APTS.

Located at 6353 Ada. All rms. light and in splendid cond. ½ blk. to "L." $65.

NEW 5 RM. APTS.

Exceptionally lrg. apts., semi-sun par. Must be seen to be appreciated. Ready this week. 6813-15 Peoria.
TRUSTEES SYSTEM SERVICE.
818 W. 63d. Wentworth 3204.

OWN YOUR OWN APT.

OGLESBY-AV. AT 70TH-ST.
In our sixth successful 100% co-operative apartment building, located in the heart of the South Shore Country club district.
Oglesby Manor is designed to give maximum living comfort, 4, 5, and 6 rooms with sun parlor and private rear porch; plenty of light and air; tile bath with shower and extra wash bowl; four room apartments have large bedroom and extra rollaway bed.
Model apartment decorated and furnished by the Home Beautiful department of Carson Pirie Scott & Co., is open for inspection.
2 blocks to South Shore sta. I. C. R. R., 1 block to bus.
JOHNSTON BROTHERS,
Builders and Owners,
S. W. Corner Oglesby-av. and 70th-st.
Dorchester 3824. Open evenings.

PART RENT FREE

We have some brand new 5 and 6 room flats that we are giving part rent to tenants for taking care of building; 6s have 3 large bedrooms, shower baths, extra toilet and lavatory, stippled walls in living and dining rooms; I. C. trans.; near churches, shops, and schools; location, 8035 to 8053 Dobson-av. Agent on premises, or you may call office for appointment. Rent for 6s, $90; 5s, $75. Possession now. Rent starts October 1st. Come out any time between 11 a. m. and 7 p. m.
FRANK C. WAYNE & CO.,
8001 Cottage Grove-av. Triangle 4700.

HYDE PARK.

3 ROOMS
5704 HARPER-AV.
Exceptionally attractive, large 3 room apt.; bedroom with 2 closets, big dining room and kitchenette; fireproof bld. Gas furnished. Rental very moderate. Only 1½ blks. from Jackson park. Near Midway, I. C. and bus. Agent on premises.
CARROLL, SCHENDORF & BOENICKE,
1533 E. 53d-st. Dorchester 6200.
GET THE "RENTING GUIDE."

HARPER TERRACE

NEW APARTMENTS.
5464-76 HARPER-AV.
I. C. EXPRESS SERVICE.
Large 2-3-4 rooms, with in-a-dor beds, spacious dressing closets, kitchen cabinets, etc. Rentals $65 to $95.
AGENT ON PREMISES DAILY.
South Shore Investment Co.,
2547 E. 75th-st. South Shore 8173.

BEAUTIFUL 4 ROOM APT.

Large S. P., 2049 E. 70th-st. in cor. bldg., 1½ blks I. C sta., 5 blks from lake, large living and dining rms., in front; very cozy; reas. rent. Ph. Owner, Dorch. 7938.

New Bldg., 6029 Harper-av.

Block from Jackson Park, Midway and I. C. express service.
Beautiful appointed modern building. Just completed; 4 rooms; ready for occupancy. Rent $100 and upward.
W. K. YOUNG & BRO.,
63d and Kimbark-av.

2, 3, AND 5 ROOMS.

New bldg.; in-a-dor beds; in Cottage Grove-av. district, near Lake Shore and surface line; 5s have regular bedrooms, large living room. Rents reduced for modern income. Immed. poss.
CARROLL, SCHENDORF & BOENICKE,
2104 E. 71st-st. Fairfax 6410.
GET THE "RENTING GUIDE."

4 ROOMS.

An unusual apt. in small bldg., real home; sun parlor, screened porch, yard with beautiful trees; also in-a-dor bed and 4 large closets; near I. C. station and 73d-st. surface. Poss. Oct. 1.
CARROLL, SCHENDORF & BOENICKE,
2104 E. 71st-st. Fairfax 6410.
GET THE "RENTING GUIDE."

High Grade Modern Apts.

N. E. COR. KIMBARK-AV. AND 56TH-ST.
3-4-5 Rooms.
Close to University and Ill. Cent.
REASONABLE RENTAL.
Agent on premises.
W. K. YOUNG & BRO.,
55th-st. and Blackstone-av.
Hyde Park 0598.

New Kitchenette Apartments

N. E. COR. KENWOOD-AV. AND 52D-ST.
1 and 2 rooms.
ALL MODERN APPOINTMENTS.
W. K. YOUNG & BRO.,
55th-st. and Blackstone-av.
Hyde Park 0598.

Everett-av. 6 Room Apt.

2 BATHS, FRONT PORCH.
In 6 apt. bldg., near I. C. exp., lake, park and bus. Desirable apt. Rental very moderate.
CARROLL, SCHENDORF & BOENICKE,
1533 E. 53d-st. Dorchester 6200.
GET THE "RENTING GUIDE."

$52.50, $55, $57.50.

2 RM. KITCHENETTE APTS.

New fireproof, high class apt. bldg.; efficiency of 4 r.; nr. surf., bus; 2 blks. pk. Apply C. EDWARD, 6252 South Park. R. 215.

4 ROOMS, IN-A-DOR BEDS.

$75 TO $77.50.
N. E. cor. 70th and Merrill; new bldg.; close to I. C. and finest public school; all outside, sunny rooms. See janitor or call Fairfax 9300.

CONCESSION.

Owner says to give Oct. free if you make deposit today; 4 light, airy, sunny rooms and sun porch, screened and glazed; beautifully decorated; 1 blk. to L exp. sta. at 63d-st.; only $65. Fairfax 10397.

3 ROOMS, IN-A-DOR BEDS.

2D AND 3D; $60.
N. E. cor. 70th and Merrill; all outside light; close to I. C.; private back por.; new bldg. See janitor or call Fairfax 9300.

CUT TO $65.00.

Beautiful 4 rooms, sun parlor and sleeping porch. Close to school [illegible]

[illegible]

TO RENT—FLATS—SOUTH.

HEFTER & BEATTY, INC.,
2327 E. 71ST. DORCHESTER 8706

S. E. Cor. 71st and OGLESBY, 1 room and kit., cor. apt., suit. for doctor. $50.00

3 ROOM & KITCHENETTE, 7051 Bennett, bedroom and in-a-dor, new bldg. $70.00

4 ROOMS—7131-45 Yates, $75 up, free gas and ice.

4 ROOMS—7047 Bennett; new bldg. $75.00

5 ROOMS—2201 E. 67th, Cor. Paxton; sun parlor, sleeping porch, extra lavatory; $90 up

6 ROOMS—2 baths, 6843 Merrill, 1st, sun parlor; large elegant rooms ... $175.00

7 ROOMS, 3 BATHS, 6752 Oglesby, 1st, in beautiful 3 apt. bldg., gar. $250.00

OWN YOUR OWN APT.

OGLESBY-AV. AT 70TH-ST.
In our sixth successful 100% co-operative apartment building, located in the heart of the South Shore Country club district.
Oglesby Manor is designed to give maximum living comfort; 4, 5, and 6 rooms with sun parlor and private rear porch; plenty of light and air; tile bath with shower and extra wash bowl. Four room apartments have large bedroom and extra rollaway bed.
Model apartment decorated and furnished by the Home Beautiful department of Carson Pirie Scott & Co., is open for inspection.
2 blocks to South Shore sta. I. C. R. R., 1 block to bus.
JOHNSTON BROTHERS,
Builders and Owners.
S. W. Corner Oglesby-av. and 70th-st.
Dorchester 3824. Open evenings.

DREXEL-BLVD.

S. W. COR. 49TH-ST.
3-4-5 ROOM APTS.
NEW BUILDING.
FINEST IN HYDE PARK.
POSSESSION NOW.
AGENT ON PREMISES,
OR PHONE WABASH 6589.

NEW BUILDING

7514-16 RIDGELAND-AV.
3-4 ROOMS.
Beautiful apt., in highly restricted neighborhood; all apts. have octagon fronts; extra in-a-dor beds, etc. Agent on premises.
PRICED RIGHT.
GLATT & PRICE,
6827 Stony Island-av. Dorchester 8800.

41 E. GARFIELD-BLVD.

5 r. mod. apts., $50-$65; 6 r., $70.

S. E. Cor. Drexel and 42d-pl.

5 R. APTS., $65-$70; 7 R., $90.

5831 Prairie, 4 R. Apts., $65

5 R., $80.

Janitors at bldgs. will show apts. and take applications, or call agent. Central 2429.

5 ROOMS
IN HYDE PARK.

Cornell-av. near 55th-st. Living room, dining room and sun par. in front. Very desirable high class apt. Large sunny rooms, all outside light. In high class bldg. Oct. 1 possession at reasonable rental. For inspection call
CARROLL, SCHENDORF & BOENICKE,
1533 E. 53d-st. Dorchester 6200.
GET THE "RENTING GUIDE."

7 ROOMS
IN HYDE PARK

NR. WINDERMERE HOTEL AND 56TH-ST., JACKSON PARK AND LAKE.
A first floor apt. in a high grade detached six apt. bldg., 2 baths; front porch; large rooms ... $150
CARROLL, SCHENDORF & BOENICKE,
1533 E. 53d-st. Dorchester 6200.
GET THE "RENTING GUIDE."

REASONABLY PRICED SOUTH SHORE APTS.

N. W. Cor. Bennett-av. and 73d-st.
New, modern court building.
3 and 4 room apartments.
Rents $60 upward.
W. K. YOUNG & BRO.,
63d and Kimbark-av.

SO. SHORE, 4 RMS., $70.

Extra in-a-dor; slp. pch.; lge. outs. rms.; [illegible] blks. I. C., surf. 1526 E. 72nd-pl. Mid. [illegible]

TO RENT—FLATS—SOUTHWEST.

TO RENT—STEAM HEAT; 6 ROOMS AT 2419 W. 63d-st., just west of Western-av. Wonderful location for contractor, builder, business man or 2 couples wishing to live together in one flat. The flat is beautifully laid out; privacy for every member of the family is assured. ELMER JORDAN, 24[illegible] W. 63d-st. Tel. Rep. 2276 or Pros. 6700.

2-3-4 R. Apts., New Bldg.
Liberal Concess. Given On

APTS. RENTED BEFORE OCT. 1; LIGHT, AIRY RMS.; IMM. POSS. 6001 S. RICHMOND-ST. AGENT ON PREMISES.

5 BIG RMS., $55-$60.

Large airy rms.; will dec. comp.; a bargain. 3463-65 Archer-av. Agt. on prem. 1 to 5 p. m. or call Dear. 3210.

BOULEVARD APARTMENTS

New 4 rm. apts., all outside rms., $87.50; 1 mo. concess.; S. W. corner Marquette and Artesian. Prospect 1872.

New High Grade Cor. Apts.

4-5 extra lge. rms., octag. pars., $65 and $80; concess.; S. W. Cor. 64th and Rockwell. Prospect 1872.

HIGH CLASS COURT BLDG.

New 3 rm. apts., extra in-a-dor beds; lge. rms., octag. sun pars., 3 clothes closets, $62.50. 62d and Troy. Prospect 1872.

TO RENT—6 RM. FLAT, FRONT AND BACK sun rooms; stm. heat; poss. Oct. 1. 6[illegible] S. Troy-st.

TO RENT—TWO 5 RM. FLATS, MOD.; ALL light; opp. school; stove ht.; large porch; fine neighb. 5700 S. Lincoln-st.

TO RENT—MOD. 6 R.; H. W. HT.; SLP. pch.; $75. 7000 S. Rockwell-st. Rep. [illegible]

TO RENT—COR. 4 RM. APT.; ST. HEAT; white range; reas. 6500 S. Campbell-av.

TO RENT—NEW 6 R., H. W. HT.; furnished by tenant; $55. 6508 Rockwell.

TO RENT—3-4 ROOM APTS., REASONABLE rent; new bldg. 6100 S. Artesian-av.

TO RENT—FLATS—NORTH.

TO RENT—3 RMS. AND KITCHENETTE, $65-$75; with and without in-a-dors; imm. or Oct. 1st poss. 3823 Rokeby-st., nr. Sheridan L, bus, surf. [illegible]

[illegible]

TO RENT—FL[ATS—NORTH.]

WM. L. WAL[illegible]

COMPLETE [illegible]

All up to date buildi[ngs] in beautiful Rogers Pa[rk] [illegible] lake, bus, L, and sur[face] [illegible]

2 ROOMS A[illegible]

1365 Greenleaf-av. [illegible]
1621 Columbia-av.; [illegible]
1714 Jonquil-terr.; [illegible]
1629 Columbia-av. [illegible]
1367 Estes-av.; free [illegible]
6606 N. Ashland-av.; [illegible]

3 ROOMS A[illegible]

1625 Columbia-av.; [illegible]
1365 Greenleaf-av. [illegible]
7750 Haskins-st.; free [illegible]
1700 Albion-av. [illegible]
1662 Farwell-av. [illegible]
6610 N. Ashland-av.; [illegible]
5941 N. Paulina-st.; [illegible]
6207 Glenwood-av. [illegible]

4 RO[OMS]

1363 Estes-av.; free [illegible]
1653 Wallen-av. [illegible]
1637 Columbia-av. [illegible]
1618 Wallen-av.; free [illegible]
6606 N. Ashland; 2 [illegible]

5 RO[OMS]

1618 Wallen-av.; free [illegible]
6022 N. Clark-st. [illegible]

Agent or janitor at [illegible]

WM. L. WAL[illegible]
6217 N. CLARK-ST. [illegible]

[illegible]

TO RENT—FLATS—NORTH.

WM. L. WALLEN & SONS.

COMPLETE RENT LIST.

[illegible]

2 ROOMS AND KITCH.

[illegible]

3 ROOMS AND KITCH.

[illegible]

4 ROOMS.

[illegible]

5 ROOMS.

[illegible]

WM. L. WALLEN & SONS,
6712 N. CLARK-ST. ROGERS PARK 6360.

NEW BUILDING,
4-5 ROOM APTS.
$62.50 AND $65.

[illegible]

FOR RENT—IN FIREPROOF building, 229 Lake Shore-dr., 12 room apartment, from either October 1 or November 1. $500 per month. Apply Winston & Co., Agents., 38 S. Dearborn-st. Central 4204.

747 BUENA-AV.

4 beautiful rms., with large sun parlor and screened porch opening from dining rm.; located within 1 block of the lake and the new Lincoln Park extension with Yacht harbor at foot of street; ideal trans. with bus at door; a wonderful home for discriminating people; alterations and decorations as desired. Wellington 0279.

NEW BUILDING.
DOBSON AND ELMWOOD.

Ready for occupancy Oct. 1. 4, 5 and 6 rms., 1 and 2 bths. Incinerators, oil heat, heated garages. Lge. airy rms.; close to schools and transp. Rental $75 to $125.
H. O. STONE & CO.,
1532 Howard-st. Rogers Pk. 9200.

2-4-5 R. Apts.
520-528 SURF-ST.

4407-19 N. LINCOLN-ST.
NEWLY DECORATED.

2 and 3 rms., all mod. conv.; rent reasonable; excel. trans. See janitor or
E. E. STULTS REALTY CO.,
1901 Montrose-av. [Open Sun.] Bitter. 4040.

TO RENT—407 ST. JAMES-PL., 7 RMS., overlooking Lincoln park; cor. apt.......$165
409 St. James-pl., 6 rms., extra toilet and lavatory.......$125
Agent on premises all day Sunday. 1-6 week days.
THEO. R. CHRISTIAN & SONS, 2662 N. Clark.

7 RMS., 2 BATHS, $125.

High grade 3 apt. bldg.; 2 blks. to lake and L; an unusually attractive apt., with S. P., sin. pch., fireplace, bookcases, shower baths; strictly modern. 1436 Jonquil-ter. Call Rogers Park 1618.

NEW BUILDING.

5657-9 Magnolia, 3-4 rm. apts., new features, plumbing, electric fixtures and construction; $70 to $82.50.
V. J. CURTO & CO.,
4615 Broadway. Ardmore 5500.

6 ROOMS AND SUN PARLOR

7008 Sheridan-rd., 1 blk. to lake and L sta., bus; lge., light outside rms.; 2 baths, white kitchen, butler's pantry, porcelain stove, bookcases, fireplace, priv. rear porch; no court bldg.; imm. poss. Rog. Park 2362.

2-3 RM. APTS.
3912-28 PINE GROVE

NEW BLDG.—CONCESSION.

2300 Winnemac-av., beautiful 4 and 5 rm. apts. on corner; in-a-dor beds, shower baths, imported lighting fixtures; very reas. Call Mr. Kern, Sheldrake 8600.

4 R., $55; 5 R., $70; 6 R., $75.

2850-56 N. Clark-st. and 2845-47 Abbott-ct. All large, light rooms, steam heat, electric light, tile bath, strictly modern, excellent transportation. Janitor, 2845 Abbott-ct. HOWARD & ORR CO., 82 W. WASHINGTON.

SHERIDAN-SURF APTS.
425 SURF-ST.

For rent; large, light 1, 2, and 3 rm. apts.; overlooking golf course, lake and Lincoln Pk. Reas. rental. Possession at once.

VERY MODERN

6 room apt.; excep. large living room; 7 clothes closets; 3 linen closets; 2d floor; rent $100. 1313 Cornelia. MRS. TAUSCH.

4-5 RMS., HOWARD-ST.

Large, light rms.; S. P.; fireplace; bookcases; showers; in-a-dor bed; close to Howard L and lake. Call Rogers Park 1618.

6 ROOMS, 2 BATHS, $150.

½ blk. to lake, 926 Glengyle-pl., high grade apt., side lights, sun parl., ivory paneled dining rm., shower, bookcases. Ph. Edge. 6076.

SACRIFICE RENT.

3 rms. and kitchenette, bedrms., and in-a-dor bed. 3823 Rokeby-st. nr. Sheridan-rd. Call Edgewater 0962.

NEW LOW RENTALS.

5925-5937 N. Paulina-st.; 4 large rms. with in-a-dor bed; also 5's. Sunny. 6648.

4404 N. ROCKWELL-ST.

3 and 4 mod. rms. at low rent; good location, near L. surf. Sunnyside 7777.

MOD 4-5 ROOMS, NEWLY

dec. 4716 N. Washtenaw-av.; lg. lt.; stm. ht.; reas.; 2 blks. L. Edgew. 9021.

1, 2, AND 3 RM. APTS.

Several attractive, mod. apts. available now. $50-$65; conv. all trans. 1338-54 Argyle-st.

TO RENT—4-5 R., 1020 BERWYN, $82-$95; 4-5 r., 5259 Winthrop, $82-$95. Dec., im. poss.; 5 r., 5353 Kenmore, $87.50-$90, nr. Edge. L. See jan.

IN NEW 2 APT.

Beaut. 5 rooms, sun parlor, slp. porch, h. w. ht.; $90. 3637 N. Irving-av.

FREE RENT TO NOV. 1ST.

6 r.; 6 fl. bldg.; sun p., glzd. pch.; lge., lt.; rd. lr.; reas. 6652 N. Ashland. Wab. 4779.

TO RENT—NEAR SENN HIGH; LARGE, light 5 rm. with sun parlor and sleeping porch; wonderful value at $95; be sure you see it. 1503 Ardmore-av. Edge. 8795.

6 AND 7 ROOMS AT LAKE.

All large, light rms., sun parlor, 2 baths; choice loc. 704 Buena-av. Wellington 2688.

CHOICE LRG., LT. RMS.

4510 to 4518 N. Ashland-av., 2-4 rms. at $80; 1-5 rms. at $100. Call and see janitor.

TO RENT—FOR 6 MOS. OR LONGER, 5 rm. apt., 2 baths, $175; poss. Oct. 1. 2831 Pine Grove-av., 2d apt. Tel. Main 1858.

TO RENT—7121 N. CLARK, 7 RM., HOT W. heat, $85. Apply K. MANASIAN, 1814 ESTES-AV. ROGERS PARK 1926.

TO RENT—5 LIGHT ALL OUTSIDE RMS.; steam heat; very reasonable rent. 1353-55 Bryn Mawr. Call Ardmore 4693.

TO RENT—5 LG. COR. R.; STM.; MOD. [illegible]; $85; N. E. cor. Addison-Hoyne; 3½ [illegible] west Line. Add. Ravens. L. Well. 3280.

TO RENT—6 RM. APT. FACING L STA.; fine for Dr., dressmaker, or any line. 1127 [illegible]-st. Cline & Dix. Edg. 1334.

TO RENT — CHOICE APTS. IN LINCOLN Park and Lake Shore-drive district. PAUL STEINBRECHER & CO., Tribune Bldg.

TO RENT — 4 RM. APT., IN-A-DOR, PAN [illegible] fr. pl., bkcases. 4918 Glenwood-av. [illegible] 6300 N. Oakley-av. See owner.

TO RENT—634 GRACE-ST., 4 RM. BSMT. [illegible] stm. ht., nr. lake; $45. L. V. 3174.

TO RENT—6 RMS., HTD. SUN PCH., SLP. pch. $135. 1326 Winnemac-av. Edg. 8538.

TO RENT—BEAU. LGE. 6 RMS., SUN PAR. [illegible] rm., tile bath, show. 1617 Granville.

TO RENT—5 RM. FLAT, ELEC. LTS., stove ht.; $45. 1112 Wrightwood-av. 2d.

TO RENT—3 RM. APARTMENT, 3D FLR., outside. 1003 Oakdale. See jan.

TO RENT—2055 LARRABEE, 2 FL., 6 RM., $60, 3 fl., 5 r., $65; pos. Oct. 1. Fran. 5430.

TO RENT—STM. HTD. BSMT. FLAT, OCT. 1, 3 rm. and kitnt. 3521 Broadway.

TO RENT—662 BUCKINGHAM—5 RMS., NR. Linc. Pk. Harbor; exc. trans. Gra. 9705.

TO RENT—4752 MALDEN, 3D; MOD. 5 RM., s. p.; $95; adults; gen.; bus, L, surf.

TO RENT—2D APT., 8 SUNNY RMS., SLP. pch.; new dec.; imm. poss. Grace. 6945.

TO RENT—7 RM. APT., 2D FL., 539 AL[illegible]-av., nr. lake. Moran, State 5835.

TO RENT—1237 WINONA, 6 LARGE, LGT. [illegible] 2d; stm. ht.; $75. Edge. 1027.

TO RENT—4 RMS., SUN PARLOR OR SLP. porch; $65. 1350 Argyle-st.

TO RENT—1056 BERWYN, 1ST, 6 RMS., h. w. h., slp. pch.; gar.; 1 blk. L. Sun. 0302.

FACING LAKE
800 EASTWOOD-AV.
N. W. Cor. Clarendon-av.

[illegible]

2517 N. Clark, St. Jas. Manor.

[illegible]

1734 Juneway-terr.

[illegible]

A BARGAIN
MODERN
2-3-4 ROOM APTS.

[illegible]

WITTBOLD,
745 Buckingham-pl., Buckingham 1000.

NEW BUILDING
READY FOR OCCUPANCY.
4 AND 5 ROOM APTS.
6031-43 N. Paulina-st.

[illegible]
48 HAVE ROLLAWAYS.
Clark-st. and Steam Trans.
REASONABLE RENT.
AGENT ON PREMISES.
KELLY & O'BRIEN,
5600 Broadway. Ardm. 0101.

MONTROSE AND CLARENDON
4 AND 5 RMS.—FRONT.
806 MONTROSE-AV.

Beautiful, large rms., all off hall; fireplaces and bookcases; view of lake; best trans.; reduced rents. See janitor or phone Ardmore 1855.

3 AND 4 RMS., NEW

decidedly unusual apt. in new high grade bldg.; all apts. have rollaway beds with large dressing closets, bedrms., side wall lights; strictly modern; very attractive rental proposition. Agent on premises, 1701-07 Albion-av.
Call Rogers Park 1619.

ONE ROOM APARTMENTS,
4835 N. ROBEY-ST.

Something new for Ravenswood; lge. kitchenette; light rms.; open pchs.; rent only $45; L and surface transp.; won't last long. See them today. Open for inspection.
E. E. STULTS REALTY CO.,
1901 Montrose-av. [Open Sun.] Bitter. 4040.

TO RENT—2 AND 4 RM. APTS., REASONABLE rent; good transportation; modern bldgs.
822 Edgecomb-pl.
943 Edgecomb-pl.
4615 N. Ashland-av.
873 Cornelia-av.
726 Barry-av.
See janitor at each bldg. or call Bitter. 1600.

2 ROOMS—$52.50

Rog. Pk. 2 rms. and kitch.; 1½ blks. to lake and beach; 1 blk. to Morse L sta.; ½ blk. to bus service on Sheridan-rd.; good sized light rms. See janitor, 1365 Greenleaf-av. WALLEN & SONS, 6712 N. Clark-st.

TO RENT— APTS.
4601 Broadway,
Cor. Wilson-av.
4 and 5 rms., $60 and up; large, light rms.; newly decorated; new elec. fixtures.
GORDON STRONG & CO.,
209 S. State-st. Harrison 8191.

5909-23 N. PAULINA-ST.
4 LARGE, LIGHT ROOMS,
$65.

New bldg. See agent or janitor on premises, or phone Sunnyside 4805.

BARGAINS
6701-27 GLENWOOD-AV.

Large 2-3 rm. apts., in-a-dor beds, bedrooms; rent $55. Agent at bldg., or phone Rog. Park 7960.

4 Rm. Apts.
550-560 ALDINE

4 RMS.—NEW—LOW RENT

Absolutely the best value in Rogers Park. Large, sunny rms., side wall lights, roll-a-way bed, shower bath; large closets; 2 blks. to Howard "L" and lake. Call R. P. 1618.

LOW RENTALS.

4 AND 5 ROOMS AND SUN PARLOR.
807-25 Sheridan-rd.
WM. H. MULHOLAND & CO.,
731 Sheridan-rd. Buckingham 3060.

BEAUTIFUL 4 RM. APTS.,
5644-54 Ridge-av.

New bldg., near L and lake; large outside rooms. Rent $65 to $75. See janitor.

Very Choice 2-3 Rooms.

Kitchenette apts., 1 blk. from L, bus, Sheridan-rd.; built-in bath; in-a-dors; fireplace; reasonable. 6528 Lakewood av.

FIVE ROOM APARTMENT.

Sun parlor, enclosed porch; 3d apartment; steam heat; $80; garage $10; near Howard. Sheldrake 7527.

4 ROOM APTS.

912 to 922 Lakeside-pl., east of Sheridan-rd., nr. Wilson L sta.; choice 4 rms., $75 and $80. Poss. now. See owner.

TO RENT—2312 WILSON-AV., HIGH CLASS 3 rm. apt. in 3 year old bldg.; in-a-dor bed, receive-a-dor, etc.; possession now. Rental $55. See janitor at 1st apt. or G. H. GOTTSCHALK & CO. Franklin 2800.

TO RENT—6 ROOM APARTMENT, 2 FAMily bedrooms; 1 maid's room; 2 baths. 37 E. Division-st. Rental $175 per month.
APPLY WINSTON & CO.
38 S. Dearborn-st. Central 4204.

2-3-4 Rms., Ext. Wall Bed.

All light, near Edgewater Beach Hotel; low rent. Owner, 5314 Winthrop-av.

MOD. APTS., 4-5-6 ROOMS.

Sun parlors; nice lt. rms.; $80-$120. S. E. cor. Pine Grove at Grace. Janitor will show.

TO RENT—3944-58 ROKEBY-ST., BEAUTIful 3 rm. apts., $60; 1 block to Sheridan-rd. express station and bus line. Edw. C. Hoyer & Co. Phone Lake View 0330.

2 ROOMS, $50.

Mod. kitchenette apt. 1 blk. from L. Rog. Pk. Address L L 336, Tribune.

TO RENT—5 AND 6 ROOM FLATS, STOVE heat; n. e. cor. Clifton and Center-sts., at a special bargain price.
WM. HARDT & CO., 814 W. North-av.

TO RENT—S. E. CORNER GREENVIEW and Montrose-av., 6-7 room flats; steam heat, at a bargain price.
WM. HARDT & CO., 814 W. North-av.

TO RENT — N. E. COR. ROSCOE AND Elaine, hi grade 4 and 5 lg. light rms., stm. ht., good trans.; L, surf, bus. R. P. 8086. 668 Roscoe-st. Inq. janitor at basemt.

NEAR LAKE.

To Rent—5 rooms, steam heat, modern; reasonable. 616 Gary-pl.

TO RENT—2 5 RM. APTS., 516-22 WRIGHTwood-av.; stm.; new dec.; im. poss.; Lin. pk. Ph. Rockwell 2400, or see jan.

TO RENT—5005 GLENWOOD-AV., 4 LGE. light rms., sun porch, $65-$70; transp. Clark-Broadway, Argyle L. Bitter. 0737.

TO RENT—4, 6, AND 9 RM. APTS. STOVE ht.; mod.; good for furn. rms.; Center-st. and Clifton-av. Phone Haymarket 3794.

TO RENT—1054 NORTH SHORE, 2D APT., 6 extra large rms., 2 baths; overlooking lake; $175. See janitor. Sunny. 1334.

TO RENT—911 WINDSOR-AV.; 5 RMS.; screened front porch; nr. beach; excellent trans.; $85. Edgewater 3043.

TO RENT—519 OAKDALE-AV., 1ST., 8 RMS. in 2 apt. bldg.; $150.
T. R. Christian & Son, 2662 N. Clark-st.

TO RENT—ELEGANT 6 RM. 1ST APT. E. of Sheridan-rd.; ext. lv.; lg. pchs.; nr. Sheridan ex. sta.; very reas. rt. 934 Crescent-pl.

TO RENT—5825 GLENWOOD, NR. RIDGE, 4 rm. mod. apt., all outside rms.; real kitchen with pantry; $70.

TO RENT—BEAU. 4 RM. APT. AND SUN parlor, Rogers Park; occupancy immediately. Phone for appointment. R. P. 6026.

TO RENT—STEAM HEATED FLATS, 836 Wrightwood-av., near "L," $60-$75; 6 and 7 rms. See janitor or call Main 1402.

TO RENT—BEAUT. 4 LARGE RMS., SUN parl., bookcs., ex. trans. 1439 Addison-st.

TO RENT—2 RM. APTS. $40-$45. APPLY 4868 N. Rockwell-st. 4 to 7 p. m.

TO RENT—4-5 RMS., 4600 NO. CLARK; stove ht.; $42.50-$50. Lake View 6480.

TO RENT—4 RM. APTS., $75. 4703-7 Winthrop-av. Lake View 6480.

TO RENT—4026 KENMORE-AV., LGT. 6 RM. 3d apt., stm., h. w., $75. Ph. L. V. 1840.

TO RENT—1728 ORCHARD, 4 RMS., STOVE ht., new dec., bath, $36. Linc. 7971.

TO RENT—7 R., 2 BATHS, S. P., SLP. P., 3 apt. bldg. 4741 Malden-st., nr. Lawr. L.

TO RENT — 451 ST. JAMES-PL., ½ BLOCK Lincoln Park, 3 rms. and kitchenette.

TO RENT—4, 5 RM. APTS., $65 TO $75; best tr. See jan. 4880 Winthrop. Sup. 0796.

TO RENT—6 RMS., 1ST; $130; NR. PK. 437 Deming-pl. See jan. Hoyt, Sup. 0796.

TO RENT—6 RMS., 507 N. STATE-ST., 2D; Oct. 1st. Lake View 6480.

TO RENT—4652 WINTHROP-AV., 6 RMS.; gas range; furnace; electric; $50.

TO RENT—4 RMS., INDIV. STM. PLT. PCH., Firepl., bookcases; $55. 2254 Farragut.

TO RENT—ATTR. 5 RM. APT., NICE PCH., shower. 2745 Hampden-ct. Dewitz.

THE
AQUITANIA
ON THE LAKE SHORE
AT 5000 NORTH.

The exclusive apartment homes in the Aquitania will gratify the tastes of those who want beauty, distinction, and comfort combined with an atmosphere of rest and quiet.

Any attempt to describe the apartments in this palatial fifteen story building is bound to fail. That is why we are eager to have you see them for yourself.

4, 5, AND 6 RMS. WITH 1 AND 2 BATHS. UNFURNISHED.
532 ARGYLE-ST.
PHONE EDGEWATER 3046.

3520
SHERIDAN ROAD

[illegible]

3, 4 & 5 ROOM UNITS

[illegible]

BROKER AT BUILDING
9 a. m. to 9 p. m. Buck. 1984.

KRENN & DATO, INC.

[illegible]

COMMODORE AND GREEN BRIER
550-68-559-61 SURF-ST.

All apts. in Green Brier rented. Two 5 room apts. in Commodore for rent, $120-$125, which includes electricity, automatic refrigeration, table ice, high pressure heating and elevator service 24 hours per day. No one will be considered who expects to hold wild or noisy parties. Poss. Oct. 1.

New 4 Rm. Apts

Rog. Pk. new bldg.; real kitchens and dining rms.; door bed, outside icing; $72.50; free gas; 1½ blks to Howard L sta.; bus service at door. Agt. on premises, 1715-31 Jonquil-terr. WALLEN & SONS, 6712 N. Clark-st.

TO RENT—5 MIN. TO LINCOLN PARK, 15 min to loop; 4 large rooms; outside flat; 1034-58 Center-st.; steam heat, gas ranges, refrigerators, sideboards, closets, back porches, large yard; no objection to children; rent now only $66; immediate possession or Oct. 1. Janitor on premises, 2010 Osgood-st. Mohawk 0254, or R. L. Benson, Agent, Harrison 6568.

537 ROSCOE

½ BLK. SHERIDAN-RD. NEW BLDG.
6 Rm. Apts. Finest Appoint.
REASONABLE RENT. AGT. ON PREM.

1619-29 FARWELL-AV.

4 rms. and in-a-dor beds, $80.
5 rms., front, $110; rear, $85-$90. Beautiful court bldg.; tile baths; close to L, bus and surf. lines, schools and churches.
ROGERS PARK REALTY CO.,
1400 Morse-av. Rogers Pk. 7338.

TO RENT—629 WRIGHTWOOD; 4 RMS., in-ador bed, $75.
627 Wrightwood, 3 rms., in-a-dor bed, $65.
2811 Pine Grove, 5 rms., sun par., $115.
2833 Burling-st., 6 rms., all off hall, $90.
543 Belmont, 6 rms., 2 baths, $115.
THEO. R. CHRISTIAN & SONS, 2662 N. Clark.

TO RENT—4350 N. IRVING-AV., 2-3 R. apt., new bldg., overlooking pk.; $55 up. 2 blks. L, Western, Montrose, Lincoln cars. 2205 Eastwood-av. 2-3-4 r. apts., 1½ blks. L, Lincoln, Lawrence cars; $55 up.
3458 Janssen-av., 2-3 r. apts., new bldg.; 1 blk. to Southport, L and surf. cars; $55 up.

FINE ROGERS PK. APTS.

5 rms., sun par., corner 2d apt., outside light; low rental; 1 blk. to lake and L. Four outside, light rms., high class, cheap. J. C. DILLON, 6601 Sheridan-rd. R. P. 4501.

4 Rm. Apts.
1106-1118 Pratt-blvd.

4 RM. FLATS, ONLY $60.

S. E. Lincoln-av. and Berenice; mod., stm. ht., janitor service, corner bldg., very light. Must see to appr. See janitor, 1859 Berenice or Magnuson, Juniper 1549 or Kildare 8111.

MODERN FLAT, $75; 5 RMS. and sl. por. 3538 N. Marshfield.

7628-36 BOSWORTH-AV.

New bldg., 3-4-5 rms.; large, light; most beautiful in Rogers Park; showers; concealed beds, etc.
A. W. JOHNSON, Rogers Park 3154.

REDUCED RENTS.

1900-1914 Cullom-av., 2, 3 and 4 rm. apts. Convenient to L sta. Agent on premises. BRENNAN, 1418 Howard. Rog. Pk. 9400.

IN EDGEWATER APT.

Unusually well arranged, bright, airy 7 rms., 4 bedrms., wood burning firepl. 5630 Kenmore. Phone Sunnyside 8647.

MODERN APT., 8 RMS.

Sun and slpg. pch., 3 baths; all outside lt.; nice view of lake. 1022 Hollywood, cor. Kenmore-av., 3d flr.; $275. Janitor will show.

TO RENT—IN PRAC. NEW 3 APT. BLDG., 5 rms., sun par. and slp. pch., all imprs., finest flats on No. Side. Rent $90-$95.
STEINBACH & CO.,
4005¼ Broadway. Wellington 7869.

5 and 6 Rooms, $30 to $40.

Stove heat, 2 blks. Diversey "L" sta. and bus; center surf. trans.; el. lt., lt. laundry. 1022 George-st.

TO RENT—MOD., LIGHT 5 RM., 3 APT., S. par., shower, ivory panel din. rm., lg. open rr. pch., glazed slpg. pch. Also if des. yard; nr. lake, Loyola L; $100. 6635 Glenwood-av., 3d. Sheldrake 0566.

TO RENT—MOD. 5 RMS.; STM. HT.; GOOD transp.; $80. 1941 Winnemac-av., ½ blk. Winnemac park. Wellington 4807 or Ardmore 3538.

NO RENT UNTIL OCTOBER.

1700 Greenleaf-av., n. w. corner of Paulina, 4-5 rm. sun parlor apts., $75-$85.

TO RENT — TOUHY-AV., S. E. CORNER Ridge-blvd., 4 rm. sun parlor apts. Rooms are large, lt. and airy; good transp. $70 and concession. See janitor. Phone State 3890.

TO RENT—4 AND 5 ROOM APARTMENTS, Rogers Park. 1644 Pratt-blvd.; beautiful residential district; new bldg.; L, bus, and surface; $75 to $87.50.

4535 MALDEN-ST.
NEAR WILSON-AV.
2 room apts.........$60 to $72.50.

906 Glengyle-Pl., on Lake.

7 RMS., BREAKFAST RM., SUN PARLOR, LAVATORY, 2 BATHS; BEST TRANS.

TO RENT—OAK-ST., NR. DRAKE HOTEL, so. exposure, 2 upper flrs. in fine old residence. Will lease 5 years to right party who will remodel. Call Shilton, Superior 4373.

TO RENT—3 ROOM DINETTE APT., $60; 4 rs., $67.50; poss. Oct. 1; all beau. arrang.; new bldg.; new dec.; in-a-dor bed; gentiles. Seeley 8182 or janitor, 1473 Carmen.

TO RENT—3-4 RMS. IN NEW BLDG. AT 1230 Winona-av., also 2-3 rms., in-a-dor bed extra, at 626 Roscoe-st.

TO RENT—5 RMS., 1548 ADDISON, $50. 6 rms., 3601 N. Ashland, $60. Hot water, furn. all yr.; janitor. Bittersweet 4039.

TO RENT—4-5 RM. APTS., MOD., HUDSON and Garfield; 1 blk. west of Parkway hotel. P. J. Weber & Co. Lincoln 1393.

TO RENT—NEW, SPACIOUS 4 AND 5 ROOM apt.; near Howard L exp. sta. and bus; ready now; rent low. Briargate 0490.

TO RENT — OCT. 1, 6-7 RMS., AT LAKE, $125-$155; 5 rms., $110. 700 Irving Park-blvd. Lake View 6480. Open Sun. 1-5.

TO RENT—7 ROOMS, 2 BATHS, SUN PARlor, slp. porch; nr. bus and elev.; must be seen to be apprec. 926 Lakeside-pl.

TO RENT—3½-4-5 RMS., 4857 N. SEEley-av., cor. bldg., new; good trans.; L and surf; ready Oct. 1st. Agent on prem.

TO RENT—3½, 4, 5 RMS., 4857 N. SEELEY-av., new cor. bldg.; good trans.; loop service; ready Oct. 1st. Agent on premises.

TO RENT—2 MONTHS' CONCESSION—Beautiful 6 rm. modern flat, glazed porch. 5025 N. Mozart-st.

TO RENT—1611 ALBION-AV., 1ST FLOOR, 4 large, light, rooms; fireplace; Loyola L. Clark car. Sheldrake 1318.

TO RENT—FLAT, 3 RM., EFFICIENCY, IN Wellington Manor; $50. 3030 N. Halsted-st.

TO RENT—5 RMS., $75; 3D APT., 4002 N. Hermitage, near L and steam.

TO RENT—BEAU. LG., LT. 2 RM. APT.; $55. 1655 Jonquil-ter. Rg. Pk. 5064.

TO RENT—6 RMS., H. W. HT., SLP. PCH., $85; poss. Oct. 1. 2241 Eastwood-av.

TO RENT—LIGHT, AIRY APT., 5 RMS.; ST. ht.; exc. trans. 1262 Carmen-av.

TO RENT—6 LGT. RM. APT., NR. LAKE, L, bus; f. and r. pch.; $115. 5252 Kenmore.

TO RENT—5 LGE. RMS., FUR. HT. 1452 Catalpa. Ardmore 8052.

TO RENT—3628 JANSSEN-AV.—7 RM. LT., mod., htd. apt., enc. pch.; $90. Grace. 0044.

TO RENT—4403 DOVER-ST., 7 LIGHT RMS., 3 bedrms.; stm. ht.; $85. Edge. 5502.

TO RENT—BEAU. MODERN 6 RM. APT., new bldg., $115; concess. Sunnyside 7779.

TO RENT—LRG. LIGHT RMS., 3367 NO. Clark; stove heat. Lake View 6480.

TO RENT—6 RM. APT. 5255 GLENWOOD-av., 3d; nr. L sta. Sunnyside 8811.

TO RENT—5841 N. MAPLEWOOD, 5 RMS., stm. ht., screened-in sleep. por.; 2d fl.; $75.

TO RENT—524 DIVERSEY-PKWY.; MOD. 4 rm. apt., $80. GEHM, Well. 0290.

6334 SHERIDAN-RD.
BEAUTIFUL 6 ROOM APTS.
CO-OPERATIVE PLAN.

[illegible]

Co-Owners of Character

[illegible]

DEVONSHIRE TENANT OWNERS' ASSN.
Attendant at Building.
Briargate 0030.

5 ROOM APTS.
NEW BUILDING.
$67.50

[illegible]

SMILE

[illegible]

RICHTER, MAIN 0700.

8 RM. APT., $100.
7 RM. APT., 2 BATHS, $200.

[illegible]

6334 SHERIDAN-RD.
Attendant at bldg., 10 a. m. to 7 p. m.
Briargate 0030.

LOW RENT

1358 Greenleaf-av., 2-3-4 rooms, $60 to $70; in-a-dor beds, gas free. Poss. Oct. 1st.
1351 Touhy-av. [Formerly Kenilworth], 4 rms., $60; 4 rms., S. P., in-a-dor, $80.
7719 N. Paulina, 2-3-4 rms., $55 to $75.
4247 Broadway, 3-4 rms., $60, $67.50.
See janitor on premises or SHEPPLEY BROS. REALTY CO., 196 N. Clark. Dear 1416.

ON LAKE FRONT
NEW BUILDING.

Ideally situated 2-3-4 rm. apts.; exceptionally lge. rms. and closets; $60-$100; nr. bus, Howard L sta. 7669 Rogers-av. Shel. 8097.

TO RENT—SELECT 6 AND 7 ROOMS.
5047-49 Sheridan-rd., 2 baths, sun parlor; special low rents.
5246 Kenmore; private porch; rent $120-$125. Garage, $15.
931 Argyle-st., sun par., 2 baths; also gar.
H. W. CROXTON & CO.,
1027 Leland, cor. Kenmore, Edgewater 1628.

1120-1130 PRATT-BLVD.
A FEW 4'S LEFT.

Large, lgt., airy, beaut. rms., sun par., open pchs., nr. lake. Agent on prem. or Shel. 4024.

3 Rooms—$30, $35, $40

Real flats, newly dec., steam, electricity and hot water included; also 2 front flats, $45; new hardwood floors and stoves; near L and pk.; possession now; see janitor. 1106 Belden.

539-45 ROSCOE

½ BLK. SHERIDAN-RD. NEW BLDG.
3-4-5-6 ROOM APARTMENTS.
Finest appointments throughout.
REASONABLE RENT. AGT. ON PREM.

4 RM. APTS.
3740-3750 PINE GROVE

1648 ESTES-AV., ROG. PK.
5 ROOM CORNER APARTMENTS.
4 ROOMS WITH IN-A-DOR BEDS.
Nearly new, high grade apts.; nr. L, steam, surf., bus, lake; poss. now or Oct. 1.

NEW FIREPROOF BLDG.

1-2 rm. kitchenette apts., light, gas free; $45 up; 1½ blks. N. of Howard L sta. 7735 Haskins-av. Open until 10 p. m. Priv. ball rm. available.

4 RMS., $55—CONCESSIONS.
5 RMS., $70—CONCESSIONS.

Large rms., newly decorated. 3442 Elaine-pl. or Buck 0744.

TO RENT—6 ROOM APT. 3D FLOOR; LGE. rooms; good light; best Edgewater location; conv. to L, surface, and bus; dec. to suit; $110. Owner or janitor on premises. 5610 Kenmore-av.

3-4-5 ROOM APTS.

6418-28 Bosworth, new building; very low rental. Agent on premises.

Only $60 4 Room Flat.

Wilson-Broadway district. Stm. ht., elec. Also 4 rms., cor. Foster and Magnolia; $65-$70. Apply 8 S. Dearborn, Rm. 712. Tel. Dearborn 7975.

ARE YOU LOOKING

For a 2 rm. kitchenette apt. in the Howard-av. dist. at a reasonable rent? If so, call Mr. Haller, Ard. 1104.

ATTRACTIVE 6 ROOM APT.

661 Irving Pk.-blvd., near lake, 2d apt.; 2 baths, decorate to suit tenant; rental $175 a month. Owner, Wellington 7166.

537 BRIAR-PL.

5 rm. apt., 2d; sun par., white pan. din. rm., all lge. outside rms.; prv. pch., yard. H. M. ROSS, 190 N. State-st. Rand. 2918.

TO RENT—7 RMS., 3 BATHS, 1247 N. STATE.
8 rms., 2 baths, E. Oak-st.........$190
6 rms., 1 bath, 633 N. Michigan.........$125
2 rms., kitnt., bath, 162 E. Superior....$ 80
HOYT, 39 E. Ohio-st. Ph. Superior 0796.

BEST 7 ROOM APT.

In Rogers Park; sun parlor, slp. pch., 2 baths and shower; completely redec.; $175; ex. service. Apply 1st apt., 1114 Columbia-av.

TO RENT—4 LRG. LGT. RMS., 2 BEDrms.; lrg. pch.; $67.50; 5 lrg. lgt. cor. rms., panel din.; $72.50; Diversey L, sur., bus, cor. Seminary and George. Edge. 3819.

TO RENT—OCT. 1ST; EDGEWATER-AV., front apt.; high class bldg.; best trans.; good, respectable, homelike, $80. Dearborn 7185, after 1:30.

8 ROOM APARTMENT.

3 baths; well arranged; ovrlkg. lake; $300 per mo.; gar. 3934 Frontier-av. L. V. 1717.

714 to 726 Waveland-av.

East of Broadway; 4 rooms, extra in-a-door bed; $80-$85. See janitor or DOWD, 724.

6 RMS., MODERN APT.

Sun parlor, all outside, lt., 3d fl.; $120. 3743 Pine Grove-av. Janitor will show.

TO RENT — 557-59 FULLERTON-PKWY., high grade 5 room apt. and sun porch; reasonable to responsible party. See Janitor or Phone Diversey 2014.

TO RENT—4 RM., MOD., IN-A-DOR....$60
4-5 RMS., SUN PAR..............$70-$75
2 blks. Senn High; lg. gd. cor. bldg. Open 2-4. 5982 Ridge cor. Paulina. Irv. 2014.

2455 N. CLARK—5 RMS.

Modern, steam heat; ¼ blk. Lincoln Pk. and bus; 15 minutes to loop. Inq. on prem.

6038 N. ALBANY.

6 rooms, h. w. ht.; brick garage. Apply 1st apt. Ph. Rogers Park 0257.

MODERN 4-5-6 ROOMS.

Steam ht.; walking distance to loop; $70 and up. 56 E. Chicago-av. Diversey 0386.

TO RENT—10 ROOM APT., SCHILLER-ST., bet. Astor and Lake Shore-drive. Lake View 6480.

TO RENT—2 RM. AND KIT. APT., $53-$55; wall bed; porch; large outside rooms. 1067 Dakin. Sher. L, bus, beach. Well. 0168.

TO RENT—IN NEW BUILDINGS, 2, 3, 4, and 5 room apartments; rentals $47.50 and up. Call Central 3600.

TO RENT—5 RM. HEATED FLAT, 2D, $50; ref. req.; small family preferred. Call Ravenswood 3866.

TO RENT—6 RM. APT., LARGE AND LT., good location and trans.; frt., rear pch. 5224 Winthrop. Edgew 6876.

TO RENT—4137 NO. ASHLAND-AV., NEAR Lakeview High; 1st apt., 5 rms., sun par., glazed slp. porch. $90.

TO RENT — 8 BIG LGT. RMS., AT LAKE, $175-$200; 2-3 baths. WALLER, 700 Irving Pk. Lake V. 6480. Open Sun. 1-5.

TO RENT—6459 GLENWOOD-AV., 6 RMS., sun par.; will dec. entire fl. Call Arm. 0704.

TO RENT—BEAUT. 3 AND 4 RM. APTS., $67.50 up. 642 Buckingham-pl. See janitor.

TO RENT—7005 RIDGE-BLVD., HIGH grade 4 rm. new apts. Ph. Rog. Pk. 7917.

TO RENT—MODERN 2-4 ROOM APTS., reas. 1151 Grace-st. Lake View 1591.

TO RENT—HIGH GRADE 4 RM. APARTment. Regina Bldg., 10 E. Elm.

TO RENT—6 AND 7 BIG LIGHT RM. APTS. 534 Aldine-av., nr. lake, $125 per month.

TO RENT—536 ADDISON, NR. LAKE, 6 R. apt.; 1 mo. conc.; dec. to suit. See janitor.

TO RENT—NEWLY DEC. MOD. 7 R. FLAT; reas.; concess. 4433 Greenview. Ard. 1850.

TO RENT—5 BIG LIGHT RMS., 901 EDGEcomb-pl., 2d, $92.50. Waller, L. V. 6480.

TO RENT—MOD. 3 R. KIT. APT., $65; RL bedrm.; nr. L, bus, bch. 919½ Sunnyside.

TO RENT—5 RMS. AND BATH; STOVE HT. $40. 2050 Osgood-st.

TO RENT—MOD. APTS., 5 RMS. AND SUN par. 5809 Ridge-av. Call Edgewater 728.

TO RENT—4-5 RM. APTS., $60-$80; ROG Pk. TOUHY 7367 N. Clark. R. P. 0178.

TO RENT—1343 LOYOLA-AV., 4-5 LIGHT rms.; mod.; nr. L; all conv.; $70-85; Oct. 1.

TO RENT—NEW 2-4 RM. APTS., $50-$75; exc. trans. 5664 Ridge-av. Rav. 0530.

CLARIDGE APTS.

[illegible]

AINSLIE-BY-THE-LAKE.

[illegible]

CHAS. P. HENRY, owner. Rogers Park 6100.

NEW BUILDING
NOW BEING COMPLETED
ON BUENA-AV.,
BETWEEN
Broadway and Clarendon
2-3-4-5 ROOMS.
WITH IN-A-DOR BEDS.
Unexcelled Location
NEAR BEACHES—SHOPPING CENTER—THEATERS—"L"—BUS.
Agent on Premises.

REDUCED RENTALS.

[illegible]

2-3-4-5 ROOM BARGAINS.

[illegible]

2 AND 3 ROOMS.
6921-23 WAYNE-AV.; in-a-dors, showers; outside rms.; L, bus, lake 1 blk.
B. V. FONGER & CO.,
6507 Sheridan-rd. Sheldrake 2602.

KITCHENETTE APTS.

New Grenard Bldg., n. w. cor. Howard and Greenview; tile bathroom and showers, twin roll-a-way beds, large dressing closet, white enamel stove and cabinets; lowest rent in the district to the right parties. Call Ardmore 1104, ask for Mr. Haller.

3 Room Well Appointed Apt.

Western exposure; exclusive building. Opposite Lincoln Pk.; year lease, only $125 mo.
400 DEMING-PL.
AT
LAKE VIEW-AV.

4 ROOMS AT LAKE

Most desirable apt. in Rogers Park; sun parlors, view of lake, all outside rms.; grounds beautifully landscaped; reduced rents. Nr. Loyola L; ¼ blk. to bus; 15 min. to loop. Ph. Shel. 8948 or 1103 North Shore-av., jan.

SEE THESE.

5027 N. Hermitage, S. W. corner Winnemac; also 5006-14 N. Hermitage; very attractive 4-5 rms.; everything complete; bldgs. just completed; 4 rms., $70-$85; 5 rms., $95. Agt. on prem. all day, or ph. State 5568.

SEE THESE.

Newly decorated, beaut. 4 rm. apts.; all outside, bright cheerful rms.; sun par.; A1 cond.; 3 kinds of trans. $77.50. 958-66 Edgecomb-pl. Concession. Agt. on prem. all day, or phone State 5568.

TO RENT—3950 ROKEBY-ST., 3 RMS..$60
903 Irving Park-blvd.....3 rooms.....$60
1215 Waveland-av. ....5 rooms.....$70
1008 Waveland-av. ....5 rooms.....$85
3820 Rokeby-st. ....5 rooms.....$85
EDW. C. HOYER & CO.,
3947 Sheridan-rd. Lake View 0330.

3, 4, AND 5 ROOMS.

535 Wellington-av., near Sheridan-rd., new bldg.; finest dist. N. Side; free gas, electric dish washers; bus, surf., L trans.; rent $70 and up. See janitor on premises or BOWERS & CO., 4642 Broadway. Sunnyside 4470.

4 RMS., $67.50—5 RMS., $100

If you are looking for a real bargain 200 ft. from lake and bus line, near L trans., new bldg., completely dec., look at these apts. See janitor 1329 Kenilworth-av. or call BOWERS & CO., 4642 Broadway. Sunnyside 4470.

Only 18 Minutes Downtown.

New cor. bldg., 2-3 room kitchenette apts., furn. or unfurn.; 1 block west of Wrightwood-av. L and Lincoln-av. cars; 3 blocks to Fullerton express. Cor. Seminary and Lill.

WILSON EX., LAKE, BUS

within ¼ to 1¼ blocks; e. of Sheridan; 5 large, light outside rooms and sun parlor; best service; possession now. 920 Sunnyside.

Mod. 4 R. Apts., $65-$70

Large, light rooms; paneled din. rm.; ivory trim.; 1 blk. lake; best transportation; only a few left. 1336 Estes-av. Shel. 9611 or 9459.

Mod. 4 Rm., $65; Concession.

2 blks. to Rav. exp. L, good shopping dist. 1449-55 Cornelia-av.; cheapest rent in neighborhood. See janitor or phone Sunnyside 0616. Owner.

HIGH GRADE

6 room apt., located in a neighborhood of homes; concession to right party. Phone Ravenswood 1355.

TO RENT—NEW BLDG., 4-5 RMS., $70 AND $90; ivory trim, paneled dining rm.; plenty closet space; all light, outside rms.; North Lincoln-st. and Lawrence-av. Agt. on prem. all day, or phone State 5568.

3 ROOMS—$55.

In Edgewater; formerly $70. 1449 Victoria-av. Sheld. 4024. Agt. on prem. or see janitor.

CAMBRIDGE APT. HOTEL.

1, 2 and 3 rm. kitch. apts.; hotel service; block Lincoln Park and golf links; $75 to $165. 530 Diversey-pkwy. Lake View 6401.

1254 ELMDALE-AV.

2D. flat 6 lge., lt. rms.; 2½ b. to L; new dec.; pos. now; adults; gen.; r. $100. Ph. Shel. 5712.

4 and 5 Rm., 625-33 Barry.

av. nr. Linc. Pk. and Bdwy., new., elec. fix., gas ranges; reas. See Jan. or Main 4954.

7 R. Lincoln Pk. Apt., $57.50

Furn. ht., 347 Garfield-av. at Clark.

BITTERSWEET-PL.

5 rms., ½ blk. from lake, $105; will dec. Tackett and Edwards. Buckingham 0744.

NEW KITCHENETTES, $45.
GAS FREE.
PH. SUPERIOR 9265.

Choicest 5 Rms., New Bldg.

5953 Winthrop, $135. Concession. Inquire janitor. Phone Central 2887.

CONCESSION.

S. W. corner Greenview and Pratt-blvd., 4 and 5 room sun parlor apts.; new bldg.

4869 N. WASHTENAW.

4 rms. and sun par., mod., low rent; good loc.; nr. L and surf. Sunny. 7777.

4 RM. APT., $65.

Stm. ht. On Sunnyside-av. nr. Western and Montrose; front pch. Tel. Well. 5682.

ELEGANT APTS.

4 and 5 rooms, $75-$85 mo.; unexcelled trans. Inq. Supt., 2348 Wilson-av.

Desirable Modern 6 R., Reas.

4637 Magnolia, 2d, sun and rear por.; firepl., bkcs.; plenty closets; ex. trans. Edg. 8589.

TO RENT — 6 RMS., 849 LAFAYETTE-pkwy., 3d, at lake, e. of Sheridan-rd.; priv. pchs.; very light. Edge. 5794.

TO RENT—6 BEAUT. SUNNY RMS. IN 2 apt. bldg.; new, separate stm. plant; fine trans.; conces.; $70. 5418 Glenwood-av.

TO RENT—BY OWNER, MODERATE RENT, 5827 Ridge-av.; 2 to 4 rms.; dor beds $50 up. 5720 Wayne, new, 5 rms., s. p. Cen. 7737.

TO RENT—700 GARFIELD, 5 ROOMS; STM. $55 mo.; bargain. Central 7737.

TO RENT—5 RM. STEAM HEATED FLAT, 2200 Carmen-av., facing Winnemac Park; very reasonable.

TO RENT—4-5 RMS., $60 TO $77.50; 4654-58 Hazel and 901-03 Leland-av. Ph. Graceland 2540 or 9664.

TO RENT—EDGE., 6 LGE. RMS., 2D, 2 apt. bldg., f. and r. pch.; Gentiles; $90. Sunny. 3674.

TO RENT—3 RMS.; IN-A-DOR BED; CONcess.; reas.; nr. school; Wrightwood-av. Lincoln 7971.

TO RENT—1912 WILSON-AV., 4 R. MOD. apt., also 5 r. apt., 4600 N. Lincoln-st. Reas.; imm. poss. Owner, Randolph 6654.

TO RENT—5-6 APTS., NEW. DECO.; READY now; $95-$110. See janitor, 419 Belmont.

TO RENT—8 ROOM FLAT AT 846 BARRY-av. Apply 1st flat or Buck. 7319.

TO RENT—LG. 5 RM. APT.; EXC. TRANS.; lg. pch.; Lincoln, cor. Sunnyside-av.

TO RENT—940 N. WELLS, 326 WHITING, 3-4-6 r., $21; $36.50. Tel. State 5031.

TO RENT—4 RM. FLAT, FURN. OR UNfurn., to small family; reas. 2724 Ward-st.

TO RENT—MOD. 4 RM. APT., PRIV. FRONT pch.; at lake; reas. 814 Montrose, 2d.

TO RENT—NEW 4 RMS., $75; 5 RMS., $115, next lake; priv. pch. 1225 Greenleaf-av.

TO RENT—6 RMS., STM. HT., $75. 853 King-pl. Wellington 4732.

TO RENT—701 N. DEARBORN—7 NICE rms., stm., elec., ht. w.; walk to loop.

TO RENT—12 W. DELAWARE-PL. — LGE. bright rm.; real kitch.; $55 mo.; walk. d.

TO RENT—3-4 RMS., STOVE HT., HOT W. 3800 Wilton. $37.50-$50. Lake View 6480.

TO RENT—4 ROOMS, 1006 DAKIN-ST., AT L; $67.50. WALLER. Lake View 6480.

TO RENT—ATTR. APT.; 4 LG. RMS AND S. P.; rent $80; see janitor, 1437 Greenleaf.

TO RENT — $45; 5 LGE. RMS., CLOSED porch; stove ht. 1704 Winnemac-av.

LINCOLN PARK
NEW BUILDING
2335 COMMONWEALTH-AV.

[illegible]

6 STORY—FIREPROOF
ELEVATOR SERVICE AND REFRIGERATION.
ALL LATEST CONVENIENCES.
4 AND 6 ROOMS
Agent on Premises.
WILLOUGHBY & COMPANY
Central 5050.

NEW BUILDING
Furnished or Unfurnished.
1-2-3 ROOMS.
1504 NORTH DEARBORN PARKWAY
GAS AND LIGHT FREE.
REASONABLE RENT
AGENT ON PREMISES.

[illegible]

NEW BUILDING
710 GORDON-TER.

[illegible]

5 ROOMS, 2 BATHS
HIGHEST GRADE APTS.
READY FOR OCCUPANCY.

[illegible]

2, 3 AND 4 ROOMS
UNUSUAL ATTRACTIONS.
EDGEWATER COURTS.

[illegible] enettes of enameled steel; optional double or twin beds; light and gas free.
REASONABLE RENTS.
AGENT ON PREMISES.

NEW BUILDING,
6811-19 LAKEWOOD-AV.

Beautiful new court bldg., 3-4-5 rms., tile baths, showers, roll-away beds, private rear porches; latest type fixtures; nr. L sta.; 3 bus lines and lake; agent on premises.
ROGERS PARK REALTY CO.,
1400 Morse-av. Rogers Pk. 7338.

7631-39 EASTLAKE-TER.

THE POINCIANA APTS., AT THE LAKE. Exceptionally high grade 4 r. apts. Nothing better in Chicago. Will suit the most exclusive. Private beach, rowboats, and bus. Oil heated bldg. Artistic decorating. Finest equipment; $90 up. Janitor will show or call agent. Cent. 2429.

TO RENT — NEW BLDG., 3 RMS., $67.50-$75; EQUIVALENT TO 5 RMS., BDRMS., IN-A-DOR BEDS; MANY CLOSETS AND CABINETS; IMMED. POSS.
3706-10 N. MARSHFIELD.
NR. WAVELAND, ONE BLK. W. OF ASHLAND. SEE AGENT ON PREM. FOR SPECIAL DEAL IF YOU HAVE OCT. LESE. OWNER, ROGERS PARK 7100.

5 AND 6 RM. APTS.

3700 Pine Grove, Choice, Lge.

Light rms. at bargain, 5 rms. at $90; 6 rms. at $90 to $115. Call Dearborn 4731.

BARGAIN RENTALS

NEWLY DEC. 4 RM. APTS.
S. E. RIDGE, WAYNE AND HOLLYWOOD.
JULIUS DANIEL,
1068 Granville-av. Sheldrake 8020.

AT LINCOLN-PKWY.

Beau. 7 rm. apt., 2 baths; garage if des.
329 BELDEN-AV.
OPP. YACHT HARBOR.
At Sheridan, 20 min. to loop.
Beau. 4-5 rms., 2 baths, showers.
425 Aldine. Owner, Cen. 4624.

NEW 4 ROOM APTS.

1333 Winona, 4 rms., extra in-a-dor bed, tile wall, bathrooms, showers, white porcelain stoves, latest and finest appoint. throughout; apts. must be seen to be appreciated. Best value in Chicago. Price $90. Dear. 4731.

1318 GRANVILLE-AV.
FIVE ROOM APT., $80.

2 priv. pchs., yard, steam ht.; vac. Oct. 1. H. M. ROSS, 190 N. State-st. Rand. 2918.

PLAZA HOTEL,
NORTH-AV. AND CLARK-ST.

Attractive 4 room apt. with kitchenette and private bath; $100. Apply at hotel office or call Sup. 2680.

4 RMS., 2 BEDRMS., $87.50.

New bldg., facing lake, park, drive; side wall lights; electric fireplace; shower bath; agent on premises; S. E. cor. Chase-av. and Sheridan-rd. Call Rogers Park 1617.

4422 MALDEN, 3D.

6 lge. rms., sun par., bookcases, private porch; Wilson L and bus; must be seen to be appreciated. After 3 p. m. ph. Ardmore 2124.

IN NEW LINCOLN PK. IMP.
OPPOSITE LAKE.
Beau. 4-5-6 rm. apts. $87.50-$120.
4530 Clarendon, cor. Windsor-av.
Janitor on premises. Owner, Central 4624.

6 Rms., 2 Baths—Rogers Park

All very lge. sunny rms.; baths tiled with showers; close to lake and L; S. P., sleeping pchs., fireplace, bookcases, high grade bldgs.; low rent. Call Rogers Park 1619.

724-732 ROSCOE-ST.

2 and 4 rm. apts., all light, outside rms.; 4s have white pan. d. r. firepl., porch. H. M. ROSS, 190 N. State-st. Rand. 2918.

Very Liberal Concession.

2147 Lunt-av., corner Pingree, 4-5 rms., wall beds, sun parlor, very light, $70 up. See janitor or call State 8445.

4 Rooms—4716 Beacon-st.

New bldg., near Wilson and Lawrence L; best bldg. in district; rents $70 and $75. See janitor on premises or call Sunnyside 4470.

TO RENT—5-6 RM. STOVE HTD. APTS., 1401-5 Sedgwick-st., at Schiller; $35 and $50. See Janitor, or phone HENSEL & CO., Wellington 6456.

1226-30 ALBION, NR. LAKE

4 lge. sunny rms., sun par., in-a-dor, 2d fl., also 3 rm. apt., 3d fl., Loyola sta.

6 ROOMS, $65.

Light rooms, 3 bedrooms, newly dec. Possession now. 2d floor, 1110 Belden-av.

BEAUT. LINCOLN PK. APTS

522 Belden; new, unfurn. or furn. 2-3 rm. kits., liv. r., bedr., bkfast. r., in-a-dor; reas.

AT WATER'S EDGE.

2-3-4 r. apts., ivory trim and shower-bath; 2 blks. from L and bus. 1004-26 Loyola-av.

TO RENT—4 LARGE RMS., IN-A-DOR BED, 1 blk. from L station, bus and surface cars; newly dec.; $90. M. Hunter, 1056 Catalpa.

5-6 RMS., 2 BATHS.

Sun par. and sleeping pch.; nr. lake. $100 and $125. Call Edge. 2057.

512 CORNELIA-AV.

2 AND 3 ROOM APTS.
$60 to $85. NEW BUILDING.

1235-1241 N. SHORE-AV.

3 rm. kitchenette, new bldg.; ex. in-a-dor; reas. rent; nr. L, bus, lake. Inq. janitor.

TO RENT—FLAT ON WILSON-AV., JUST east of Lincoln, 7 large airy light rms.; furn. heat; $60 a mo. Ph. Ravens. 1255.

TO RENT—905-7 BELMONT, 2D, NR. "L"; mod.; 5-6 rms.; stm. ht.; suit. for roomers or off.; nr. L. P.; reduced rent. Sun 0548.

TO RENT—FINE 2 RM. COR. KITN. APT., $55; nr. L and surf.; must be seen to be appreciated; open. 4051 N. Paulina.

TO RENT—3D APARTMENT, SUBLEASE; furnished or unfurnished; will show Sunday for inspection. 1520 Berteau.

TO RENT—3 RMS., ENG. BASEMENT, IN very mod. new 2 flat bldg., $45. 2112 Farwell-av. Molinari. Wellington 4585.

TO RENT—5 RMS., MOD., WITH IN-A-DOR bed and alcove. $75. 3852 N. Clark-st. Molinari. Wellington 4585.

TO RENT—4 RM. APT.; LRG. RMS., FRT. and rear pch., yard; nr. Loyola L. Oct. 1. 6624 Lakewood-av.

TO RENT — 1218 N. LA VERGNE, NEAR Division; mod., lge., light 4 rm. apt.; sun pch.; $60; 5 r., $72.50. Ph. Belmont 4858.

TO RENT—7233 HILLDALE-AV., 4 RMS., sun parlor; bedrm. and in-a-dor bed; $70. Kramer. Wellington 6116.

TO RENT—BEAUT. LARGE AIRY 4-5 RM. s. p. apt.; nr. lake; excel. trans.; $75-$85. 1241 Rosemont-av., ph. Sheldrake 1802.

TO RENT—OCT. 1, 4 BIG RMS., 1060 LELAND, 3d, $75. WALLER, Lake View 6480.

TO RENT—6 LGE., LGT. RMS., SLEEP. por. 1109 Loyola-av., nr. lake, L sta.; reas.

TO RENT—2-3 RMS. AND KITCH.; IN-A-DOR bed; 1216 Victor; reasonable. Ard. 2737.

TO RENT—MODERN APTS., 3-4 RMS., $55-$65. Apply R. W. Siegel, 4035 Southport.

TO RENT—6 RM. APT., SUN AND SLP. pchs., nr. Loyola L sta. Ph. R. P. 4326.

TO RENT—3741 BROADWAY, NR. GRACE-st., 4 room apts., mod. Lake View 3985.

TO RENT—7 RMS., 1132 ARGYLE, 3D, $50; stove heat. WALLER, Lake View 6480.

TO RENT—5 RMS.; GLZD. IN PORCH; HT. wtr. ht.; $75. 5748 N. Maplewood-av.

TO RENT—1ST; 6 LGT RMS., S. P.; EX. lav.; ch. loc. 1412 Bryn Mawr. Sun. 0754.

TO RENT—6 RMS., STM. HT., LIKE NEW; good nbrhd.; excel. trans.; $75. Buck 1094.

TO RENT—4 RMS., 1425 WILSON-AV., 2D; $45; stove heat. Lake View 6480.

TO RENT—1522 ROSEMONT-AV., 1ST, 5 lg. lt. r., glz. sl. por., reas.; ex. tr. R.P. 4679.

TO RENT—6 RMS., $50; STOVE HT.; NR. Linc. pk. G. W. Torpe, 2340 Lincoln-av.

TO RENT—4861 MAGNOLIA, 6 RMS., SUN parlor; 1 blk. Lawrance L, surface, bus.

LIVE IN BEAUTIFUL EDGEWATER, 2 BLKS. FROM THE LAKE, BUS, SURFACE, L, AND SCHOOL. ATTRACTIVE 2-3-4 ROOM UNFURNISHED APTS. IN THE ROCKINGHAM ARMS. IMMEDIATE AND OCT. 1ST OCCUPANCY. EXTRA IN-A-DOR BED IN EVERY APT. MODERATE RENT. SEE JANITOR.
5748 WINTHROP-AV.

NEW CORNER BLDG.
FIREPROOF THROUGHOUT.
1 Block to Howard L Sta.
7656 N. PAULINA-ST.
1 AND 2 ROOM
KITCHENETTE APTS., $55
UP.
Tile Bath and Showers

[illegible]

GLENWIN APTS.
6044 N. Winthrop-av.

1-2 rooms, ready now. Rent $57.50 and up. Elevator service. 1 block to lake, street car, bus, and L. Agent on premises.

BEST VALUE IN CHICAGO

[illegible] view. Janitor will show or phone owner. Franklin 3559.

BIG RENT REDUCTION
LINCOLN PARK DISTRICT.
NEW BUILDING,
642 BUCKINGHAM-PL.
3 AND 4 RM. APTS.
AVAILABLE NOW OR OCT. 1.
Janitor will show or agent, State 8127.

NEW BUILDING.
1040 SHERIDAN-RD.

Overlooking Loyola U. campus; 2 and 3 outside rms.; excel. transp.; view of lake; most exclusive apt. in R. P.; very reas. rent. Agent on premises.
H. O. STONE & CO.,
1532 HOWARD-ST. Rogers Park 9200.

SOMETHING NEW
in 2-3-4 rm. apts.

Strictly modern 2 rm. apts., have bed rm. and roll-a-way beds, tiled baths with shower, side wall lights, canvased walls; new bldg.; very low rentals; agent on premises. S. W. cor. Sheridan-rd. and Estes-av. Call Rogers Park 1618.

4 ROOMS, $65
6514-22 GLENWOOD-AV.

New bldg., 2 blks. from Loyola L sta., bus and surface lines; large rms. with real kitchen and dining room, spacious closets; immed. poss. Owner on premises or phone Rog. Pk. 10309.

NEAR THE LOOP.

325 Belden-av., opposite the Belden hotel; taxis to loop 60c; 15 min. by bus; 4 rm. s. p. apts.; large rooms and closets; a real high class bldg.; reas. rent to desirable parties; Gentiles. Ph. State 5178. Sunday call Lincoln 2381. Janitor will show.

5338 KENMORE-AV.
BUNGALOW APARTMENT.

7 rms. and 2 baths, top of Kenmore Manor apts.; elevator service. Open for inspect. NIELS BUCK & CO., 3123 N. Clark-st.

4405 N. SEELEY-AV.

3-4 rm. apts. for rent with in-a-door beds;
3-4-5 rm. apts. for rent with in-a-dor beds.

TO RENT—FLATS—NORTHWEST.

PAY FOR YOUR MOVING.

3130 Palmer-sq., cor. Kedzie, modern 4 r. apt., $62.50; 5 r., $72.50-$75; 6 r., $80. Facing park; L, bus and car lines. Phone Bel. 4858.

REDUCED RENTS.

4445 N. Central Park, nr. Montrose, new; latest improv.; 3 r. apt.; in-a-dor; $58. 4 r., in-a-dor, $65-$72.50. Owner on prem. Bel. 4858.

RENTS REDUCED.

4 rms., newly decorated; close to L, surface, and school; very cheap rent; will pay you to investigate. 4922 N. Kedzie-av. Agent on premises.

Cor. Hamlin and Cullom.

HEATED APTS., 4 RMS., AT $62.50 AND 5 RMS. AT $75. GOOD TRANSP. LEROY F. WASHBURN, 4146 ELSTON-AV.

CONCESSION.

4 large, light rooms, paneled dining rm., ivory trim, nr. L and school, $65 mo., concession. Agent on premises. 4922 N. Kedzie.

3701 CULLOM-AV.

Cor. Lawndale; 4 rm. apt., all light; in-a-dor; 4 closets.; gentile. Owner.

4201-13 N. KEYSTONE-AV.

4 room flats; shower baths; in-a-dor beds; steam heat.

Corner Bldg., 2 and 3 R. Apts.

½ block to L and surface. $50 and $55. TARK. 4701 N. Troy-st.

TO RENT—1945 N. KILDARE-AV.; MOD. 5 rms., lge. and light, 2 bedrms., mod. bath, elec., etc.; stove ht.; $50. Owner, LIBERTY BATTERY CO., 4243 Armitage-av.

New Sun Par. 2-3 Rm. Apts.

$55 to $62.50; concession; corner of Kedvale and Cornelia. Prospect 1872.

TO RENT—IN BEAUTIFUL PORTAGE PK., 5 large, modern rms., with sun parlor; rent reduced to $65. Now, Oct. 1, or earlier. 4308 N. Laramie-av. Palisade 6723.

TO RENT—3620 N. LA VERGNE-AV.; MOD. 6-5 rm., S. P.; shwr. bth. s. h.; reas. Palisade 7816.

TO RENT—6 RMS., ST. HT.; RENT REAS; near N. W. Ry sta. and Montrose car. 4606 Montrose. Kildare 2880.

TO RENT—BEAU. 5 RM. APT., LGE. LGT. outside rms.; shower bath; 1 blk. L; reas. 4656 N. Spaulding-av. Buckingham 4758.

TO RENT—NEW, ELEGANT 6 RM. FLAT, slp. pches., ice box, gas stove, h. w. ht. 4338 Parker-av. Call Belmont 3622.

TO RENT—NEW 5 RM. APTS., WITH SLP. porch; reas. rent; good trans. 3561-63 Lyndale-st. Agt. on prem. or ph. Belmont 7690.

TO RENT—LARGE, BEAUTIFUL 5 ROOM flats, with in-a-dor bed, sl. porch, and showers; new bldg. 4041 School-st.

TO RENT — 6 ROOM FLAT, SLEEPING porch, furnace heat; N. W. R. R. and surface transportation; $55. Ph. Kildare 9155.

TO RENT—5 RMS., FURNACE HT., 1ST fl.; cor. bldg. 3656 N. Albany. Juniper 7287.

TO RENT — NEW BLDG., MOD., 5 RMS., stove heat. 5608 Major-av., near Milwaukee-av. Ready Oct. 1. Reas. Palisade 9216.

TO RENT—COR., MOD., 5 R. BSMT. FLAT; stm. ht.; $50. 3952 Waveland-av. A. Wolf.

TO RENT—5 LGE. RM. APT., SUNPAR., sl. por., vapor ht.; gar. Reas. rent. 5017 N. California-av. Rav. 2156.

TO RENT—5 LT. RMS.; STM. HT.; TILE bath fl.; jan. serv.; will dec.; $65; with gar., $73. 3605 Palmer-st. Spaulding 4735.

TO RENT—BEAUT. MODERN 7 RM. APTS., newly dec., 2228 N. Kedzie-blvd.

TO RENT — BEAU. NEW 5 RM. APTS., sun par., slp. pch.; reas. 5215 N. Sawyer.

TO RENT—3514-20 N. HAMLIN-AV., 4 RM. mod. apts., stm. ht.; $60-$62; gentiles.

TO RENT—6 LARGE MOD. RMS., 2D; FUR. ht.; $55. Kild. 9311. 4937 Melrose.

TO RENT—6 RM. APT., 2 FLAT BLDG. 2551 N. Neva-av.

TO RENT—8 LG. LT. RMS.; BEAU. YARD; hot wat. ht.; gar.; $90. Kildare 0723 aft. 6.

TO RENT—5 RM., STM. HT., HOT WAT. $65. 2180 N. Kildare, 1st. Alb. 2976.

TO RENT—2 RM. STM. HEATED APT.; GD. trans. Call after 6 p. m. Kildare 4891.

TO RENT—SUBLET NEW 5 RMS., SUN parl., 1st. furnace ht.; conc. Bel. 6178.

TO RENT—4 RMS., 1ST FL., STM. HT. 2900 N. Troy-st. Key. 4965.

TO RENT—7 RMS., STOVE HT.; MOD.; 2D flr.; $50. 2633 N. Troy. Albany 8503.

TO RENT—5 RM., STEAM HEAT; JANITOR service; reas. 4921 N. Lawndale-av.

TO RENT—$52.50; BEAU. 4 R. PAN. WALLS st. ht.; N. W. R. R., 3 car lines. Alb. 1698.

TO RENT—3-4 RM. MOD. APT., $50-$56; stm.; gd. trans. 4822 Montrose. Irv. 2193.

TO RENT—4 AND 5 RM. STM. HT., MOD. $52-$62. 4852 Hutchinson. Juniper 2282.

TO RENT—6 LGE. LGT. RMS.; STM.; MOD.; good trans.; will dec. Spaulding 2436.

TO RENT—MOD., AIRY AND LIGHT 5 RMS. H. W. ht.; $50. 2602 N. Meade-av.

TO RENT—2-3 R. KIT APTS., BDRM.; $50-$52.50-$55; ¼ blk. L. 4859 N. Kimball-av.

TO RENT—4-5 RM. COR. FLATS, STV. HT., h. wat., all yr. 2647 N. Fairfield.

TO RENT—NEW 4 RM. APTS., $60. 5100 N. Kedzie-av. 3 rms., $52.

TO RENT—2308 UPTON; STM. HT., 5 AND 6 RMS., $50-$60. Conces. RAND. 2872.

TO RENT—MODERN 6 ROOM FLAT, 2D floor, stove heat, $55. Kedzie 7267.

TO RENT—6 RMS. AND ALCOVE, HEATED, mod.; $75; gd. trans. Apply 2917 N. Troy.

TO RENT—6 RMS., 1 BL. FROM NORTH-AV. and park. 1660 N. California-av., 1st.

TO RENT—2540 MILWAUKEE-AV., MOD. 5 rms., in Log. Sq.; surf., L, bus; $40 per mo.

TO RENT—3052 SUNNYSIDE-AV., 4 LIGHT rms.; $60 mo.; reas. Central 7737.

TO RENT — 3 RMS., $62.50; COR., ALL light outside rms. 3447 Sunnyside-av.

TO RENT—FLATS—NORTHWEST.

300 NEW LOGAN SQ. APTS.

[illegible]

4, 5, & 6 RM. APTS.
4025-41 N. Kedvale-av.

[illegible]

LOW RENT

[illegible]

OVERLOOKING
HUMBOLDT PARK.
1400 N. Kedzie, Cor. Hirsch.

3714-24 BERTEAU-AV.

[illegible]

5 BEAUT. ROOMS, $74

New bldg., lge. light rooms, all ivory enamel trim, shower, outside icing, stm. ht. Best value. Nr. L, bus, street car, schools and theaters. See it now. 3217 Diversey-av., nr. Kedzie.

4 ROOMS
2905-17 Shakespeare-av.

Mod. 4 R. $60. 5 R. $75. Tms.

4941-45 N. St. Louis-av., nr. Law. L, Kedzie-av. and Lawrence cars, 1 blk.
4 large r.; will dec. to suit; $60 mo.
5 lge. r., new bldg.; will dec.; $75 mo.
Agent at bldg. Sunday, 1-6 p. m.
Owner for other appt. Cent. 2429.

3 AND 4 RM. KIT. APTS.

At 3001-09 Blaine-pl., new bldg., rollaway beds; ready now; rent $60 to $80. Agent on premises. Ph. Ravenswood 6430. MR. HENRY.

Mod. 5 R., $75; Lg. 6 R., $85.

4459 N. Kedzie-av. and 3151 Sunnyside-av.
Large 5 r.; will dec.; immed. poss.; $75.
Large 6 r. apt.; will dec.; 1 left; $85.
See janitor. Call agent, Central 2429.

N. E. COR. DRUMMOND-PL. AND LA VERGNE.

4 and 5 rm. s. par. apts.; lg., light; stm. ht.; $65 and $75. Owner on premises.

Kitchenettes, $45; Gas Free.

While they last; new and up to the minute. Others up to $55. Beautiful lobby. S. E. cor. Kimball and Eastwood, 1 blk. L. Agt. on premises. Ph. Superior 9265.

MANOR APARTMENT.

S. W. corner Sacramento and Leland; 1 blk. to Ravenswood L; one 5 rms. and sun par., one 4 rms. and in-a-dor bed; shower baths. Key. 1066.

TO RENT—4 RMS., GLAZED IN PORCH, steam ht., janitor, elect., wash. machine, vacuum cleaner, incinerator; adults, Gentiles. S. W. CHAPMAN, manager, 5242 Hutchinson-st. Kildare 8411.

TO RENT—NORTHWEST FLATS, ONE month's concession. S. W. corner Spaulding and Belden. 4 room, steam heat, $67.50. 3735 Leland-av., 4 rooms, $70; 5 rooms, $85. NELSON OR POSDAL, Randolph 6129.

SPECIAL ATTENTION!

Before renting see these beau. 4-5-6 rm. flats at n. w. cor. of Division and Crawford; ready to move into; cheap rent. Agt. on prem.

SUNSHINE APTS.
[Belle Plaine and Lawndale.]

Now ready; 4-5 rms.; in-a-dor; 4 closets; best trans.; gentiles. Owner on premises.

TO RENT—MOD. STOVE HEATED 5 RMS. for only $45. 3101 Milwaukee-av. Also store at 3103 Milwaukee, only $60.
ISADOR FERGUSON & CO.,
139 N. Clark. Dearborn 7441.

4 Big Rms., New Bldg., $69.

Near Logan Sq. L, bus, surface cars; steam ht.; in-a-dor beds; showers; big bargain. See it today. 3221 Diversey-av.

TO RENT—NEW 5 LGE. LGT. RMS., EXTRA lg. living rm.; all side lights; octagon bay; slp. pch.; 3 lg. closets; linen closet; broom closet; shower and clothes chute; good trans. Rent $100. 4319 N. Richmond. Jun. 8964.

New 4 Room Heated Apt.

Near new Harding Theater; best $55 flat in city. S. W. Winefield. Ph. Rand. 0634.

MAN SIZED ROOMS.

4 rm. apt., sun parlor, complete with Rollaway bed, shower, ironing board, etc., overlooking new park. 5054 N. Ridgeway.

2 New Mod. 5 Rm. Apts.

Nr. Central and North; exc. trans.; all conv. Call Randolph 7291 before 5:30.

2008-20 HUMBOLDT-BLVD.

4-5 rms., tile bath, showers. Sun par., in-a-dor beds. Reas. rent. Brunswick 4250.

TO RENT—MOD. APTS., 3 RMS., $65; 4 R., $67.50; 5 r., $70-75; cor. 6 r., $80. Free gas, el., wash. mch., mangle, radio; L 2 blks. 3206 Sunny. 4750 N. Sacramento. Irv. 0504.

TO RENT—5 RM. MOD. APT., 1ST; LATEST improv., glazed slpg. pch., hot water heat; $85; 2 blks. L and surf. H. Finegold, 3328 Wilson-av. Keystone 2487.

TO RENT—4 RM. COR. FLAT; 2 BEDRMS.; stove; pri. big pch.; S. E. cor. Richmond and Armitage. Ph. West 0486 for appoint.

TO RENT—NEW, MODEL 5 R. FLAT WITH sleeping porch; h. w. heat; reasonable price. 3114 N. Kilpatrick. Ph. Palisade 9438.

TO RENT—NEW MOD. 4 R. APT., READY Oct. 1, $65 up; door beds, showers; S. W. cor. Palmer and Kedzie. Sharpe. Dear. 6122.

TO RENT — 3 ROOM KIT., STEAM HT.; cheap rent. 3117 Argyle-st. Juniper 10234 or Dearborn 1906.

TO RENT—$65 A MO.; 6 RM. FLAT; NEW 2 flt.; h. w. ht.; 1748 N. Lorel, or call Landisi, Edgewater 2519.

TO RENT—BEAUT. LIGHT, LARGE 5 RMS., ¼ blk. Kimball "L" and surf.; $72.50; immed. poss. Keystone 2800.

TO RENT—ALBANY PK., 6 LIGHT RMS.; stm. ht.; jntr.; 4505 N. Spaulding-av., nr. Kedzie-av. station of Ravenswood L.

TO RENT—MOD. 5 RM. APT., SUN PAR., steam heat, desirable and reasonable. 4245 N. Sacramento-av. Juniper 5051.

TO RENT—4 RMS., IN-A-DOR BED; READY for occupation; 3547 Lyndale-av., cor. Hancock. Armitage 4406.

TO RENT—5 ROOMS, ALL LGE.; HOT wtr. ht., $67. 5 rms.; stove ht.; 2d flr. $52.50. 2122 N. Kimball-av.

TO RENT—5 ROOM FLAT, FURNACE HT.; garage; also 6 room flat, stove ht., garage. Both $55. 4831 Palmer-st.

TO RENT—5 BEAUTIFUL ROOMS, SUN parlor, glazed porch; very reasonable. 3028 Eastwood-av.

TO RENT—3941 ADDISON; 5 RM. APT., furn. heat; very reas. Owner, Irving 2378.

TO RENT—2535 LOGAN-BLVD., 1ST FL., 5 lge., lgt. rms., newly decorated, steam ht.

TO RENT—6 RMS., H. W. HT., $70. 2989 N. Lawndale. Janitor, Bittersweet 4039.

TO RENT—LOGAN-CT. BLDG., MOD., NEW 4-5 rm. apt. 2626 N. Rockwell. Humb. 4668.

TO RENT—MOD. LT. 5 RM., STM. HT.; cor. bldg.; reas. 2905 N. Karlov-av.

TO RENT—5 RMS., NEWLY DEC.; FURN. ht.; $55; adults. 2538 N. Kildare-av.

TO RENT—LOGAN-SQ., 7 RM., H. W. HT.; reas.; ex. trans. 2611 Sawyer-av.

TO RENT—5 RMS., ENCL. SLPG. PCH., new bldg. 4818 Cortez-st. Albany 2358.

TO RENT—FLATS—WEST.

TO RENT—4 RM. FLATS, CLEAN, $18-$20. 532 N. Robey-st. Apply 2d floor.

TO RENT—5 RMS., SUITED FOR DENTIST. 3901-3 W. Roosevelt. Ph. Lawn. 0875.

TO RENT—6 ROOM FLAT, H. W. HT. 815 S. Karlov-av. Kedzie 3840.

TO RENT — HIGH GRADE 3-4 RM. APT. with sun par. See jan., 3401 Franklin-blvd.

TO RENT—6 ROOMS, 2D FLOOR, FURNACE heat. Owner, 803 S. Kilbourn-av.

TO RENT—4-5 ROOMS, STM. HT.; $50-$65. 824 S. Lincoln-st. Seeley 6674.

TO RENT—4-5 RMS., MOD. THROUGHOUT; s. p., in-a-dor beds. Jacobs, 4684 W. End.

TO RENT—6-7 RMS., STM. HT., GARAGE. 4306 CONGRESS-ST.

TO RENT — 5 RM. APT., NEW BLDG., slpg. porch; L trans. 918 S. Austin-blvd.

TO RENT—6 RMS., 2 BATHS, S. PAR. 3325 Washington-blvd. Rent $125.

TO RENT—FLAT, 3 RMS., BATH, GARAGE. Inquire in Drug Store, 409 S. Western-av.

TO RENT—NEW 4 RM. S. P. APT., NR. Madison; stm.; reas. Mansf. 2123.

TO RENT—HI. GRADE 4 R. APTS., 18 N. Austin-blvd.; ex. trans.; reas. rent.

TO RENT—MOD. 5 RMS. AND SLP. PCH., garage; adults; reas. 5417 Gladys-av., 3d.

TO RENT—839 S. OAKLEY-BLVD., 7 RMS., 4 bdrms., all lge. lt., stm., h. w.; n. d.; $70.

TO RENT—5 LG. LT. RMS. AND SL. PCH. Stm. ht. 3d. 5912 W. Madison. Mans. 0970.

TO RENT—4208 JACKSON-BLVD., 1ST, 6 rms., s. par., 2 baths, scr. pch. Rock. 9285.

TO RENT—706 S. KENNETH-AV.; 5 LT., airy rms.; stm. ht.; new dec.; $65; gd. loc.

TO RENT—FLATS—WEST.

2 AND 3 ROOMS,
S. E. Cor. Madison and Karlov.
4 AND 5 ROOMS.
4200 Washington-blvd.
$55 AND $85.
See janitor, or call 7101 Austin.

6 ROOMS, $68.90.
on Austin-blvd.; excellent transp.; new bldg.; every modern convenience; all you pay per month over this increases your own equity. Small cash payment, balance like rent. Choice 5 rm. unit also available.
THE ANDRIDGE CO.,
7 S. Dearborn. Dearborn 3066.

TO RENT—1404 S. ALBANY. 4 RMS., steam, $67.50.
1410 S. Albany, 5 rms., steam, $75.
3103 Douglas, 4 rms., steam, $62.50.
3305 Walnut at Homan, 7 rms. fur. $57.50.
Many others. Call for list.
BADEAUX. 3015 Madison-st.

MODERN 2 RM. APT.
47?8 Park-av., 1st. B; in high class bldg.; in-a-dor bed, etc.; rental $55. See janitor or G. H. GOTTSCHALK & CO., Franklin 2800.

200 N. CENTRAL-AV.
4 and 5 rm. apts., spacious and light, extraordinary closet space; each apt. has open porch, good heat and hot water; 1 blk. bus, 2 blks. "L" and steam road; very reasonable rent. See janitor or call State 3890.

4 ROOMS, $30-$35.
Stove ht., newly dec., Cicero-av., nr. Lake-st. L. Apply 216 N. Cicero-av., or call J. G. UPTON & CO., 4403 Sheridan-rd. Edgt. 3962.

EXTRA LARGE
4-5 rm. apts., new, strictly modern, ready now; rent starts Oct. 1; very reas. Apply G. L. DROLLINGER, 1st apt., 820 S. Austin-blvd.

2 Room Kitchenette Apts.
All modern conveniences; gas furnished free; an ideal bldg., away from noisy traffic; available Oct. 1. Call CODY ELECTRIC CO., 4815 W. Madison-st.

TO RENT—$75 AND $77.50; MODERN 4 rm. apts., Menard Bldg.; 1 block Lake-st L; excel. loc.; refined tenants; good heat and service. Janitor, 302 N. Menard. Ph. Col. 2866.

5716-26 WASHINGTON-BD.
4-5 RM. APTS: NEW BLDG.
Sun parlor, fireplaces, bookcases.
Reasonable rent. Agt. on prem.

MODERN 2-3-4-5 ROOMS.
Rent as low as $50; exc bus, L, and surf. trans. 5049-63 Washington-blvd. See janitor on premises. Tel. Mans. 5966 or Austin 8081.

4400 WASHINGTON-BLVD.
3-4-5 ROOM APTS. NEW BLDG
Showers, in-a-dor beds, bookcases.
Reasonable rent. Agt. on premises.

ONE MONTH FREE.
Beautiful 7 and 8 room apartments. Steam heat, electric light, newly decorated. Agent 920 S. Marshfield-av.

COOPER APARTMENTS.
3 and 4 rooms, modern, sun parlors, in-a-door beds; 1 block from L. Central Austin. 246 N. Central-av.

4 OUTSIDE ROOMS, $65.
Steam, newly decorated, large closets, tile bath. Vacant. Rent starts Oct. 1. 4004 West End-av. Owner. Austin 5130.

TO RENT—4922-30 JACKSON-BLVD., NEW bldg., 1, 2 and 3 rm. kitchenette apts., shower baths, mirror doors, radio plugs; side lighting; rent $52.50, $57.50 and $72.50. See agent on premises or call Euclid 8785.

TO RENT—5 RMS. AND SUN PARLOR; $75; also 4 rms., $65; stm. ht., janitor service; good transportation. Call 5230 Harrison-st. Miss St. John.

TO RENT—6 R. FLATS. STOVE HT.; RENTals $40 and $45 mo. Also store, $45 mo. 5651-61 W. Ohio. Apply 5655. Store.

3546 5TH-AV.
4 r. mod. apts., $67.50 to $70. Janitor will show. Will dec. Call agent. Cent. 2429.

TO RENT—MOD. 6 RM. FLAT, 3252 5TH-av., near Spaulding-av. John Marshall H. S. and public schools, stm. or stove ht.; bargain, $50; immed. poss.

The Lavergne Apartments.
17 N. Lavergne-av., 3 and 4 rm. apts.; all latest appointments. See janitor.

3-4-5 ROOM APTS.
Must be seen to be appreciated. 4949 Quincy-st.

TO RENT—SUBLEASE TO MAY 1. LOVELY 4 rm. apt., 2 in-a-dor beds, shower, dressing rm., cor. apt. facing st. ROBERTSON, 17 N. La Vergne.

3-ROOM APTS.—LOW RATES
Lake-st. "L" and bus. 312 N. Central. Mansfield 1100.

TO RENT—4807-11 GLADYS-AV.; 3-4-6 rms.; stm. ht.; lg., airy bedrms.; spacious clothes closet; reduced rent.
CICERO REALTY CO., 407 S. Cicero-av.

TO RENT—NEW COR. BLDG., 4 AND 5 LG. rms., roll-away beds, shower. Lotus and Huron. C. R. Cook. Aus. 5696. 5514 Lake.

TO RENT—4 ROOMS, STEAM, BATH, screened porch; $72.50. 3823 Congress-st., 3d fl.

TO RENT—3114 W. HARRISON, 2D APT., 7 rm., mod., stm. ht., $75. Apply at office or call Kedzie 0740 or 5231.

TO RENT—3 RMS., STM. HT., ELECTRIC light. Adults; $45; good transp. 1918 S. Spaulding-av. Lawndale 7727.

TO RENT — THE CATALINA, S. E. COR. Warren-av. and Lincoln; 4 rm., 2d fl., mod. apt. $65. 5 rm., 3d fl., cor. $75. See Janitor.

TO RENT—1357 W. HARRISON-ST., 3, 4, and 5 rms., $30, $40, $45; stm. ht. CREMIN & O'CONNOR, State 3700.

TO RENT—4921-27 QUINCY-ST., 2 RM. kitchenette apts.; rents $55 and $57.50. See janitor or call Euclid 8785.

TO RENT—6 RMS., STOVE HT., JUST DEC. light and airy; immed. poss.; $40 a mo. Stanton & Co., 735 S. Kedzie.

TO RENT—5 LARGE LIGHT AIRY RMS., ideal location; C. & N. W., L, bus, surf.; rent very reas. See janitor, 5508 Fulton-st.

TO RENT — 3321 JACKSON-BLVD., 1ST apt., 6 rms., modern, steam heat, $75. Call Kedzie 0740 or 5231.

TO RENT—5 RMS., MODERN, H. W. HEAT, glazed sleeping porch, good trans. 1735 N. Menard. Mansfield 7475.

TO RENT — 3815-27 W. CONGRESS-ST., 4 rooms, $65-$80. BOEHM & WINTERSON, 426 S. Crawford. Kedzie 0027.

TO RENT—4 RM. FLAT; S. PAR.; $75. 128 N. Hamlin-av., facing Garfield Pk. See janitor, 106 N. Hamlin, or call Rock. 1447.

TO RENT—5 R.; STM. HT., ETC.; GOOD trans. facilities; $65; im. poss.; enter now; rent starts Oct. 1st. 4419 Lexington-st.

TO RENT—3503 FRANKLIN-BLVD. 4 RMS. and inclosed sun porch; modern apt.; steam heat; $65; gentiles.

TO RENT—4 ROOM, UP-TO-DATE FLAT; sun par., 2 clos.; $45. MRS. KELLER, 3031 Walnut.

TO RENT—HARRISON-ST. AT OAKLEY-blvd., cor. flat; 7 rms.; hdwd. flrs.; stove ht.; elec.; new. dec.; imm. poss.; reas.

TO RENT—211 S. OAKLEY, 3D; 6 RMS., stove ht., elec.; will dec. Call owner Sun., Sunny. 7000, rm. 509 or West 0010, Mon.

TO RENT—6 RM. STM., FUR., OR UNFUR.; cheap; children welcome. 214 N. Ashland.

TO RENT—6 RM. MOD., NEW. DEC.; BEST trans.; imm. occ. Inq. 3101 Washington, 2d.

TO RENT—5 ROOMS WITH GARAGE, $50. 1838 S. Central Park-av.

TO RENT—5-6 ROOM APT.; ELEC.; H. WAter ht.; see janitor, 25 and 27 S. Honore.

TO RENT—1657 W. GRAND-AV., 3 RMS.; stove, elec, $16, up. Bringer, on prem.

TO RENT—5 ROOM FLAT, HEATED, LIGHT, and big porches, $55. 624 N. Troy-st.

TO RENT—6 RM. FLAT, 2D FL., 3 BEDrms., furnace ht.; $50. Ph. Austin 3695.

TO RENT—436 N. ST LOUIS-AV. 4 ROOM mod. apt., steam ht.; $60; gentiles.

TO RENT—4 RM. APT., STEAM HEAT; IN-a-dor bed. 3748 Ferdinand-st.

TO RENT—MOD. 4-5 RM. APTS.; REAS. rent. 823-5 Independence-blvd. Lawn. 0875.

TO RENT—FLATS—SUBURBAN.

800 MICHIGAN-AV.
4 ROOM APARTMENTS..........$90
5 ROOM APARTMENTS..........$125
In a most attractive bldg., located 1 block from the lake, 4 blocks from L and N. W. R. R.; attendant at bldg. University 5798 or Randolph 5357.

REASONABLE RENTALS.
With liberal concess.; new bldg.; beaut. 4-5 rm. apts. with fireplaces, bookcases, tile baths and showers; all large, light, airy rms.; 1 blk. lake. 520-534 Sheridan-rd., cor. South-blvd., Evanston. See janitor on premises.

2 RM. APTS., $65.
Nothing like them in Oak Park; extra nice living rm. and dinette; conv. to everything; blk. to L and steam. See Mr. Seglin, 171 So. Oak Park-av., or Superior 9265.

5 RMS., NEW BLDG., $45.
Heated. At Evergreen and Lewis-st., Mt. Prospect, Ill., C. & N. W. R. R. transp. F. KRUEGER, Mount Prospect, Ill., or Ardmore 1410.

EVANSTON.
To Rent, 4 room apt., large living room with real fireplace, in-a-dor beds; near Main-st. transp., east of tracks, $70. Tel. University 4905.

4 RMS., $70; 5 RMS., $87.50.

TO RENT—FLATS—SUBURBAN.

PATRICIA MANOR.
Beautifully appointed new bldg., 704-10 Hinman-av. These apts. have unusually large rms., tile bath with showers and built-in fixtures; linen cupboard in bathroom; built-in ironing board; combination cabinet and inlaid floor in the kitchen; fireplaces and built-in bookcases in some of liv. rms.; oil instead of coal is used, eliminating smoke and dust. These apts. are going fast and will be ready for occupancy by Oct. 1. Rentals for 3-4-5 rms. ranging from $85 to $135. Social room for convenience of tenants. Our agent is at the bldg. every day.
JOHN F. HAHN, INC.,
1619 Sherman-av., Evanston.
Rogers Park 5116. University 2382.

EVANSTON.
Biggest Value in Town
Seward-st., betw. Custer and Sherman. Few blocks so. Main-st. L and steam road. Wonderful transportation.
4 Large, Light Rooms, New,
$70—ONLY—$70.
5 Large Rooms,
$90—ONLY—$90.
See at once. Agent on premises or PHONE STATE 5568.

NEW 4 RM. OAK PARK APTS.
Rents $66.50, $69, and $71. Large liv. rm. with electric firepl. and rollaway beds; good size din. rm.; large bedrm.; handy kitchen with ice box and gas range; tile bath with shower; in fact, every new and up to the minute feature; exc. Oak Park loc., conv. to bus line and L and surface lines. IMMEDIATE POSSESSION. JUST A FEW LEFT. OPEN SUNDAY.
T. A. HOLM & CO.,
947 Garfield-st. Austin 8735. Euclid 905
Opp. Home-av. sta. Garfield Park L.

REDUCE YOUR RENT
OWN YOUR OWN APT.
A few 4 and 5 rm. apts. left; 1 blk. to Lincoln school, 1 blk. to lake, 4 blks. to C. & N. W. R. R. sta., 20 min. to loop; small initial payment, bal. in 3 years; attendant at bldg.
800 MICHIGAN-AV.
University 5798. Randolph 5357.

CICERO—BERWYN.
2208 61st-ct., 3 rooms, new kitchenette, in-a-dor bed. $57.50, $62.50.
1639 48th-ct., 5 rooms; corner, $77.50.
4814 W. 18th-st., 5 rooms, $75.00.
5720 W. 22d-st., 6 rooms, corner; steam heat, $67.50.
6207 W. 22d-st., 2 rooms [office] heated, $35.00
2208 Lombard-av., 6 rooms, heated, $65.00.
KOHOUT BROS.,
6208 W. 22d-st.

BARGAIN.
Brand New Corner Bldg.
in Evanston, Maple-av. and Noyes-st., just being completed.
5 rooms, corner $115
5 rooms $110
4 rooms ....$80-$90
Extra in-a-dor bed; excellent trans.; beaut. surroundings. Agent on premises, or phone State 5568.

OAK PARK 4 ROOM FLATS.
Excellent transportation; ideal neighborhood; children's playground, social room, and other special features. Flats have large rooms, extra in-a-dor beds, and other conveniences.

REDUCED RENTS.
238-250 Washington-blvd.
See janitor or agent on premises.

TO RENT—ON THE GOLD COAST STREET of Evanston at 937 Forest. 4-6-8 rms., 2-3 baths. New cor. bldg.; catering to those requiring the best, at prices much less than such locations bring in Lincoln Pk. dist. Each apt. has mech. refrig., automatic elec. lgtd. closets, canvas walls, radio wiring and man size rms. The bldg. is oil heated. Of course it's near lake, L, N. W. Ry., Univ. and schools. Only 20 min. to loop. See janitor or owner, CLAUDE W. MORRIS. Sta. 3371.

OAK CLIFFE APTS.
Cor. Lexington and Oak Park-av.; 2, 3, 4 ROOMS; mod. in every detail; REASONABLE RENTS. Immediate possession. FINE TRANSPORTATION. Office of Bldg. or
HOLMAN & EASTER,
810 Harrison-st. Euclid 766 or Columb. 1909.

DON'T OVERLOOK THIS.
Do not sign a lease until you have inspected these apts.; beaut. 4 rooms; roll-away and in-a-dor beds; prices cut to $75; 1½ blks. from N. W. R. R., "L" and surf. lines, 1 blk. to schools, park and beach close. 815 Washington-st., Evanston. Agent on premises. Lincoln 7971.

IN EVANSTON.
REASONABLE RENTALS
Liberal concession; very choice 3-4-5 rm. apts. at 725-739 Hinman-av.; large, light, airy rooms; near beaches, parks, and schools.; 1¼ blocks to Main-st. L and N. W. R. R. station. Available now. Agent on premises.

SPECIAL ATTENTION!
122-30 Clyde-av., 2 blks. west of Howard exp. sta., 30 min. to Loop; most beau. 4 and 5 rm. flats; 100% lgt. and air; positively ready, Oct. 1; $80-$100. Be sure to see them before you rent elsewhere. Agent on premises.

TO RENT—3, 4 AND 5 ROOM APTS., CENtral Evanston location; beautiful bldg., 2 blks. from Davis-st. L; agt. on premises 10 to 5 daily. S. E. corner Church-st. and Ridge-blvd.
THE ANDRIDGE CO.,
7 S. Dearborn. Dearborn 3066.

TO RENT—FURNISHED FLATS.

South Side.

My Home for the Winter.
7 rm. apt., 2d floor; completely furn.; 3 bedrms., library, living rm., dining rm., kitch. All light and sunny; N. W. cor., 2 blks. to L; reas. to adult people with good references. MRS. WOODS. 6158 GREENWOOD-AV.

JACKSON BEACH HOTEL,
1552 E. 63d.
Mod. 1-2 rm. apts., $50 up; wall bed, comb. kitch., bkfst. rm.; all trans. Pkg. space free.

STRATHMORE APTS.
Newly dec. and nicely furn. apts.; also rms. LOWEST RATES IN HYDE PARK. 1410 HYDE PARK-BLVD. ATLANTIC 2603.

TO RENT—ATTRACTIVE 5 ROOM APT., beautifully furnished; adults only; October to April. 6023 Kimbark-av. Telephone Dorchester 7912 for appointment.

4400 DREXEL-BLVD.
Beaut. 2 and 3 rm. apts., new and very modern; comp. furn., including gas, elec., linen, etc.; bus to doors, L, surf.; reas. rates.

5-6 Rm. Fur. Apts., Hyde Pk.
Located at 514 E. 61st-st.; surface, L, bus; reasonable. Fairfax 9435 or Pullman 7500.

IRVING APARTMENTS
4300 Drexel, unusually attractive furn. 2 rm. apts.; hotel service; reas.; bus, I. C., L.

WIL-JEN APARTMENTS.
6343 COTTAGE GROVE-AV.
Beaut. furn. 2 rm. kit. apts.; gas, elec., linen, dishes; pri. bath, shower; very reas. rt.

El Verano Apts., 6248 Harper
New and beaut. 2 rm. kitnte.; priv. bath; reas. rent to responsible people. Fairfax 8188.

UNUSUAL OPPORTUNITY.
My attrac. furn. mod. 4 rm. sun par. apt., piano, in Hyde Park; $110. Ph. Fairfax 8796.

THE KENT APTS.
Newly furn. 2 rm. kit., very moderate rate; best trans. 6233 Blackstone-av.

TO RENT—4328 OAKENWALD, 2 TO 6 rms.; priv. baths; in-a-dor; sun p.; stm.; elec.; gas; L, I. C., bus; $10 to $18 wk. Atlantic 0270.

TO RENT—7 RM. APT., 4 BEDRMS., 3 baths, from Nov. to June; adults with refs. only maid will remain. Ph. So. Shore 2610. 7240 South Shore-drive.

1-2 RMS.—SUITABLE 2-4.
Newly furn. frt. kit. apt., 2 in-a-dor beds. 6353 Blackstone, Apt. 101; nr. I. C., L, bus, sf.

TO RENT—6058 STONY ISLAND-AV., REduced price on 4 rms. and sun parlor apt. to May 1; completely furnished; all transp. Ph. Midway 4131.

TO RENT—5631 KENWOOD-AV., 3B; SUNny 4 r. apt.; porch, mah. fur., orien. rugs; nr. U. of C., bus, I. C., surf.; $95. H.P. 6831.

TO RENT—6 LGE. RMS.; 2 BATHS; SUN par.; overlooking Midway; with or without income; I. C., surf., L, bus. 1527 E. 60th.

TO RENT—MOD. 4 RM. IN-A-DOR BED; glazed pch. compl. with or without furn. Oct. 1st; I. C., bus, surf. Dorch. 4295.

TO RENT—7646 SO. SHORE-DR.; 3 R. AND bath; pri. home; h. w. ht.; I. C., bus, sur. tr.; 30 m. loop; $65 m. gar. $10. Sag. 2187.

TO RENT—4412 LAKE PARK-AV. CORNER, 1 blk. to lake; high grade bldg. and loc.; mahog. furniture; 5 rooms, $100.

TO RENT—1543 E. 61ST-ST.; WELL FURnished 5 room apt., 2d; reas.; nr. Jackson Pk., U. of C., I. C., L, surf. Hyde Pk. 7850.

TO RENT—5232 KIMBARK-AV., NICELY furnished 3-4 room apts.; real bedroom; extra large kitchen; linen, silver, dishes.

TO RENT—FURNISHED FLATS.

South Side.

TOWER APARTMENTS
West Tower. East Tower.
6251 Blackstone-av. 6250 Harper-av.

A home in a fireproof building, just completed, having all the advantages that modern building ingenuity offers, spacious, cheerful, artistically and comfortably furnished.

Convenience unsurpassed, within one block of I. C., elevated, surface lines, golf, Jackson park—also shopping district, Hyde Park High school and university easily accessible.

We offer 1 and 2 room kitchenette apartments, large dressing rooms, rollaway beds. The bright, roomy kitchens, fully equipped, are made additionally attractive by kitchen maid cabinets. Reasonable rates include gas, electricity, linen, laundry, and service.

Upon inspection which we cordially invite, your problem of home seeking will end.

THE EDGECOTE
6236-38 HARPER-AV.
A refined, quiet, clean, comfortable place to live; where courtesy and home atmosphere prevail; new building, and newly furnished two room kitchenette apts.; light and gas furnished; service if desired; a large lounge-lobby, for the comfort of guests; 1½ blks. to I. C., 1½ blks. to L, 1 blk. to surf., 2 blks. to bus, near U. of C.
After you have seen them all, we will appreciate a call before you make your decision; ring office bell and ask for HELEN M. PARSONS.

Kitchenette Apartments
1 AND 2 ROOMS AND BATH
ELEGANTLY FURNISHED.
Incl Dishes, Silver, Linen.
HOTEL SERVICE OPTIONAL
REASONABLE RENTALS.
THE MANSFIELD
6434 COTTAGE GROVE.

5233 MICHIGAN-AV.
New nicely furn. 4 rm. light apt., large bath and pantry; steam heat; in short, complete and up to date in every way; excellent transportation; surroundings kept clean and attractive; $85 per mo., including gas and electricity; permission given to rent one room. Inquire ROGERS, Owner, or ph. Kenwood 8037.

Blackstone Furnished Apt.
6247-49 BLACKSTONE-AV.
HYDE PARK 2471.
This new building caters to those demanding only the best; 1 blk. to I. C. express, bus, L, surface; only a few of these high grade apts. left. See owner, office.

2 ROOMS FURNISHED
In So. Shore, nicely furnished; large living rm., In-a-Dor bed, dinette kitchen, and bath; I. C. and surface trans.
CARROLL, SCHENDORF & BOENICKE,
2104 E. 71st-st. Fairfax 6410.
GET THE "RENTING GUIDE."

North Side.

NEW BUILDING
FURNISHED
2-3 ROOMS.
ALL FLOORS CARPETED.
540 WELLINGTON-AV.
GAS AND LIGHT FREE.
Reasonable Rent
AGENT ON PREMISES.
DEARBORN 5581-4254.

Dearborn Lodge
1347-49 N. Dearborn-st.
New fireproof building at the fringe of the Loop and the Gold Coast. Exquisitely furnished kitchenette apartments, all complete, ready for occupancy, with partial service at very popular prices to responsible tenants. Agent on premises.

WILSON APT. HOTEL
Kitchenette apts. Beautiful residential location. Light gas, linen incl. $65 $80 mo. Also cor. sun parlor apt., $100. Complete in every detail. Ideal for permanent home.
4554 MALDEN-ST., S. W. COR. WILSON. 3 blks. west Wilson L. Bus at door.

EDGEWATER, NR. LAKE.
NEWLY FURN. 2 ROOMS.
Large living rm., in-a-dor bed, large dining rm. with extra day bed, kit. and bath; conv. to Metr., bus, Granville L sta., and surf. cars; must be seen to appreciate; rent same as old lease. Apt. 12, 1059 Glenlake-av.

Homey Outside Apts.
Cozy 1 to 4 rms., comp. furnished; maid, linen, gas, light, $50 up; 26 min. to loop, nr. school, L, bus, and N. W. R. R. RICH APTS., 1648 Lunt-av. Rog. Park 0900.

FRONTENAC APTS.
Newly decorated and large, handsomely furnished 3, 4, 5, and 6 rms. 725 Irving Park-blvd. Phone Lake View 7672.

IDANHA
550 Melrose, beaut. new furn. 1-2-3 rm. kits., gas, elec., laundry; nr. Linc. Park, bus, Bdwy. cars; $11 wk. up. Wellington 5145.

TO RENT—828 LELAND-AV., NEWLY DEC. 2 rm. basement STUDIO apt., suit. for dancing, music or any priv. work; also 4 rm. apt.; priv. bath and slp. porch; 2 rm. kit. with sun parl.

Greatest Value in Chicago.
Beaut. 3 rm. apt., 1 blk. L, bus, lake; new furnishings; new bldg.; must be seen to be appreciated. 5058 Kenmore. Office.

BEL-PINE APTS.
456 Belmont, nr. Drive. Attrac. 1 rm. kitnt.; gas, el., lin., maid; nr. pk. $12.50-$15.

TO RENT — 5 RMS. AND SUN PARLOR; outside corner apt.; exceptional location; newly decorated; $125 per month. CLUXTON, 7450 Greenview-av. Sheldrake 8404.

SWANVILLE APTS.
1, 2, and 3 rm. furn.; light, gas, and linen. 3534 Broadway. Bitt. 1600.

NEW APTS.—PRIV. BATH.
6921-23 WAYNE-AV., 2-3-4 rs.; in-a-dors; showers; L, bus, lake 1 blk. Shel. 2602.

FERNDALE APTS.
549 Aldine, 3300 N.; beaut. fur. 2 r. kit.; gas, el., lin., maid; $16-$18-$20 wk.; blk. bus, lake.

AINSLEE MANOR.
4878 Magnolia, comp. furn., 1-2-3 rm. kit. apts., pri. baths, $65 mo. up, or by week.

7515-23 SHERIDAN-RD.
Beaut. fur. 4-5 rm., s. p. apts.; extra in-a-dor bed; reas. to desir. tenant. R.P. 6241.

FULLERTON-PKWY. APTS.
Mod. 3 rm. slpg. pch. and b., comp. fur.; conv. to pk. and loop. $90. 531 Fullerton.

5 ROOM APARTMENT.
Furnished. Apply 3414 Elaine-pl. S. JAFFE, or Janitor.

LA FAYE APARTMENTS.
4836 Magnolia, beaut. dec.; 1-2-3 rm. kit. apts.; linen, lt., gas free; in-a-d.; $13 wk. up.

TO RENT—ELEGANTLY FURNISHED 4 R. English basement apartment; fully equipped for housekeeping; apartment building, exclusive district. 6259 Sheridan-rd. Sheld. 3700.

TO RENT—FOR IMMEDIATE POSSESSION, furnished 3 rm. kitchenette apartment, Wilson dist.; mod.; out. entrance and rear pch. Ard. 5054; reas. rent.

TO RENT—4118 BROADWAY, 3D—LARGE, sunny 2 rms.; mod.; fine furn.; new. dec.; real kitch., porch, gas, elec., incl.; $55 mo.

TO RENT—2 RMS. FOR 3, $75 MO.; 3 RMS. for 4, $85 mo.; real kit.; priv. bath; sun par.; Murphy beds. 1022 Dakin-st.

TO RENT—NICELY FURN. 5 RM. APT. FOR the winter; Beacon and Leland-av., 2d apt.; light and sunny. Edgewater 6284.

TO RENT—UNUSUAL 6 RM. DUP. APT., sun parl., bath with shower; gar.; to May 1; rent reas. to des. people. Sheld. 5463.

TO RENT—NEW. FURN. 2 AND 3 RM. apts., 2 in-a-dor beds; $75-$85. Also 3 rms. unfurnished. 7728 N. Marshfield-av.

TO RENT—BEAUT. FURN. 3-4 RM. APTS., shower baths, hotel service; reas. Roscoe Apts., 618 Roscoe st.

TO RENT—916 DIVERSEY-PKWY., FURN. 3 rm. kit.; 2 Murphy beds and day bed; lt., gas, lin. incl.; nr. L, bus. Grace. 1440.

TO RENT—2 RMS., TO MAR. CPL., NO children, in exch. for wife's services; hi. class kit. apt. 4308 Kenmore-av.

TO RENT—4607 N. ASHLAND, 2 RM. KIT. apt., neatly furn.; $11; best trans. Central 4743, between 10 and 5, except Sunday.

TO RENT—COMPL. FURN. KITCHENETTE apt., Spanish bld., elev.; reas.; nr. Edg. Bch. hotel. Phone Edg. 9211.

TO RENT—2-3-4 RM. APTS., NEWLY FUR., 2 doors from lake; shower baths; outside ice. 911 Glengyle-pl. Sunnyside 5950.

TO RENT—2-3 RM. APTS., COZILY FURN. $75 and $85, incl. gas, light; 523 Brompton-pl., 3550 north; bus, surf. Sunny. 5930.

TO RENT—MOST ATTRAC. 4 RM. SUN PAR.

TO RENT—FURNISHED FLATS.

North Side.

ARGYLE SHORE APT. HOTEL
909 ARGYLE-ST.
1-2-3 ROOM APTS.
Overlooking the Lake.
$65.00 to $165.00
Per Month
INCLUDING MAID SERVICE.
New Fireproof Bldg.
2 Elevators.
Richly Furnished.
Mech. Refrigeration and Ventilation.
READY FOR OCCUPANCY.
Long Beach 7275-6-7-8.

THE NORTHCLIFFE
525 Cornelia-st.
and
THE STRATFORD MANOR
524 Stratford-pl.
A NEW BUILDING
2 room units, $110-$115.
3 room units, including bed chamber, $145-$160.
RENTING OFFICE
524 Stratford-pl.
BROKERS AT BUILDINGS.
9 A. M.-9 P. M.
PHONE BUCKINGHAM 1394
OR SEE
KRENN & DATO, INC.
936 N. Michigan-av.
Superior 7046.
Renting Dept.,
116 E. Walton-pl.

THE NEW MONTEREY
4300 CLARENDON, AT JUNIOR-TER.
Apartments with kitchenettes completely furnished, including maid service, ice, gas, linens and laundry, with full housekeeping equipment.
Living rooms with separate dining room and kitchenette, dressing room and bath are also available.
Corner apartments with second bed rooms in the sun parlor.
NEW CAFE, UNSURPASSED FOR $1 dinners, 35c and 50c breakfasts.
New addition with spacious rooms with tub and shower in each, when available, $15 per week up.
BITTERSWEET 2304.

THE HIGHLANDS.
7455 Greenview-av., 1 blk. lake, bus, Jarvis L; res. neighborhood; 2-3-4 r. kit. apts.; compl. fur.; fireproof bldg.; elevator service; $65 to $130 mo., including light, gas, service.

4501 Malden; beautiful 2-3 rm. apts., 1 blk. bus, 2 blks. Wilson-L; new bldg. and furniture; $80 month including light and gas. Rogers Park 6100.

SELECT FOR THE WINTER.
THE HEALTHIEST PART OF CHICAGO.
Clarendon Shore Apt. Hotel,
823 Galt-av. Ardm. 1096.
Our real homelike furn. 2-3-4-5 r. suites now ready to occupy; priv. bath; low rent by mo.-wk. Maid serv. New mg. Ritz-Carlton sys.

TO RENT—COR. APT., NEW BLDG., 2 RMS., kitcht., bath, and lge. dressing rm.; 6 min. walk loop; newly finished and dec.; gold coast neighbd.; grand piano; $2,000 worth of furniture; new radiator covers; most desir. on near N. Side; reas. for leaving, owner going south for winter. Superior 5096 morn. before 10, eve. after 9:30.

Sherburne Beach Apts.
PRIVATE BATHING BEACH AND PARK.
4, 5, 6 room apartments, elegantly furnished, all outside, light rooms, overlooking lake, near Granville L, or bus passes door.
6259 SHERIDAN-RD. SHELDRAKE 3700.

STREETERVILLE APTS.
3 rm., newly furn. apts.; sun par.; accom. 4 persons. Also 1 rm. apts. Linen, lt., gas, silver, maid service; walk. dist. to loop; bus; 1 blk. E. of Michigan. 195 E. Chestnut.

RIVIERA APARTMENTS.
4845 MAGNOLIA. SUNNYSIDE 1449.
1-2-3 rm. apts. with kitch., linen, lt. and gas free; low rates; bus, "L," surface.
DOVER AND SUNNYSIDE. ARD. 1818.

DOVERSUN APTS.
New. dec. and furn. 2 rm. apts., rl. kit., pv. and conn. baths; exc. trans.; reas. rates.

The New Cluxton Hotels.
7450 Greenview-av. Sheldrake 8404.
Bargains in 1 and 2 rm. kitchenettes.
American or European plan. Cafe.

CLARK, N., 1004.
Nr. bch., mod. 3-4 rms., priv. bath.; elev.; real home; ldry free.; w. d. Div. 4487. $15.

FERNWOOD APT. HOTEL.
2-3-4-5 rm. apts.; newly decorated; excel. furn. 4048 Sheridan-rd. Bittersweet 3500.

Northwest Side.

TO RENT—2-3 RM. APTS., COMP. FURN. Overstuffed furniture, linen, silver, washer, mangle; priv. bath; L sta. 1 blk. Rav. 4950.

TO RENT—5 RM. SUN PAR.; COR. CULLOM and Mozart; owner to retain rm. $75. Oct. 1 to May 1; tel. Sunny. 3103.

TO RENT—2 AND 4 RM. APTS., NICELY furn. or unfurn.; reas. 1932 Humboldt-blvd.

West Side.

TO RENT—SUBLET 3 RMS., FURN., OCT. to May, nr. "L," bus. Mansfield 8967.

TO RENT—NICELY FURN. BLVD. BASE. apt.; reas.; to pty. tending fur. Seeley 1181.

TO RENT—123 N. LAMON—2 RMS. AND kitch. See janitor at 4858 Wash.-blvd.

WANTED—TO RENT—FLATS.

WANTED—TO RENT—4 OR 5 RMS. WITH 2 car gar. below; within 10 blks. from 49th and Drexel. Address C 568, Tribune.

WANTED—TO RENT—MOD. NICE FURN. 5 rm. apt., So. Shore district; imm. poss. Hyde Park 4000, Rm. 303-W.

WANTED—TO RENT—3 RM. APT., NR. N. S. Reas. Address D 274, Tribune.

TO RENT—STORES—DOWNTOWN.

TO RENT—BEST LOCATION on State-st. for ladies' ready to wear, millinery, shoes, etc. Adjoining Marshall Field's, Chicago Theater, and other large stores. Also second and third floors in connection if desired.
Possession immediately or May 1, 1926. Long term lease. Address H S 550, Tribune.

LAKE AND WELLS-STS.
186 W. Lake, next to corner; approximately 2,700 ft. and basement; lrg. display window; alley entrance, balcony office, 2 lavatories; ideal loc. for wholesale business; immed. poss.; rent reas.; full comm. to brokers.
TRUSTEES SYSTEM SERVICE,
63 E. Adams-st. Harrison 9120.

LOOP STORE.
24x90 ft.; busy transfer corner; next to Raklios, General Cigars, Briggs candy stores; $500 per mo. Apply office of bldg., 180 W. Adams-st. Main 2890.

TO RENT—STORES—SOUTH.

Prominent Cor.—New Bldg.
N. E. Cor. 79th and Loomis.
MARTIN & FITZGERALD
1356 W. 79th-st.

407 E. 43d St.

IN CONGESTED HYDE PK.

DRUG STORE LOCATION.

Next Grove Chatham Theater

owner on premises or call Sag. 0459. 7940 Dorchester-av.

TRANSFER CORNER STORE
22d and Wabash. Also stores on 22d. Suit. for any line. Meyer Bros., 27 E. 22d.

TO RENT — 6615 COTTAGE GROVE-AV., suitable for any auto line, radio, delicatessen, tailor, cigars, etc.; long lease; low rental. I. W. Lederer, Fair. 2849. 6618 Cot. Gr.

N. W. Cor. Cott. Gr. & 66th-st.
Large store, garage in rear; low rental. I. W. Lederer. 6618 Cottage Grove-av.

1144 S. MICHIGAN-BLVD.
Small store, 42x17. Apply at CHAPIN ESTATE. Ph. Harrison 7602.

TO RENT—DOUBLE STORE FOR MEAT, fruit, groc., delicat.; busiest E. 63d-st. sect. 500 families residing within 2 blks.; poss. Oct. 1. Apply C. Edward, 6252 South Park-av.

TO RENT—DESIRABLE STORE, 5555 COTtage Grove; good for any line of business; $50. Main 3747.

TO RENT—STORES—SOUTHWEST.

TO RENT—STORE AND 4 RM. FLAT; ELEC. lights, bath, garage; right across from Slovak Catholic church and school; newly decorated; $75. Call Lafayette 9246 or 4856 S. Robey.

TO RENT—STORE; 4 RMS. IN REAR; 5124 S. Kedzie; rent $85 mo. Ph. Yards 0145.

TO RENT—STORES—NORTH.

NEW STORES,
COR. BERWYN AND WINTHROP-AVS.
Near Edgewater Beach Hotel.
WANT HIGH CLASS SHOPS.
Attractive terms to desirable tenants.
I. WHITESON, Owner.
5000 Sheridan-rd. Ph. Edgewater 8841.

CHATEAU THEATER BLDG.
N. W. corner Broadway and Grace; suit. for mens' furnishings, millinery, furrier [large vault]; reas. rent.
WM. H. MULHOLAND & CO.,
731 Sheridan-rd. Buckingham 3060.

NEW COR. STORES.
Very desirable location in fast growing Howard section; 61 flats above; ½ blk. Howard L sta. 7656 N. Paulina; agent on prem.

TO RENT—NEW LINCOLN-AV. CORNER, 24x46, 4636 Lincoln-av., nr. Lawrence, theater block; stm. ht., large display windows; excel. opportunity; big business. Kannen & Kannen, 4632 Linc-av. Rav. 4349.

TO RENT—4 SMALL STORES AND 1 APT., 5 rooms; Broadway and Sheridan at Montrose. Agt. on premises. 4411 Broadway.

TO RENT—MOD. STM. HTD. STORE; EXcellent for 1st class delicatessen; $65. Siegel, 4035 Southport-av.

TO RENT—7121 N. CLARK-ST., STORE, 4 rm. flat in rear, $100 mo.; h. wtr. ht. Apply J. Manasian, 1814 Estes-av. R. P. 1926.

TO RENT—3601 N. HALSTED-ST., CORNER Addison, 25x55; also 6 rm. flat above. WALLER. Lake View 6480.

TO RENT — STORES, NEW BLDG., COR. Wellington-Seminary; suitable for grocery, delicatessen, or tailor. Rogers Park 6100.

TO RENT—DIVISION-ST., S. E. COR. SEDGwick; suitable any retail business. Tel. State 3636.

TO RENT — 3128 N. CLARK-ST., 15X50, $105. WALLER. Lake View 6480.

TO RENT—4555 SHERIDAN, AT WILSON; good for any line; $225. Agt. on prem.

TO RENT—OCT. 1; 1961 WILSON-AV., 15½ x70; reas. rent. Lake View 6480.

TO RENT — LARGE STORE, 2347 BELmont-av., $40. WALLER. Lake View 6480.

TO RENT — 3935 SHERIDAN-RD. 16X35, $125; opposite L. Lake View 6480.

TO RENT—4641 CLIFTON, ENTRANCE OFF BROADWAY, 17x56, $75. Lake View 6480.

TO RENT—15X42; STORE, 1042 LELAND-av.; Arcola heater; $100. Lake View 6480.

TO RENT—1145 BERWYN, COR. 1129 BERwyn, 15x50; Arco htr. Lake View 6480.

TO RENT—STORE, 1521 N. CLARK, 25x120; elec. lgt., $125. Mates and Benz.

TO RENT—STORES—NORTHWEST.

TO RENT—3236 LAWRENCE AT SAWYER, on the right side of street. See THEOBALD, 4806 N. Sawyer, 2d.

TO RENT—STORE, 18X30; HOT WAT. HT. Suitable for office or small business. 4755 Grace-st. Cor. N. Cicero-av. Rental $35 mo.

TO RENT — BEAUTIFUL LARGE STORE, corner Elston and School-sts., steam heat; low rent; suitable for any business.

TO RENT—MILWAUKEE-AV., COR. CALIfornia, new, mod. store front. Humb. 2085.

TO RENT—SMALL STORE AND LIV. RMS. Cicero, nr. Milwaukee. Belmont 6573.

TO RENT—STORE, 3923 W. NORTH-AV., steam heat. M. Jorgensen. Belmont 2464.

TO RENT—STORES—WEST.

COR. MADISON-KEDZIE.
Finest office bldg. west of loop, one store left, good for shoes, millinery, dress shop, fancy goods, sporting goods, radio or high class delicatessen. J. A. WAIS, Rm. 200. Van Buren 7010.

TO RENT—179 N. CICERO-AV., HIGH CLASS store; suitable for any high grade business. For further information call G. H. GOTTSCHALK & CO., Franklin 2800.

2950 W. MADISON-ST.,
near Kedzie, modern front. Reasonable rent. Nevada 4863.

TO RENT — 214 N. CRAWFORD-AV., 2 stores in busy neighborhood; large theater being built across street; immediate possession; low rent. Harrison 8246.

TO RENT—STORE, 25X70, 1809 W. MADIson-st. Ph. Seeley 2177.

TO RENT—STORE FLOOR, PLATE GLASS front; auto ent. rear. Strohm, 1612 Lake.

TO RENT—OFFICES AND SHOPS.

Central.

TO RENT—BOULEVARD OFFICE, BEAUTIful, desirable, in large suite. Room 236, 19 W. Jackson-blvd.

TO RENT — ONE PRIVATE OFFICE AND desk room with stenographic and telephone service. Call Room 236, 29 S. La Salle-st.

TO RENT — REAS.; 100X25; 2D FLOOR; steam heat, elevators, good light, with office facilities. 162 W. Kinzie-st. Ph. State 6261.

TO RENT—NEW MAHOG. DESK; DESIR. loc.; tel. serv., $15. 118 N. La Salle, R. 209.

TO RENT—NICE 1 R. OFFICE, 14X13, 112 W. Adams; rent $60. See MR. CAMPBELL, Room 701.

TO RENT—PRIV. OFF.; DESK SPACE. MAILING ADDRESS, $5 MO. UP. EDMOND OFF. SERV., 20 E. JACKSON.

TO RENT—OFFICE SPACE AND STENO service as desired. Machinery Hall, 549 W. Washington, Room 513.

TO RENT — OFFICES, SINGLE OR EN suite, in all parts of loop; lowest rentals. JOHN R. MAGILL & CO., 35 N. Dearborn-st.

TO RENT—FURN. PRIVATE OFFICE; very desirable in modern bldg.; large recep. rm.; cheap. Room 810, 123 W. Madison.

TO RENT — HIGH CLASS DESK SPACE; mah. furn. 810 First Natl. Bank Bldg. Cent. 0222.

TO RENT—LIGHT PRI. OFFICE, TEL. AND steno. WARNER, Rm. 1105 Mallers Bldg.

TO RENT—PRIV. OFFICES, DESK SPACE, $15 mo. Full service. 319 Monroe Bldg.

TO RENT—DESK, ELEC. LT. INCL., REAsonable. 800, 115 S. Dearborn.

TO RENT—DESIRABLE OFFICE, UNFURnished. Call at Room 1011, 30 N. Dearborn-st. building. Central 3130.

TO RENT—OFFICES AND SHOPS.

TO RENT—IN THE TRIBUNE TOWER, outside office space for light, air, service and appointments. All-year parking facilities. Space divided to suit; mahogany trim, cork carpet, awnings, window shades, etc. Price reasonable. Apply to Holmes Onderdonk, Manager, Room 1229, Tribune Tower. Telephone Central 0100.

Central.

MALLERS BLDG.,
S. e. corner Madison and Wabash.

HARTFORD BUILDING
S. W. COR. DEARBORN AND MADISON.

TO RENT—A FEW DESIRABLE OFFICES IN WRIGLEY BUILDING. WINSTON & CO., AGENTS, CENTRAL 1232.

CHICAGO STOCK EXCHANGE BLDG.
30 N. LA SALLE-ST.
2 private offices and recep., $70 to $100; single offices as low as $55.
JUDSON F. STONE, AGENT.
Main 1776. 30 N. La Salle-st.

EXCELLENT LOCATION for INSURANCE, WHOLESALE, RAILROADS, ETC.
Office space in one building at 172 West Jackson-blvd., running through to 157 Quincy and 231 S. Wells-st. Old Colony Life Insurance Co. Phone Harrison 1055.

TO RENT—UNUSUAL LIGHT AND FACILIties; rental $1.25 to $2 per sq. ft.; offices from 500 to 12,000 sq. ft.; North Central P. O. in bldg.; finish equipment and service the best; nr. Wrigley, Central Life, and Tribune Bldgs.
EDWIN J. BOWES JR. & CO.,
111 W. Monroe-st. Randolph 5075.

FURNISHED OFFICE SPACE WITH SERVICE.
New furnished private offices, overlooking lake; single desks, mail address, clerical service, stenography, phones, switchboard. 1200 Tower Bldg., 6 N. Michigan-av.

MORTON BUILDING.
538 S. DEARBORN-ST.,
Offices $25 and up; suites of 2 private offices with all outside light; immed. poss.; no parking restrictions.
ROSS & BROWNE, AGENTS.
Railway Exchange. Wabash 1052.

N. E. COR. ADAMS & WELLS
18x23, lrg., light, clean, airy office; nr. elevator; modern bldg.; $100 per mo. Apply office of bldg., 180 W. Adams-st. Main 2890.
REAL ESTATE MANAGEMENT CORP.

Bright Offices and Suites.
TACOMA BLDG., 5 N. LA SALLE.
SECURITY BLDG., 189 W. MADISON.
235 sq. ft., 900 sq. ft., at low rentals.
THE UNIVERSITY OF CHICAGO, Frk. 3461.

REAPER BLOCK.
N. E. corner Clark and Washington; 2 P. O. and reception, $60.
JUDSON F. STONE, AGENT.
Main 1776. 30 N. La Salle-st.

WRIGLEY BLDG.
Private office; luxuriously furnished; opportunity to secure space in beautifully laid out office suite. See Mr. Blakeslee, Suite 660.

WE INVITE YOU TO inspect these attr. offices.
750 N. Michigan, cor. Chi.-av.

TO RENT—A SECOND FLOOR OFFICE AT 1118 S. Michigan-av.; size 20x50 ft. Price $100.
BAIRD & WARNER, INC.,
134 La Salle-st. Central 1855.

TO RENT—LARGE PRIVATE OFFICE IN 4 room suite with use of large reception room. Telephone switchboard and other services. Concession to right party. Room 718 Otis Bldg., Dearborn 8244.

TO RENT—SEVERAL SUITES, SEVERAL single offices; also large, light space, 2,500 sq. ft., in Merchants' Building, N. W. Cor. La Salle and Washington. E. W. SHAW, 106 N. La Salle. Ph. Main 2611.

TO RENT—SUBLET 2,300 SQ. FT. OFFICE space, new bldg., best loc., N. Michigan-av. Also 1,200 sq. ft. and smaller, best S. Michigan-av. space. Inq. 1814 McCormick Bldg.

TO RENT—MODERN OFFICES, 300 TO 1,300 ft. Possession now or Oct. 1; low rent.
J. P. STRICKLAND & CO. HARR. 8774.

1102 CHICAGO TEMPLE.
Private office in high grade 2 rm. law suite; all conven.; park. State 2678.

TO RENT—PRIVATE OFFICES AND DESK room, $20 month and up; switchboard and public stenographer service; 6th floor, 168 N. Michigan-av. Phone State 4926.

TO RENT—ONE-HALF OF BEAUTIFULLY furnished 3 room suite; phones, every convenience, etc. 834 Straus Bldg., 310 S. Michigan-av. Can be seen any time.

ONLY $15 MONTH.
Nice daylight desk space or private furn. office; reas. Rm. 815, 53 W. Jackson.

DEARBORN BLK. BLDG.
Suite of offices, 1, 2 and 3 rms., $30 and up. Apply ofc. of bldg., 117 N. Dearborn-st.

TO RENT—DESK AND SPACE IN PRIVATE office, with attention to phone calls, callers, etc., during absence; $25. Room 1001, 79 W. Monroe-st.

TO RENT—LARGE 1ST FL. SPACE, 15X30, $75. 619 Cass-st. Light furnished.
H. W. CROXTON & CO.,
1027 Leland-av., Cor. Kenmore. Edge. 1628.

SUBLEASE.
Priv. off. and desk rm.; very reas. rental. 77 W. Washington, Rm. 1115 Temple Bldg.

AUDITORIUM BLDG.
PRIVATE OFFICES, $35-$40-$90.
431 S. Wabash-av. Harrison 0134.

TO RENT—LAST ATTRACTIVE SMALL suite in Conway Bldg., $105, sublease; unfurnished. Phone State 5655.

TO RENT—DESK SPACE, FURN. AND UNfurn.; carpeted off.; good light; all conveniences; low cost. 861 Monadnock Blk.

TO RENT—NICELY FURN. SUITE IN WH. or part; 1,100 sq. ft. Otis Bldg., available Oct. 1. Dearborn 6236.

TO RENT—DESIRABLE OFFICES, McCORmick Bldg., either 2 or 4 rooms as desired. T. E. Coale Lumber Co. Superior 0549.

TO RENT—DESK SPACE, $12.50 MO.; BEST loc. in Loop. 415 Mallers Bldg., 5 S. Wab.

Outlying.

COR. MADISON-KEDZIE.
Finest office bldg. west of loop; will divide space on 3d floor to suit tenant; elevator service, opportunity insurance co., musical studio, dancing studio, business college or sales agency; single rms. or en suite, especially equipped for doctors. J. A. WAIS, Rm. 200. Van Buren 7010.

Offices for the Medical Prof.
In Medical Arts Bldg., 1305 E. 63d-st., ideally located, 1¼ blks. from I. C. sta. and "L" station. Elev. service; gas, comp. air furnished; beautiful offices. Open for inspection. ALBERT O'ROURKE & CO., 111 W. Washington-st. State 7402.

4750 SHERIDAN-RD.
Desirable space for offices and suites; light and airy; in high grade, fireproof building; rentals $50 and up. Sunnyside 2757. Emerman Building.

TO RENT—1608 WABASH-AV., 2,000 SQ. ft., office and light mfgr. space; stm. ht. Janitor and elevator serv. $150. W. P. HEYN, 8 S. Dearborn.

TO RENT—BEAUTY SHOP; SPLENDID, OLD estab., busy up to date S. S. location. Apply C. Edward, 6252 South Park-av., Rm. 215.

TO RENT. — PHYSICIAN'S OFFICE, N. E. cor. Irving Park and Southport-av.; $30. Apply SIEGEL, 4035 Southport-av.

TO RENT—OFFICES, 1042 ARGYLE-ST., 1 rm. suite; poss. now; $35 per mo. MARK LEVY & BRO., 140 S. DEARBORN.

TO RENT—LIGHT OFFICE, 2355 BELmont; reas. rent. Waller. Lake View 6480.

TO RENT—2 RM. OFFICE, STM. HT., $35. 3933 Broadway. Lake View 6480.

TO RENT—FLOORS AND LOFTS.

TO RENT—FLOORS AND LOFTS.

1519-21 S. WABASH-AV.

TO RENT.

IS THERE A FACTORY IN CHICAGO THAT WOULD LIKE TO REDUCE ITS MANUFACTURING COSTS? WE HAVE UP TO 15,000 FEET OF FLOOR SPACE IN OUR LIGHT, AIRY FACTORY BUILDING FOR RENT. WONDERFUL SHIPPING FACILITIES.
F. P. ROSBACK COMPANY,
Benton Harbor, Michigan.

5 STORY BUILDING.
Mill constructed. 2237-61 S. La Salle-st.; 147,864 sq. ft.; will consider dividing; private switch track, 2 elevators, floor load up to 335 lbs; sprinklered; low insurance rates; unobstructed light; excellent office facilities; already installed; poss. now; reasonable. THE UNIVERSITY OF CHICAGO. Frk. 3461.

TO RENT—5,000 FT., LGT. MFG.; NEW 1 story sprinkled bldg.; faces east; skylights north; alley north and west; steam heated; ½ blk. from Franklin-blvd.; splendid neighborhood; nicely kept lawn in front; new gar. nearby. 424 N. Homan-av. Phone Kedzie 4240.

TO RENT—IDEAL LOCATION FOR SHOE manufacturing, tailoring, or light manufacturing; 6,250 sq. ft.; light and sanitary; best transportation from all parts of the city; will rent or sell this corner site. Inquire at Lawndale Realty Co., 3653 W. 26th-st. Ph. Rockwell 5695.

TO RENT OR FOR SALE—66,534 SQ. FT. 3311 W. 47th-st., 3 st. and bsmt. mill, spkld.; C. J. switch or will build to suit. CENTRAL MANUFACTURING DISTRICT, 1305 First Natl. Bk. Bldg. Rand. 2235.

TO RENT—FINE FOR MFGRS.' AGTS., LT. mfrs., N. W. cor. Lake and Jefferson-sts., 4th fl. cor., 14x45; very light.
HENRY A. KNOTT, 112 W. Adams-st.

TO RENT—ABOUT 9,000 SQ. FT. LGT. MFG. or storage, 2d floor, sprinkled, skylights, access to switch track, heavy duty electric elevator, low insurance. Apply 1343 S. 55th-ct.

TO RENT—124,000 SQ. FT., NR. LOOP, modern; w. h. or factory, light and shipping 4 sides; immed. poss.; $25c net.
CHANDLER & MONTAGUE. Rand. 1828

TO RENT OR FOR SALE—1 STY. NEW fcty. bldg.; 3,250, 4,000, 6,500 sq. ft. Lake.
JOHN R. BOWES & CO.,
203 S. Dearborn-st. Wabash 1216.

TO RENT—OR FOR SALE—4 STORY AND basement, 30x100; corner, light all sides; electric elevator; stm. ht.; vacant Oct. 1st. RENZ, 1378 W. Austin-av. Monroe 5310.

TO RENT—NEW 1 STY. FCTY., 45X75; LT. 4 sides; stm. ht. plant; fine for med. or lt. mfg.; imm. poss. Owner, 4120 Lake-st.

TO RENT—1772 WILSON-AV., 2 ST. HTD. rms.; for lt. mfg. or shop; Rav. L and bus very close; $27.50. Rm. 7. Tel. Rav. 6355.

TO RENT—BRAND NEW ONE STORY MFG. bldg. of 5,500 sq. ft. 1320 N. Cicero. Brunswick 3842. Will sell.

TO RENT—FACTORY SPACE, 100x60, FOR light work, in Elkhart, Indiana; very reasonable. W. F. LILLY & CO.

TO RENT—7,000 SQ. FT., ON DAYLIGHT floor; willing to sublease reas. City Wire Frame Co., 1908 Indiana-av.

TO RENT—ON BLVD., DAYLIGHT FLOOR 9,000 sq. ft.; steel and conc. bldg.; 200 lbs flr. ld.; also bsmt. space. 1230 W. Jackson.

TO RENT—MAIN FLOOR, 30,000 SQ. FT., ht., spr., reas. Franklin 4860.

TO RENT—50,000 SQ. FT. VACANT. ROCK Island switch. Phone Lafayette 0732.

TO RENT—BUILDINGS.

TO RENT—OR FOR SALE—1 STY. BLDG., 10,000 sq. ft. For Garage, Warehouse, or Factory. Close In and on R. R.
ALEX. FRIEND & CO. [Kent].
29 S. La Salle-st. Randolph 4916.

TO RENT—BLDG., 60,000 FT., SPRINKLED; half mile from loop; long lease. Wm. Kaplan, 36 S. State-st. Cent. 4459.

TO RENT—1 STY. AND BSMT. BLDG., 15,000 sq. ft., cheap. Franklin 4860.

TO RENT—HALLS.

TO RENT — DANCING STUDIO; FULLY equipped, furn.; $100 mo. 6225 Broadway.

WANTED—TO RENT—MISCELLAN'S.

WANTED—TO RENT—ENCL. LOT OR YD. to exer. dog 3 hrs. daily. Fair. 1903.

STORE AND OFFICE FIXTURES.

SPECIAL BARGAIN
Arm swivel chairs	$10.50
Straight swivel chairs	$9
Straight chairs	$4
Typewriter chairs	$8
4 drawer steel files	$25
Hat racks	$3

Also safes, desks, cabinets at reduced prices. Watch for our special bargains daily in office equipment. Come in if you want to save money.
CHICAGO SAFE AND MERCHANDISE CO.,
114-16-18 W. Lake-st. Cent. 2267-5439.

AMERICAN
STORE FIXTURE CO.,
121-127 S. Halsted-st.
Phone Monroe 5540.
Lowest prices. Best terms. Complete butcher outfits, soda fountains, candy cases, etc.; delicatessen and grocery outfits; cash registers and computing scales.

SPECIAL OFFERING.
Flat top desk, oak or mahogany, 60x32, $48; 42x30, $37.50; 50x30, $40; 38x30, $30. Typewriter, dbl. ped., $40; single Ped., $35; mahogany chairs, rev $7.50 and $8.75. Other desks, $20 and up. 163 W. Monroe.

BUTCHERS' FIXTURES.
50 used butchers' coolers, counters, racks, all sizes; must be disposed of at once; all makes. Bromann, Daemicke; will sacrifice. Easy terms. 2232 W. Lake-st. West 0041.

JULIUS BENDER, INC.
Large stock of new and used stores and office fixtures of every description. Terms if desired. Special fixtures to order.
901-15 W. MADISON-ST.

BAKERY EQUIP. FOR SALE—1 MIDDLEby oven, 1 cake mixer, 1 bread mixer, 1 Colvin bread wrapper, dough troughs, bread pans, 1 pie crust rolling machine; Ford ton truck and other articles. L. G. CLARK, 204 Washington-st., Waukegan.

STORE FIXT., CASES, COUNTERS, CARpet, ad. mach., typewriter desks, mirrors, etc. As unit or separate; Wilson-av. Dept. store going out of bus. See Mgr., 1128 Wilson-av.

DELICATESSEN AND GROCERY FIXTURES, complete oak outfit; will separate; time payments. Don't miss this bargain. JAC. LEDERER, INC., 644 W. Madison-st. Ph. Monroe 2496.

COMPLETE EQUIPMENT FOR OUTER OFF. and 2 private off., incl. 2 typewriters with desks, fine rugs, 2 legal steel filing cabinets, etc.; going out of business, cheap for quick sale. Ph. Main 4590.

RESTAURANT FIXTURES, BIG STOCK counters, cases, wall work, urns, kitchen equip., etc., new or used; cheap. CHAS. BENDER CO., 608 N. Wells-st.

PARTITIONS and RAILINGS
Large stock ready for delivery. HUETHER & CO., Mfg., 4511 W. Grand-av. Belm. 8247.

LOWEST PRICES ON STORE FIXTURES for any business can always be had at

REAL ESTATE FOR SALE.

Central.

Oct. sun parlors, enclosed sleeping porches, elect. fireplaces, buffets, ironing boards; 1st flat rented, $85, no extras or assessments; only $16,850. Ready now.
Other new 2 apt. bldgs. as low as $14,200.
FROST BUILDING CO.
7525 Stony Island. Hyde Park 2007.

South Shore-dr. Apt.
Located on the drive, overlooking the lake, north of 74th-st.; modern bldg., 1 year old; nine 5 rm., three 4 rm. apts.; financed for ten years; income pays interest and operating expense; leaves surplus; $25,000 cash needed; priced to sell. Phone GARDNER.
CARROLL, SCHENDORF & BOENICKE,
2104 E. 71st-st. Fairfax 6410.

6 APT. BARGAIN.
All 6 rms., large porches, 5 car garage; nr. park, L, surf.; well rented; pr. $45,000; will trade 2 or 3 apt. or add cash for 12, 18, or 24 apt.; no reasonable offer refused.
CHARLES RINGER CO.,
2926 E. 79th-st. S. Shore 0446.

SOUTH SHORE 15 APT.
Modern high grade bldg., 2½ years old, located on corner near Country club, I. C. trains; nine 4 rm. apts., extra large rooms, full size in-a-dor beds, 6 ultra modern 6 rm. apts., $35,000 cash needed. Price will interest conservative investor.
Phone HILL, FAIRFAX 6410.

ENGLEWOOD 2 FLATS.
5-5 rms., 2 car garage; paved alley; lot 33x125; good trans.; in fine condition; oak floors, cove ceiling; newly decorated; sun parlor. Open for inspection. Price $12,500; cash $3,000. 6437 Parnell. Owner. Normal 1590.

SOUTH SHORE 3 APT.
SOMETHING DIFFERENT. North of 71st-st., east of Merrill; type of bldg. and room arrangement affords all the advantages of a home and the income pays a profit. Small cash needed.
Phone HILL, Fairfax 6410.

Att. Buyers, 27 Fl., $60,000.
Pre-war price and rents. 27-4 rm. flats, steam ht., elec. lts.; 1st mtg. $37,000, 6%, 5 yrs.; rentals average $35; $10,000 cash req. TURNBLOOM.
R. S. Murphy Co., 4256 Grand-bl. Drex. 8007.

ONLY $7,500.
3 flat frame on cement foundation, stove ht., electric, 4-5-6 rms., income $122 per mo., including 2 car frame garage; $1,500 cash down, terms; near I. C. and surf. WOODRIDGE BROS., 1141 E. 75th-st. Midway 1061.

2 Flat and Store, Brk., $6,500
$1,000 cash, bal. $50 monthly; rent $80. 3820 Wallace-st. A real bargain.
6 large, very light rooms, in upper flat, 1924-'25 auto acceptable as part pay. E. J. BATTEN, 155 N. Clark-st. State 3276.

Colored—Sun Par. 6 Flat.
Prairie, near 50th; strictly modern; also 4 car brick garage; rental over $7,300; $4,000 cash will handle. See [Mr. Lorgeson] COLEMAN & CO., INC., 4705 S. State. Drexel 1800.

OWNER'S FORCED SALE
SLASHES PRICE ON CHOICE 2 FLAT. CHANGE OF WORK FORCES QUICK MOVE. 8046 St. Lawrence-av. Beautiful massive pressed brick; sun parlor each; 5 large rms.; 2 car garage; 30 ft. lot; steam. Owner, 1st fl.

FOR SALE—3 APT. BRICK BLDG, LOT 34X167; 2 car brick garage; sun porches screened and glazed front and rear; all 7 rms.; price, $22,500; rental $3,840. Terms arranged. [Tellkamp.] ROBERT L. GEAR & CO., 617 E. 63d-st. Fairfax 4400.

BIGGEST BARG. 3 APT. S. S.
DON'T WAIT. WON'T LAST.
6124 Prairie. Press. brk., 1 7, 2 8s; 2 car gar.; ex. trans.; low rent, $3,012; price $16,000; $4,500 cash. Owner, 2d floor.

FOR SALE—4543 S. UNION-AV., FRAME 5-6 rm. flts.; gas, elec., baths, white sinks, gas, water heaters; good cond.; garage; pr. $5,000; terms. Van Buren 5815 before 9 a. m. or after 6.

2 FLAT BRICK.
6-7 rms.; lot 40x125; h. w. h., garage. Price $15,000; cash $5,000. 7625 Emerald-av., 1st apt. Stewart 9016.

OWNER SICK.
Must sell my Chatham Fields 3 apt. 5 rms., slp. pchs.; 3 car gar. Owner on prem. 7924 Champlain-av.

A GOOD INVESTMENT.
50 pl., nr. Cottage Gr., 6 apt., 6 rms. each; rental, $5,760; trade for imp. or vac. and cash. PETERSON, 1807 E. 79th. So. Sh. 5994.

Washington Park Subdiv.
2 apt. brick, 6 and 6 rms.; newly dec., 2 car brick gar., exc. trans.; imm. poss. $16,000; $4,000 will handle. Address L G 313, Tribune.

7656-58 ST. LAWRENCE
8 flats; 1 yr. old; corner building; rent $6,200; price $41,000. Terms. J. W. Turner, 115 E. 75th-st. Stewart 4966.

FOR SALE—TO COLORED; DETACHED 2 apt.; brk.; nr. Marquette-rd.; 6-7 rms.; stm. ht., elec. light; 2 car gar.; $1,500 cash req. MR. SHEA. Atlantic 5400.

MUST SELL AT ONCE
high class 6 apt., 7 rms., 2 baths; I. C. transp.; $12,000 cash. Call Normal 1238.

$5,000 CASH
buys 6 flat on Indiana-av. Income $7,000. No brokers. Call Owner, Kenwood 6917.

FOR SALE—WASHINGTON PARK SUBDIvision; bargain in 2 flat, steam, 2 car garage; splendid condition; $14,500; $5,000 cash. Call Fairfax 5596 after 6 p. m.

FOR SALE—NEW 2 FLAT, 5-5, SLPG. PCH. For quick sale only $14,800; small payment down, bal. easy; owner on premises. 7139 Rhodes-av., or call Dorchester 2261.

FOR SALE — 3 APT. BLDGS., 8309-8311 Throop-st., 6 rm. apts., very mod.; all rented; 3 car gar.; front drive.

FOR SALE—6 APT. NEW BRICK BLDG. good income; all rented; 3-4's, 3-5 rm. apts.; all modern. 8301 Throop-st.

FOR SALE—2 FL., 6-7 BR., S. H.; 2 CAR gar.; Park Manor; r. r. and street car trans.; $12,000; gd. buy; easy tms. Vin. 4730.

FOR SALE—3 FLAT, 6426 INGLESIDE, 5-6-6; A1 cond.; new roof and boiler; cash, $6,000. Fairfax 6036.

FOR SALE—6 FLAT, 7706-8 LOWE-AV. Call owner, Midway 4083.

FOR SALE—AUBURN PK.; 2 FL., 5-5; NEW. Lot 40x144. Owner, 7516 Emerald-av.

APARTMENTS—S. W. SIDE.

FOR SALE—2 FLAT BRK. AND LOT; H. W. ht.; 6-6 rms. Must sac. Normal 6585.

APARTMENTS—NORTH SIDE.

FOR SALE—$4,500 CASH BUYS 3 6 RM. flats and cottage near Diversey-blvd.; price $12,500.
$5,000 cash buys 7 4s, brick, near Center-st.; rent $210; price $16,500.
Inquire 2600 Lincoln-av.

FOR SALE—BY OWNER, 2 FLAT, BRICK 5-6 rms.; stm. ht.; 2 car gar.; lot 37½x125; beautiful location; $5,000 cash req. 5457 N. Paulina. Sunnyside 0183.

FOR SALE—$15,000 CASH BUYS 12 APT. sun parlor; 1 block to lake and Lincoln Pk.; price $68,000. Diversey 3317.

FOR SALE—NEW 2 FLAT; 3 BLKS. L STA.; only $16,000; terms $2,500 cash. A bargain. Address L N 523, Tribune.

FOR SALE—12 FLAT, BARG. 4, 5, 6 RMS. Good Lake View cor.; rental $10,300; only $60,000

REAL ESTATE FOR SALE.

APARTMENTS—NORTH SIDE.

FOR SALE—NEW 3 APT. BARGAIN—6229 NO. OAKLEY-AV. with 3 car ind. stall brick garage, 6 rms. and s. p., appealing arrangement shower, built-in tub, ped. lav., apron comb. sink, ice boxes, white ranges, metal weather stripped, steel bsmt., Kewanee steam boiler; 2 apts. rented, 1 vac. for purchaser. $8,000 cash, bal. arranged. Open for inspection. Rav.0276.

ROGERS PARK COR. 2 APT. ONLY $3,500 CASH REQD.; PR. $18,500; S. W. COR. FARWELL AND HILLDALE. 5-6 rms. rents $170; cor. 60x145. CORNER ALONE WORTH THE PRICE. HARWOOD, 7044 N. CLARK-ST.

6 FLAT BARGAIN. Nr. lake, modern, 5 rms. and sun parl.; 4 garages; price $50,000; 6¼ times rent; all rented; well financed; cash and good paper ... 2 blks. L exp. No brokers. Sheld. 2678.

Must Sell 2 Flat Brick. Only $14,800; terms; lot 32x125; steam heat; alley paved; 6 and 7 rms. 1442 Belle Plaine, nr. Greenview. Owner, Graceland 6668.

2 APT. BARGAIN. Less thaan ground value; east of Sher.-rd., in Rog. Pk.; lot 50x174; 6 rms. and 3 car brk. gar.; nr. lake; $8,500 cash req. Rogers Pk. 7100.

FOR SALE—HIGH GRADE CORNER, 12 apt., 9-4's and 3-5's; bldg. 1 yr. old; near Lawrence and Rockwell. Priced right for quick sale. Will take equity in 3 or 6 apts. or stores and cash. For particulars. See Arthur Kruggel & Co. Sunny. 0644.

ROGERS PARK 4 APT. BLK. L STA., 3 BLKS. LAKE. 5 r. ea.; stm. ht.; 50 ft. lot; rt. $3,600; snap: only $25,500; cor. lot; worth the price. HARWOOD, 7044 N. CLARK-ST.

RAVENSWOOD 12 APT. 6-4 and 6-5 room apts., each with sun porch; stm. ht.; large corner lot; will sacrifice. Address H X 321, Tribune.

EDGEWATER BARGAIN. Choice corner, 10 apt. bldg., Glenwood, nr. Devon; all 4 rms.; excel. trans.; $12,000 cash will handle. Buck. 2791.

GOLD COAST BARGAIN. 6 apt. and 6 htd. gar.; rental $10,212; 1st mtg. $30,000, 6%, 5 yrs. straight; price only $65,000. GELLNER, 1812 Irving Park-blvd.

FOR SALE — BARGAIN, 3 FLAT BRICK, 5-6-6 rms.; steam ht.; 2 car brk. garage; nr. Irving Pk. Rav. L station. Price $23,500. Cash $8,000. FRANK BECK, 2014 IRVING PK.-BLVD.

4 APTS., 1-5 RMS.—PRIVATE flat and 3 2 rm. furn. kitch. apts.; gar.; income nr. $300 mo.; always rented; $8,500 down; a bargain. Owner, 2315 Cullom-av.

MUST SELL. Finest 12 apt. in Edge.; cut price; will take smaller imp. or vac. in trade; owners mail details to J. Hammer, 1520 Devon-av.

NEW 42 APT. BARGAIN. 1st mortgage, $130,000 at 6 per cent, 7 yrs.; rents, $35,000; lot, 120x152; pr., $235,000; cash, $40,000. Call Mr. Baker. Rav.2550.

MUST HAVE MONEY. Need $15,000 quick; will sacrifice 15 apt. and gar. bldg.; Ravens.; rent $13,750; no brokers. Address L A 106, Tribune.

FOR SALE—MODERN 2 FLAT BRICK; 5-5 and slp. porch; h. w. ht., latest imp.; large, light rms.; lot 30x125, on Seeley, nr. Devon; an exceptional bargain; $5,000 cash, bal. $75 mo. and int. Sheldrake 6605.

FOR SALE—3702 NO. CLAREMONT; NEW 2 flat, 5-5 rms.; glazed pch. Owner leaving city; must sell; open for inspection 2-5. Rogers Park 4142.

3 APT. BLDG. AT LAKE. HIGHEST TYPE RESIDENTIAL. 1058 NORTH SHORE-AV. $7,500 takes equity in 12 apt. bldg., 3 blks. from lake. Tackett and Edwards, Buck. 0744.

Must Sell My 3 Flat, $9,950. Concrete found.; 4-5-6 rooms, 35 ft. lot, nr. Lincoln-av. and "L" sta. Keystone 7989.

FOR SALE—3 APT. BRK.; 5-6-6 RMS.; STM. ht.; garage; small amt. cash. Pr. $24,750. BAKER & FLEMING. 1901 Wilson-av. Ravenswood 2550.

FOR SALE—2 FLAT AND GARAGE, N. Clark-st., Rog. Pk., lot 53x125; clear; adj. 125x125 vacant corner; ripe for big development. Terms. Address C 510, Tribune.

FOR SALE—3 APT., 3 YRS. OLD; SUN P., stm. ht.; 5 rms., slp. pchs.; 3 gar.; rent $4,500; nr. L; must sell, $31,000. 5538 N. Clark.

FOR SALE—BARG. ON HAWTHORNE-PL., 2 fl., 6-7 r.; 46 ft. Call before noon Gra.3834.

APARTMENTS—N. W. SIDE.

Only $1,000 Cash, Move In. New Frame-Concrete 2 Flats CRAWFORD-AV. CAR LINE 1 BLK. 5 and 4 rms., hardwood trim and oak floors, fireplaces, buffets, ironing boards; furnace heat; lot 35x125 ft.; monthly payments only $75, including interest; best transp., schools, stores; a home and an income for only $1,000 cash; positively the best buy in city. Come out early and secure one of these real bargains. Take Crawford-av. car to Bryn Mawr-av., walk 1 blk. west. HIELD CONSTR. CO. Central 3264.

3 APARTMENT BUILDING. N. W. Side; fine loc.; 6 rms., sun par., slpg. porch; garages; $6,000 will handle [Grone]. H. O. STONE & CO., 1111 Lawrence-av. Edgewater 1700.

$1,500 CASH Buys 5-5 rm. brick 2 flat, near park, school and good transportation. Snap at $14,000. TUNK. 4709 Irving Park-blvd. Palisade 6600.

OWNER MUST SELL. new 2 fl. br., 5 rs., h. w. h., 2 car gar.; 38x125, N. E. cor. Leamington-Palmer. Belmont 3251.

FOR SALE—OWNER MUST SELL 2 FLAT, brk., stm. ht., mod., high grade; 3 car gar., paved alley, glazed pchs., no assessments; $3,000 to $6,000 cash down. 3706 N. Richmond.

FOR SALE—2 FLAT BRICK BUILDING, 5-6 rooms; lot 50x125; close to park, schools, churches, and good transportation. Apply owner. 3810 Diversey-av.

FOR SALE—NEW 2 FLAT FRAME ON conc. blks.; mod.; 2 htg. plants; nr. Milw. and Foster; owner needs money quick; $10,500, cash $2,500, bal. easy. Key. 3104.

FOR SALE—S. W. COR. SPAULDING AND Pierce, 31 ft. vac. adj.; 3-6s, 6-5s, 2-3s; 6 times rental; cash $15,000. Alb. 2940.

FOR SALE—2 FLAT BRK., 5 AND 5, 2 furnaces; 2 car garage. $15,900; $5,000 cash. Owner, 4109 N. Cicero-av.

FOR SALE—JUST FIN. TWO 5-5 RM. flat bldgs., mod., sun par., slp. pch., etc.; owner on prem. 5236 Melrose or Edge. 8370.

FOR SALE—1514 SPAULDING, BEST BUY Humb. pk.; 31 ft. front; 3-6 rm. flats; furn. 1st, $17,000, cash $6,000. Alb. 2940.

APARTMENTS—WEST SIDE.

BROKERS, ATTENTION. I must sell my 2 story brick bldg. one block from Garfield Park, containing 2 7-room apts. with steam heat, electric light, individual laundries, 2 car garage; lot 25x180. Income $200 per month; 1st mtge. $7,000 straight for 5 years, 6%; $2,500 cash, bal. $75 per month. Price $15,500. Edward H. Hug, Superior 7046.

$800 CASH—PRICE $5,800. Buys 2 flat brick, 4-4 rms., stove ht., elec.; new 2 car gar.; large lot; Arthington-st., near California-av. This is a good buy. CARL DE BIASE, 428 S. Kedzie-av.

FOR SALE—3 FLAT BRICK OF 8 ROOMS each; 4 bed rms., h. w. and stove ht., mod.; cash $3,500, rental $155 per mo., price $13,500. On Albany near Roosevelt-rd. BROGNI & BROGNI, INC., 4403 W. Harrison-st.

FOR SALE—NEW 4 FLAT BRICK, STEAM ht., lot 50x125; 4 rms., sun parlor, sleep. pch.; strictly modern. Must sell quick. Call 1028 N. Harding-av. 2-6 p. m.

BUSINESS PROPERTY—SOUTH.

Cor. 43d-st., nr. Cottage Grove 4 stores, 12 flats; rental $17,500; financed for 7 years; $20,000 cash will handle; pr. $85,000. R. M. O'BRIEN & CO. 3457 Indiana-av. Douglas 1588.

75TH-ST.'S BEST BARGAIN. Nr. Michigan-av. 4 stores 8 garages; Arcola heater; rental $4,560; cash req. $15,500; well financed. Mr. Otis. L. M. SMITH & BRO., Agency and Loan Co. 3047 Cottage Grove. Drex. 4712.

FOR SALE—SO. PARK WAY, ¼ BLK. EAST of new drive, on 29th-st., corner of Vernon, 100x72 ft.; exc. for light manuf.; price $150 foot. HOBBS & GRUBB, INC., 446 E. 47th-st. Atlantic 4610-11-12.

Business Prop. Sacrifice. Will cut price to $11,500 for 2 story brk. store bldg.; good rent; h. w. ht.; garage; on busy S. S. car line; terms. Inquire 6400 S. Ashland or ph. Rep. 8917. No agts. wanted.

FOR SALE—BUYER WITH $15,000 CASH can make unusual buy in stores and flats; well financed and moderately rented; this is a real bargain, and quick action is necessary. [TURNBLOOM.] R. J. Murphy Co., 4256 Grand-blvd. Dre.8907.

FOR SALE—CHOICE TRANSFER CORNER, improved with 6 stores and 18 flats, just completed, and rented; income about [$21,000] with rental increase each year; 7 year loan, int. 6%; well financed; must act quick for a good buy. Address L C 568, Tribune.

FOR SALE—STATE-ST., NORTH OF 35TH, new 1 sty. stores, stove ht.; rental $5,700. Price $40,000. W. H. BOWERS & CO., Calumet 0083. 6 E. 31st-st., N. E. Cor. State.

FOR SALE — TREMENDOUS BARGAIN; 6 stores, 24 apts.; stove ht.; price about 4x rental; $15,000 cash required. LINCOLN STATE BANK. Mr. Geary. Victory 4500.

FOR SALE—75 FT. ON 63D, NEAR WESTern, until Sept. 30, 1925 only, at $50,000. From Oct. 1st, $60,000. See today. Must be quick. Elmer Jordan, Tel. Rep. 2276, or Pros. 8700. 2419 W. 63d-st.

FOR SALE—CHOICE 25 FOOT LOT IN REstricted new district. A bargain for $725 on terms of $150 cash. Balance $15 month. Address C I 556, Tribune.

FOR SALE — $3,000 CASH DOWN BUYS store and 2 flat on 43d-st., nr. I. C. R. R.; MR. FLYNN, Atlantic 5400.

REAL ESTATE FOR SALE.

BUSINESS PROPERTY—S. W.

FOR SALE—15 FLATS AND 2 STORES ON 58x125, at 6343-47 S. Kedzie-av.; will exchange for smaller property and some cash. Priced for quick sale at $150,000. See Mr. Candler in the bldg., or Max Nundorfer at 3203 W. 63d-st., or Elmer Jordan at 2449 W. 63d-st. Tel. Rep. 2276 or Pros. 8700.

BUSINESS PROPERTY—NORTH.

FOR SALE—S. OF CHICAGO-AV., 48X100, adj. N. La Salle, 2 stores, 6 flats; steam; rent $7,025. Price less than land value; $46,000. Wonderful future with widening. CROWE BROS. & CO. [Anderson], Dearborn and Chicago. Superior 1872.

FOR SALE—MY 50X120 BUSINESS LOT ON main arterial highway on North Shore; on half section line. For quick sale will sell for $1,170, on easy terms; titles guaranteed by Chicago Title and Trust Co. Address C I 567, Tribune.

FOR SALE—LINCOLN-AV., NR. BELDEN, store, 2 flat and garage; rent $3,480 a year; price $24,000, cash $7,000, terms to suit. WM. H. MULHOLAND CO., 731 Sheridan-rd. Buckingham 3060.

FOR SALE—TRANSFER COR., 9 STORES, new, for quick deal, $65,000. J. K. HAAS & CO., 5105 N. Clark-st.

FOR SALE—GARAGE, INCLUDING PROPerty, 48x110; cheap; 2 miles from loop. Address L G 521, Tribune.

FOR SALE—28% NET PROFIT ON $10,000 inves.; 51 r. hotel; nr. Broadway, A-1 con.; $10,000-$15,000 cash. Sampson, Rock. 6412.

FOR SALE—BUS. COR., NEAR NORTH-AV.; store and 2 apts.; $8,500, balance terms. Address L H 216, Tribune.

FOR SALE — LINCOLN-AV. STORE AND flat with rear bldg.; live bus. sect.; only $14,500. DIRKS, 2811 Racine.

BUSINESS PROPERTY—N. W.

FOR SALE—SAUSAGE FACTORY, INCLUDing going business and 3 story bldg.; 2 floors rented. Address L P 410, Tribune.

FOR SALE—BARGAIN, NORTH-AV. STORES w. of Calif.-av.; rt. $600; pr. $58,000. J. K. HAAS & CO., 5105 N. Clark.

BUSINESS PROPERTY—WEST SIDE.

FOR SALE—ONE STORY BLDG. OF 24,000 sq. ft. with second floor office of 2,700 sq. ft.; truss roof, skylight, low pressure heating plant; ground 100x600 ft.; on street car line cor.; built in 1922; will sell with or without B. & O. C. T. switch. See Mr. Robinson. BAIRD & WARNER, INC., 134 S. La Salle-st. Cent. 1855.

FOR SALE—TRANSFER COR., MADISON-st., west of Western-av.; 10 stores, 10 flats, 6 offices; rent $15,000 now, $16,000 after May 1st. 1st mortgage $60,000, 1932 6 per cent, small yearly par. payments or will take something smaller and cash. Address D 468, Tribune.

FOR SALE—1825 W. TAYLOR-ST. STORE and 5 flats; mod., stove ht., elec.; white tile front bldg.; poss. of store; this is a good investment. Price $15,500; cash $3,000. Carl De Biase, 428 S. Kedzie-av.

FOR SALE—STORE AND MODERN 6 RM. flat, stm. ht., 3252 5th-av., near Spaulding-av., John Marshall H. S., and public schools; bargain, $12,000; $2,500 cash, bal. mtge. for 10 yrs.; good business.

FOR SALE—OR RENT—2 ST. FRM. STORE, 1620 W. Lake; 2 st. frm. store, 2553 W. Madison; 3 st. brk. mfg. bldg., 21 S. Western; yard, 75x125, at 2550 W. Adams. Own. ret.

FOR SALE — OWNER NOW SELLING quarter acres at $195; adjoining live suburb; 19 miles from loop. $50 down, $10 monthly. Address D 465, Tribune.

HOUSES—SOUTH SIDE.

FOR SALE—MODERN 9 RM. HOUSE, 1316 E. 52d-st., near Kimbark-av. $1,000 cash, balance easy. Price $12,500; possession now. All large outside rooms. 6 bedrooms, 2 baths. Near I. C. R. R. and bus line. 5 blocks to Chicago university. Best location in Hyde Park. New decorations, thoroughly clean. Tel. Midway 3052. 1447 E. 53d-st. E. B. FRYSINGER, Realtor.

CORNER RESIDENCE, $150 INCOME! 10 rms., fr., elec. light, cement base., stationary tubs; lot 55x103; center of Englewood; fine spot for rooming house. Price $10,000—$3,500 cash. ELLINWOOD REALTY COMPANY, 79TH & EXCHANGE-AV. SO. SH. 0937.

Residence Bungalow Barg'ns 6 rm. br. res.; wonderful snap at $7,900; h. w. ht., hardwood trim; $2,500 under market value. 5 rm. bung., gar., $8,500. 6 rm. bung., h. w. ht., 1 yr. old, $10,500. WADE F. McNAMARA & CO., 344-46 E. 71st-st. Stew. 4041. Vin. 8020.

$1,400 CASH. New 5 rm. brk. bung.; side entrance; all large rms., fireplace; buffet; gas stove; ice box; lge. screened back porch; 1 car garage; price $8,950. Must sell in a hurry. Call Saginaw 2996.

DECIDED BARGAIN. Only $6,000 for 7 rm. frame home, furnace ht., elec. light, porch, cement foundation, 1 car frame garage; terms; in live district; near I. C. and surf. WOODRICH BROS., 1142 E. 75th-st. Midway 1061.

2 14-RM. BRICK HOUSES on 50-ft. lot; within 50 feet from 26th-st. and Prairie-av.; good income; splendid investment; excellent future. E. E. BALDWIN AGENCY & LOAN CORP. 3450 Indiana-av. Doug. 1020.

VERY CHOICE 5 room bungalow with music room and glazed front porch, screened rear por., steam ht.; 1 car garage; lot 30x125; paved alley; a very good buy at $10,500. WOODRICH BROS., 1142 E. 75th-st. Midway 1061.

$1,000 CASH. 1029 W. 103d-pl., 5-6-7 rm. bungs., fur. ht.; tile bath; built-in tub; fireplace; buffet; ready now. Paddock, Owner. Randolph 0650.

FOR SALE—NEW 5 RM. BRICK BUNGAlows; located 90th and Essex; good transp.; easy monthly payments. Agent on premises. Will consider trade. Phone Saginaw 3344 or J. L. HESS, Midway 0050. 2257 E. 71st-st.

SEE THIS BEFORE BUYING New 5 rm. brk. bung., all improv. in and paid for, incl. paved alley; 2 blks. to I. C.; $8,000, cash $1,000, bal. E. Z. mo. payments. Call South Shore 7961 for appt.

OWNER SACRIFICING Chatham Fields most beautiful residence, 6 rms., 2 glazed slp. porches, cor. lot; ht. w. ht.; 2 car gar., side dr. Tri. 4711. MONVILL LARSON. 7901 COTTAGE GR.

ONLY $1,000 DOWN buys South Shore 5 rm. sun par. bung.; glazed pch.; floored attic; H. W. Ht.; reas. terms. 7825 Clyde-av. Hyde Pk. 7099.

FOR SALE—5 RM. BRK. BUNGALOW, SHW. bath; furnace heat; $500 down; $65 mo. incl. interest. 8712 Jefferson-av. Saginaw 5237.

6 RM. BUNGALOW. H. W. ht., with oil burner; 2 car garage. Apply owner, 7343 Prairie-av.

FOR SALE—I AM OFFERING AN EXCEPtional bargain in my 9 room modern detached home on University-av. near 53d-st. Address H X 507, Tribune.

FOR SALE—$250 CASH, $50 MONTH BUYS 6 r. modern residence; 7 ft. basement, 2 car garage; splendid home buy. Owner 5057 Wells.

FOR SALE—$1,500 CASH TAKES EQUITY in my beautiful new brick bungalow. You can save at least $2,500 by answering this ad. Address K M 144, Tribune.

FOR SALE—HIGH GRADE BUNGALOW AT 7737 Clyde-av., 6 rooms, tile bath; side drive; 2 car brick garage; owner on premises.

FOR SALE—FRAME HOUSE, LIKE NEW; 6 lge. rms., st. ht. 7349 Stewart-av. Inspection. $8,500. Stew. 0282.

FOR SALE—BY OWNER; 5 RM. BUNG.; 1 yr. old, strictly mod.; coal in; for quick sale, small down pay't. Repub. 10026.

FOR SALE—NEW 5 RM. BUNG., ON PROMInent street, built-in porch, furn. Pr. $6,250, $500 cash, bal. mo. Triangle 5210.

FOR SALE—BRK. AND STONE 8 RM. MOD. hse.; gar., new. decor.; I. C., surf. L; only $3,000 cash needed. 4108 Ellis. Oak. 1914.

FOR SALE — 4415 MICHIGAN, STONE front residence, kitch. arts., 6 baths, h. w. ht.; inc. $425 mo.; $5,000 cash required.

FOR SALE—ONLY $15,000; MOD. HOUSE, Hyde Pk., nr. I. C. exp. and Univ., hot water heat. Address L A 150, Tribune.

HOUSES—SOUTHWEST SIDE.

LOOK! LOOK! LOOK! Your Opportunity Has Come. Octagon Sun Parlor. Steam Heat. $3,000 Below Market Price. 5 rm. brick bungalow, pressed brick front and side; elevated side entrance; concrete stairs; built-in tub; shower bath; pedestal lavatory, gas water heater; large closets; hardwood trim; built-in ironing board; bracket lights in liv. rm.; stm. ht.; French doors to slp. pch.; mirror door; buffet; lge. lot; street paved; nr. churches and schools; exc. trans.; strictly mod. in every respect; $750 cash is all that is needed, bal. $60 per mo. Price only $8,000. One of the biggest things in buying this bungalow is that the 1st mtg. never has to be renewed, which is a saving of approximately $500 to the home buyer. Call Owner Prospect 3458, for information, or come to 3700 W. 64th-pl.

Expensive Bungalows in an American Neighborhood at a bargain. These houses are built right from the best material and by experienced mechanics; any man will see the strong construction of these houses and the wife will be delighted with the beautiful woodwork and pretty decorations; a beautifully equipped bathroom; easy to keep spotlessly clean; everything else in the house to match; modern from basement to full floored large, light attic; a mulehide roof; near a new million and a half dollar theater; easy terms to responsible people; 55th-st. and Homan-av. CRANE & MORELAND, BUILDERS AND OWNERS.

FOR SALE—MUST SAC. IMMEDIATELY NEW, cozy 5 rm. bung.; better bldg.; 3114 Sacramento-av.; $7,500, $1,000 cash, balance like rent. Owner, tel. State 2810.

FOR SALE—BUNGALOWS, $100 CASH, BALance like rent. 155 N. Clark. Room 1020.

REAL ESTATE FOR SALE.

HOUSES—SOUTHWEST SIDE.

NEW BRICK BUNGALOWS. 5607-09 Francisco-av. and 5558 S. Mozart-st.; will consider vacant lot as first payment; possession at once. WILLIAM D. MURDOCK & CO. 77 W. WASHINGTON-ST. DEARBORN 9179.

SPECIAL. New 5 rm. brk. bungalow; all modern; price $7,750; cash, $750. Call Mr. MacNeal. Republic 1932.

HOUSES—NORTH SIDE.

BEAUT. BRICK HOME, Overlooking the lake, in a district surrounded by fine residences. Interior finish is very fine. Grounds are very attractively landscaped. Call Arthur E. Baldwin. KRENN & DATO. Rockefeller Block. 936 N. Michigan-av. Superior 7046.

ROGERS PARK HOME. Charming exterior, unique interior; wonderful 8 r. residence; large individually designed rooms; heat by hot water; beautiful 50x150 ft. lot; price based on ground value only; inspection by appointment. GUBBINS & McDONNELL. 6505 Sheridan-rd. Sheldrake 8300.

OWNER SACRIFICES 2 story brick; everything modern; hot water heat; 2 car brick garage; sleeping porch can be used as bedroom, heated, metal weather strips. Small payment down, balance like rent. Account leaving city. 5929 N. Fairfield-av.

FOR QUICK ACTION. Will sell my 5 rm. brick bungalow; 37½ ft. lot; every modern convenience; $7,700; worth $1,500 more; will make very reasonable down payment, balance $57 a month. Address K H 92, Tribune.

UNUSUAL BUY. Dandy 5 rm. brick bungalow; steam heat, hardwood trim; large lot; excellent trans.; for quick sale $7,350; $50 month; small cash payment to responsible person. Address L L 509, Tribune.

FOR SALE—905 CASTLEWOOD-TER., 9 rms., 2 baths, 2 car gar., enclosed yard; No-Kol heat; east of Sheridan-rd. The best house for $30,000 on North Shore. Ground value alone worth $20,000. Call Prost. COCHRAN & McCLUER COMPANY, Central 0930.

FOR SALE—EXTRA CHOICE BRK. BUNGAlow, 6 rms. and sleep. porch; lge. liv. rm., h. w. ht.; 2 car gar.; best street Devon-Western section; sacrifice $11,500; terms. HUBERTY & CO., 6420 N. Western-av.

1738 Jarvis-av., 7 R. Home. Leav'g city; must sell; barg.; stm. ht.; A1 cond.; ex. trans. Owner, prem. R. P. 0122.

NEAR INDIAN BOUND. PK. 2637-41 Coyle, new br bung., tile roof and bath; move in now; comp. equipment. Terms.

FOR SALE—ROG. PK. 6 RM. MOD., FURN. heat; elect.; deep lot; beautiful st., East of Ridge; $7,000; terms; great bargain. Address D 434, Tribune.

FOR SALE—2 10 RM. HOUSES, ALL RMS. off hall; well located for roomers; price, $21,500. T. R. CHRISTIAN & SON, 2662 N. Clark.

FOR SALE—6 RM. BRICK BUNGALOW; garage; ultra modern. $13,750, $3,000 cash. 5834 N. Fairfield. Ph. Sunny. 8978.

FOR SALE—BEAU. MOD. 6 RM. HOUSE, garage, Nokol burner, lot 42x125, res. dist. North Edgewater. Sheldrake 4026.

FOR SALE—6 RM. MOD. STUCCO BUNGAlow. Sun por.; $8,500. Juniper 8796.

FOR SALE—6 ROOM BRICK, H. W. HT., NR. Senn High; price $9,500. Edgewater 3790.

HOUSES—NORTHWEST SIDE.

Bungalows, Car Line 1 Blk. ONLY $500 CASH, balance $55 monthly, including interest; new 4, 5 and 7 rm. bungalows; lot 33x125; large cement basement, high attic, furnace heat, well built throughout; excellent transp., schools, stores, etc.; price $6,950. Come out early and secure one of these real bargains. Take Crawford-av. car to Bryn Mawr-av., walk 1 block west. HIELD CONSTR. CO., CENTRAL 3264.

WHY WAIT? BUY NOW. SMALL CASH PAYMENT. Brand new 5 room frame bungalow; everything modern; furnace heat; concrete found. and basement; tile bath; wide lot; near car line and schools; balance like rent. RICHARD H. THOMAS JR. & CO., 6348 Irving Park-blvd. Kildare 0017.

FOR SALE—HOMES OF BRICK AT SAUGANASH—8 TO SELECT FROM. Each one different in design and arrangement. Complete with every convenience and ready to occupy. Lots are 40 to 76 ft. front on paved streets with fine shade trees. Most reasonably priced at $11,500 AND UP TO $18,500. KOESTER & ZANDER, 27 W. Washington-st. Sauganash office, Kostner and Thorndale-avs.

6 RM. BUNGALOW, $10,000. California type; h. w. ht.; oak floors and trim throughout; breakfast rm., glazed rear porch, large sun parlor with French doors, art glass windows, natural firepl.; plastered basement; exclusive bungalow section; only $3,000 cash, bal. terms. T. A. WENDLAND & CO., 3944 Irving Park-blvd.

OWNER MUST SACRIFICE. very choice loc. Irving Park; 8 lge. rms.; immense liv. rm., 2 car gar., oil burner, paved alley, close to all trans. and schools. 50 ft. lot, lawn, shrubs; worth $15,000; will sell $13,000. 4053 N. AVERS AV Phone Irving 0436.

$1,000 CASH. New 5 and 6 room brick bungalows, h. w. heat, completely finished throughout; 5034 to 40 N. Kilbourn-av.; immediate possession; price $10,000, terms; 6 blks. to N. W. station. Phone Keystone 4200 or Irving 3670.

FOR SALE—VERY CHOICE NEW FRAME and brick bungalows; 30 ft. lot.; good trans. and loc.; small cash payment; bal. on easy terms; also bargains in brk. 2 flat bldgs. as low as $10,500. Act quick. J. STEVENS & SON. 4752 Fullerton, at Cicero-av.

5 ROOM BRICK BUNG. $1,000 CASH, BAL. MONTHLY. Or will finance and build on your lot a 5 rm. brick bung. for $6,750; complete; no extra expense to you; will accept only limited number of contracts on this plan; act now! BARCAL, 5021 N. Hamlin. Juniper 7060.

Modern Brick Bungalows, $1,000 Cash, $60 a Month. Only $7,500; no special assmts.; 2 blocks to car and stores. Exclusive agent at 1610 N. Cicero-av.

PORTAGE PK. BUNGALOW. 6 rms., brick; furnace ht.; 2 car garage; wide lot; st. and alley paved; near school and trans. This is a real snap at $9,800; cash $2,500. FRED A. BOSWORTH, 4469 Milwaukee-av.

$1,500 CASH BUYS 5 rm. brk. bung.; all latest features; paved str.; nr. Lawrence-av. cars; pr. $8,250; immed. poss. BURCH & BURCH, 5617 Lawrence-av.

OWNER MUST SELL. 9 room house; wonderful condition; profit possibilities unquestioned; unusual transportation; two car garage, deep lot; Robey-st. Phone Buck. 2116. Mr. Conner.

FOR SALE—HERE'S A BARGAIN. Modern 9 room house on large lot, 113 ft. front on N. Central-av. [a section line street], where values are increasing rapidly. Price $15,000. Half cash. KOESTER & ZANDER, 27 W. Washington-st.

FOR SALE—5 RM. BRK. BUNGALOW, SUN parl., glazed slp. pch., ht. w. ht., paneled din. rm.; with 2 car brk. gar.; in Albany Pk. 5006 N. Monticello. Call owner, Newcastle 0825.

FOR SALE—NEW 3 RM. BUNGALOW, EASY walk to Irving Park-blvd., surface cars, close to schools and churches; good location; price $2,100, only $300 cash, $30 per mon., inc. int. Address H S 549, Tribune.

FOR SALE—BARG., BRK. 5 RM. BUNG.; h. w. ht.; gar. 4940 Keystone, nr. Lawrence; leav. city; $11,500; tms., $3,500. Torpe, 2340 Lincoln.

FOR SALE—NEW 5 AND 6 R. BRICK BUNgalows; electric fireplace, bookcases, ironing board, linen closet, etc.; 30 foot lot; $3,000 cash, bal. like rent. 5335 Melrose-st.

FOR SALE—NEW 5 AND 6 R. BRICK BUNgalows; electric fireplace, bookcases, ironing boards, linen closet, etc.; 30 foot lot; $3,000 cash, bal. like rent. 5200 Fletcher-st.

FOR SALE—MUST SELL ON ACCOUNT OF death of my husband; new bungalow, with a 2 car De Luxe garage. 2014 Lavergne-av Spaulding 4132.

FOR SALE—NEW, WONDERFUL COLONial home; 7 spacious, sunny rms.; 3 car garage. 3240 Carmen-av., Irving 3688.

FOR SALE—MUST SACRIFICE NEW MODern brk. bungalow, brk. garage $8,300. $1,000 cash. 4915 Irving Park-blvd.

FOR SALE—BARG.; $1,500 DN.; NEW 5 rm. bung.; glz. pch., oak trm., blk. car; $7,400. Nevada 1567.

FOR SALE—4 RM. BRICK BUNGALOW; $4,700; mod; $1,500 down, Ph. Repub. 4856.

FOR SALE—5 R. BR. BUNG., GLZ. PCH., 2 c. gar.; $8,500, $2,000 ch. 4451 N. Mason.

FOR SALE—$600 CASH BUYS NEW 5 RM. bung. 3134 N. Luna-av. Kildare 0706.

HOUSES—WEST SIDE.

FOR SALE—SPLENDID BRICK COTTAGE; extra high basement, furnace, gas and electricity; 3 rms., 2 bedrms. and bath; also 2 attic rms., kitnt. and bath; 2 car frame gar. in rear. 427 N. Trumbull-av., ½ blk. from Franklin-blvd. Ph. Kedzie 4240.

FOR SALE—12 RM. CORNER HOUSE, JACKson-blvd., bl. from Garfield Pk.; wonder. cond. Suitable for doctor or high grade rooming house; will also sell furniture; no brokerage. Nevada 7415.

FOR SALE—2 STORY BRICK HOUSE, 7 rms., hardwood floors, furnace heat; 2 car garage; must be sold at once; $5,500; takes $4,000 to handle. By owner. No agents. Seeley 7433. 2628 W. Wilcox-av.

FOR SALE—NEW 5 RM. BRK. BUNG., ON corner, 4533 Park-av.; key at 4537. Ht. w. heat. Moran. State 5835.

FOR SALE—7 RM. RESIDENCE WITH GARage; bargain. Call Nevada 8080.

REAL ESTATE FOR SALE.

VACANT—SOUTH SIDE.

FOR SALE—79TH-ST., NR. JEFFERY-AV., 50x125 ft., $325 a foot. 100 ft. on Western-av., nr. 64th-st.; $450 a foot. 125 ft. on 71st-st., nr. Jeffery-av.; $800 a foot. 96 ft. on Crandon-av., nr. 83d-st.; $60 a foot. 100 ft. on Merrill-av., nr. 83d-st., $70 a foot. MALOOLY, 6824 Stony Island. H. P. 2145. Mr. McNamara.

BARGAINS IN VACANT. E. 71st cor. 160x100. Marquette-rd., cor. 160x100. Michigan-av., 121x160. Michigan-av., cor. 50x160. Marquette-rd, cor. 125x75; splendid gar. station site. Wentworth-av., 53d, 50x125; excellent mfg. site. WADE F. McNAMARA & CO., 344-46 E. 71st-st. Stew. 4041. Vin. 8020.

50 FT. LOT, $50 CASH. This beaut. homesite is on Rock Island transp., 40 min. to loop; 10c fare; faces a half-section line paved street; 2 blks. from sta., stores, schools, and churches; water, street paving, and elec. in and paid for at only $50 cash, bal. in liberal terms. Address K K 600, Tribune.

MUST SACRIFICE. My beautiful residence site, 50x200 ft., within 2 blocks of Rock Island depot, East of Western-av. Settled neighborhood with nice homes. $530 cash will take my equity, balance monthly. Address H S 585, Tribune.

Finest Central Garage and Automobile salesroom site in Chicago and largest tract left on S. Halsted-st., No. 5734 to 5746, inclusive; 150x120 ft. to alley. Special cut price $325 a ft. McCLUN, 217 W. 63d-st. Phone Wentworth 1844.

$325 FOR ONE ACRE. $50 down, $5 per mo. buys this well located acre; you can live on it and work in Chicago while paying for it. Address K J 599, Tribune.

FOR SALE—CHOICE APT. SITE, N. W. COR. 78th and Phillips; lot 117½x125; owner needs cash; will sacrifice for quick sale; look it over and submit offer to JAMES E. CROARKIN & CO., Excl. Agt., 2241 E. 79th-st. Saginaw 6285.

FOR SALE—OPPORTUNITY—NOW IS THE time for you to get that lot to build your home in the spring; lot 45x135 in Morgan Park Manor; $290 cash, balance easy; price includes sewer, water, and sidewalk. Address L A 66, Tribune.

FOR SALE—$335 TAKES THE BEST BARgain on the Ridge in Beverly Hills, 35 ft. apartment site. East of Western-av.; sewer, water and cement walks included, balance small monthly payments. Call Beverly 5216, Mr. Ogden.

BIG BARGAIN. Lot in Beverly Hills, 44x135, including sewer, water and sidewalk, $1,450; $290 down and $15 per mo. Address H S 528, Tribune.

GOOD 3 APT. SITE. 35 ft. lot on Bennett-av., north of 75th-st.; $125 per foot. Call MR. STICKNEY, Hyde Park 0012.

South Shore-drive Vacant. A choice corner north of 71st-st., facing country club. Priced for quick sale. Phone GARDNER Fairfax 6410.

FOR SALE—NEED CASH; WILL SELL MY equity in apartment house site; price $1,350 including sewer, water and sidewalk; $270 cash, balance easy terms. Call Beverly 4595. Mr. Henderson.

FOR SALE—WILL SELL AT A BARGAIN lot in Beverly Hills, 50x150, $1,750, including sewer, water and sidewalk; $350 cash, balance monthly. Address H S 584, Tribune.

CORNER, SOUTH SHORE. S. E. Cor. 78th and Crandon; 50x125; nr. $87.50 per ft. South Chicago 0872.

FOR SALE—25 FT., 87TH-ST., BETWEEN East End and McFarland. $175. Phone Stewart 6133.

FOR SALE—NORMAL-AV., NR. 95TH; 100x125; water, sewer in and paid; $1,200; tms. Hough & Son, 4213 Halsted. Yards 0807.

VACANT—SOUTHWEST SIDE.

TRANSFER CORNER 125X265 $35,000 CASH WILL HANDLE THE DEAL. QUICK ACTION NECESSARY. MUST BE SOLD THIS WK. MELIDONES & CO., 36 W. RANDOLPH-ST. CENTRAL 2452-4563.

VACANT CORNER BARGAIN 2 lots, cor. 55th-st.-blvd., near Richmond. All improvements in. Owner says sell. Worth $5,000. Will submit any offer you make. THE REAL ESTATE CORPORATION, 32 W. Washington-st. State 3364.

BUSINESS VACANT. KEDZIE-AV. TRANSFER CORNER. Present small improvements pays expense; can be held for profit on rising market or is ready for improvement; $25,000 cash needed. Phone EDGAR GARDNER, Fairfax 6410.

FOR SALE—MY 2½ ACRES, LOCATED ON full section line, near R. R. In the direct path of fast development. For quick sale, will sell on terms for $5,975. Title guaranteed by Chgo. Title & Trust Co. Address C I 550, Tribune.

FOR SALE—30x125 FT. LOT FOR $895, which is located near several good street car lines and in the heart of fast development. For information on this lot address C I 557, Tribune.

FOR SALE—I WILL SELL MY ¼ ACRE NR. 85th-st. for $995; in the direct path of fast development; title guaranteed by Chicago Title & Trust Co.; dealers need not apply. Address C I 551, Tribune.

FOR SALE—13 LOTS ON SEELY-HOYNE and 65th and Fairfield and 52d and Robey. Will exchange for cottage or 2-flat. Act quick. JORDAN & CO., Pros. 8700. 2419 W. 63d-st.

FOR SALE—I WILL SELL MY 30X120 FOOT lot for $595. Located within easy access to the loop. Title guaranteed by the Chgo. Title & Trust Co. Address C I 555, Tribune.

VACANT—NORTH SIDE.

NEW ROGERS PK. SUBDIV. 3 blks. to L sta., surface, bus lines, city park, golf course; restrct. to apts., res.; sewer, water, sidewalks, elect. light, gas, tel. now in; big chance for Rogers Park vacant at first plat price; lots $1,750 up; imp. included; nothing near my price in this section. Better act quick; real buy. Write, call, or tel. for plat, price, location. STRUTHERS, 4554 Broadway. Long Beach 7336.

Devon-Western Special. 130x125, north of Devon, near California, east front, zoned for 3 story height; all st. improv. in and paid for; Devon cars operating in 30 days. Owner says close out at once for best offer. Investigate. KELLY & O'BRIEN, 5600 Broadway. Ardmore 0101.

BEST BUY [illegible] extension district; 3 blocks to sta- [illegible] $1,245. $250 CASH. $15 A MO. Address M X 442, Tribune.

CORNER BARGAIN. 165 ft. business cor. Lincoln and Washtenaw. All imp. in. Must be sold quick. Pr. $20,000; ½ cash; by owner. Address G C 137, Tribune.

½ Mi. Howard Frontage. 160 acres. Wonderful investment. Can be used as golf course. $350 per acre. Good terms. Address L E 92, Tribune.

FOR SALE—NEED CASH; MUST SELL 60 ft. apt. lot; wonderful location; sacrifice for 50c on the dollar; a real snap. Address L D 85, Tribune.

FOR SALE—AM OWNER OF 8 APT. LOTS, nr. L and steam road; sac. for $895 each; worth $1,500; can arrange terms; no brokers. Address K H 84, Tribune.

FOR SALE—CHOICE VAC. COR. ON LUNT-av., 1 blk. to stm. transp.; 100x112; incl. 14 rm. res.; ideal site for apts.; $30,000. E. G. PAULING & CO., 5 N. La Salle-st.

FOR SALE—30X125, E. FRT., ALL IMPROV. in and paid; N. Francisco, btwn. Hollywood and Ardmore. Price $2,300. Owner, Ravenswood 7497.

100 FEET, $40,000. 100x130; Edgewater, 1 blk. to Broadway; near Argyle L; clear. Sunnyside 9707.

FOR SALE—BUSINESS LOT, 25X125, ON full section line, 3 blks. L sta.; $3,500; terms; a rare bargain. Address L A 296, Tribune.

FOR SALE—N. E. COR. SHERWIN AND Campbell, 61x125; 4 blks. "L," 1 blk. Western-av. $90 ft. $1,600 cash. R.P.7569.

FOR SALE—APT. CORN. 35X125, FARRAgut and Hoyne, nr. park and gd. transp. Owner, Sunnyside 1162.

FOR SALE—ORLEANS-ST., NR. OAK, 100X125 ft.; ripe for bldg.; new mfg. sect. BRAND, Owner, Radio Bldg. Tel. Dear. 2751.

FOR SALE—LEAVING CITY. $1,000 BUYS $1,500 equity in 8 No. Shr. lots. Contract. Pr. $3,000. Address L H 217, Tribune.

FOR SALE—3 LOTS, 33X125; RIPE FOR apts.; 2 blks. L sta.; $1,395 ea. Terms; a rare bargain. Address H S 509, Tribune.

FOR SALE—WELLINGTON-AV., NR. LINC. Pk., suit. for 6 or ct. apt.; sac. for immed. sale $14,000. W. E. Fleming, 2931 N. Clark.

FOR SALE—MY 35X125 APT. LOT, 3 BLKS. trans.; $995; terms; a rare bargain. Tel. State 7503.

FOR SALE—25X125, ON LEAVITT, NEAR Wilson; ideal site. Address B 195, Tribune.

FOR SALE—33X125 FT., ON ROCKWELL, $2,900; terms. Sheldrake 6601.

VACANT—NORTHWEST SIDE.

FOR SALE—$900 BUYS 30 FT. BLVD. LOT near golf club. Lot has water, sewer, and sidewalk in and paid for. Cash or terms. No brokers. Address H X 156, Tribune.

FOR SALE—S. W. COR. MONTROSE AND Kimball, 58x125; nr. 2,200 seat theater under construction. Ripe for imm. improvement. Ravenswood 1825.

FOR SALE—150X125 BUSINESS COR. ON Diversey, nr. Austin-blvd., with water, sewer, and sidewalks; $25,000, ¼ cash. PETER P. PENOVICH, Rm. 1206, 5 N. La Salle.

FOR SALE — MY 33X125 APT. LOT; 3 blks. L sta.; $1,375; terms; a rare bargain. Address H S 218, Tribune.

REAL ESTATE FOR SALE.

VACANT—NORTHWEST SIDE.

BUILDERS, HERE'S A SNAP Group of six choice residence lots, each 32x125 ft., in Edison Park, close to steam and bus transp., in fast developing section; sewer, water, gas and electric; only $5,000 for quick sale. Ph. Central 1077. GEORGE C. HIELD & CO.

MUST SELL MY LOT, MILwaukee-av., near Peterson-av. Leaving city. B. H. ROSEN, Sheldrake 4292

MUST SELL. A large 50 ft. residence lot in one of the best sections on the N. W. Side; several large trees on lot; price $850; terms easy. Address L E 85, Tribune.

FOR SALE—HALF ACRE BUSINESS PROP. on Addison-st., just the right spot for 3 stores and oil station. Who wants it? Act quick. Price $6,800. Corner included. OLIVER L. WATSON & SON. 5624 Irving Park-blvd.

FOR SALE — IN FASTEST DEVELOPING section of city, business corner, improved with old building; sewer, water and sidewalks and paving in and paid for; $2,200 cash, balance terms. No brokers. Addres K L 460, Tribune.

BUSINESS LOT. 75 ft. off of N. E. Cor. Crawford and Iowa; all impvts. in and paid for; bargain; $1,200. Call Albany 2117, owner.

33 FT. RESIDENCE LOTS. Nr. car; sewer, wtr., sidewalk; pr., $750; easy terms. Chas Reuss, 6844 W. Grand-av.

VACANT—WEST SIDE.

FOR SALE—IN NEW WEST SIDE RAPID Transit district, 635 ft. frontage on Roosevelt-rd., 950 ft. frontage on Wolf-rd., including double section line corner. Call Frank E. Powers, 160 N. La Salle-st. State 2988, home Sheldrake 0340.

FOR SALE—OWNER WANTS TO SELL 14 transfer corners all size, 125x125 on either N. W. side or W. side. Bargain for quick sale. Leaving for Europe. Inquire Mansfield 9270.

FOR SALE—CHOICE APT. SITE, WASHington-blvd. corner, 170x175; great sacrifice, $50,000. Ph. Mansfield 7101.

REAL ESTATE—MFG. PROPERTY.

FOR SALE—43,000 SQ. FT., MODERN, sprinkled 1-story brick factory, additional vacant; St. P. switch installed; possession soon. J. H. VAN VLISSINGEN & CO., 39 S. La Salle-st. Randolph 4042.

FOR SALE—MODERN 1 STY. BLDG., 21,000 sq. ft.; sprinkler, oil burner, skylights; N. W. Side; large yard; attrac. price. HART & WETSTON. Franklin 1186.

FOR SALE—7,000 SQ. FT., SWITCH TRACK vacant; C., M. & St. P., 3 miles north; can make long lease for adj. 8,000 sq. ft. E. A. TEICH & CO. Randolph 3434.

FOR SALE—2 STORY BRICK BLDG., 82X55, lt. mfg.; prominent cor., Lake, e. of Kedzie. Owner, 225 N. Francisco. Nevada 4880.

FOR SALE—FACTORY SITES, ON RAILroad switch; low prices to close account. CALLISTUS S. ENNIS CO., 79 W. Monroe.

FOR SALE—FINE 1 STORY BLDG., 6,350 sq. ft.; low price. Franklin 4860.

REAL ESTATE—OAK PK., AUSTIN.

J. B. LEWIS & COMPANY. This beautiful BRAND NEW Oak Park home located on FINE COR LOT [all assessments pd.]; fine neighborhood; large living rm., fireplace, French door to LOVELY dining rm., extra toilet and lavatory 1st flr., convenient kitchen; 3 WONDERFULLY nice chambers [2 extra large], clothes closets with windows, glazed sleeping pch. PED. PLUMBING, Sherman tub, H. W. HEAT; 3 tray laundry tubs, fruit cellar, many extras to show you. A FINE BUY and ready to move in. Price ONLY $13,000; terms. J. B. LEWIS & COMPANY, 113 Wisconsin-av. Euclid 720—Austin 2168. 5600 W. Chicago-av. Austin 2872-8201.

AUSTIN BARGAINS. $6,500—6 room residence, near Pine-av. Stone foundation. Newly painted. Requires $3,500 CASH. $8,500—5 room residence, in A1 condition. Oak throughout. Lot 33x125. Requires $2,500 cash. $12,800—Brick flat, near Lorel-av.; 5 and 6 rooms. Oak throughout. Requires $4,000 cash. S. B. SHEAHAN & CO., 5312 W. Chicago-av. Austin 4820.

FOR SALE—OWNER'S BUSINESS CALLS him to another city; warrants quick sale of his beautiful and convenient stucco home, built to his orders 1 year ago; 1st floor has 3 rooms and large breakfast room; 2d floor contains 3 rooms and sleeping porch; beautiful lot 56x173 ft.; a convenient N. Oak Park location; very favorable terms may be arranged; price, $13,500. Geo. R. Hemingway Org., 121 MARION-ST. Euclid 1122 and Austin 1746.

RESIDENCE BARGAIN. On account of sickness, OWNER WILL ACCEPT $1,500 CASH on his BEAUTIFUL 6 RM. SIDE ENTRANCE RESIDENCE, EXTRA LARGE LIVING RM. with sun parlor, firepl., bkcases.; all other rms. large and light. NEARLY NEW AND ULTRA MODERN. HOLMAN & EASTER, 810 Harrison-st., Euc. 766, or Col. 1909.

FOR SALE — $5,000 CASH, BAL. E. Z. terms, buys well constructed 5-6 rm. brick 2 flat; choice Austin location, north of Lake-st., near Austin-blvd. and "L" sta.; good sized rooms; oak trim and floors; tile bath; h. w. heat, one plant; high class residential terr. Price reduced to $16,500. Ask to see this bargain. F. C. PILGRIM & CO. 5637 W. Lake-st. Austin 1680—Euclid 380.

$1,000 CASH is all that is req. for this high class modern 6 rm. res. in exc. Oak Park loc. All large, light rms. Oak floors and trim. GARAGE. Price $9,500; $1,000 cash. T. A. HOLM & CO. 947 Garfield-st. Austin 8735—Euclid 905. Opp. Home-av. Sta. Garfield Park L.

BARGAIN BUNGALOW BUY Brk., 6 lge. rms; one is in attic and finished complete; lge. bath, tile flr. and walls; all oak tr.; slpg. pch.; no spcl. assessments; lge. lot; refrig., gas stove, other spcl. features; only $10,500; cash $3,000. JOSEPH WASSELL & CO., 5816 W. Division-st. Col. 1120-8483. 5965 W. North-av. Aus. 1859-2382.

FOR SALE — BEAUTIFUL 9 RM. RESIdence, adjacent to WASHINGTON-BLVD.; first class condition; all large, airy rms; garage with side drive. Can be bought at a reas. figure. Terms. F. A. HILL & CO., INC. 5636-38 W. Lake-st. Aust. 0131—Eucl. 133. 1107 South-blvd. Aust. 6279—Eucl. 5102.

BRICK 5 APARTMENT, $43,500; 2 5s, 2 6s, and 1 4 rm. apt., 4 car heated brk. garage. Close to park, schl. and transp. Will trade for good 2 flat. MRS. C. J. VAN DOREN, 419 South-blvd. Ph. Oak Park 8948.

MAKE OFFER. For sale or trade; wonderful new brick 2 apt. bldg.; 1010 N Central-av., Austin; h. w. ht.; 35 ft. lot; steel const.; worth $21,000; what will you pay? C. H. HANSON & SON, 5942 W. Chicago-av.

FOR SALE — OWNER WILL TRADE HIS equity of $15,000 in modern 4 flat for smaller bldg.; prefer 2 flat brick. 2 flat brick, 5-5; modern; 2 h. w. plants; 2 car garage; $17,500; $3,000 cash. BARRY McNICHOLS & CO., 4806 W. Chicago-av. Austin 1100.

COZY BUNGALOW, $8,000. Very pretty 5 rm. frame bungalow in N. Oak Park. Fine loc. Hot wt. ht. 1 car garage; cash $2,000; easy terms. Aust. 0541.

FOR SALE—717 N. RIDGELAND-AV.; 6 RM. stucco; H. W. heated; $17,500; terms. SEE THEODORE WHOPLES. Lake & Marion Bldg., Oak Park. Euclid 966.

FOR SALE—HIGH CLASS WASHINGTON-blvd., 4 apt., everything to date, 5 rms. each, sun pr.; 4 car brk. gar., heated. Make an offer. Stephen, 20 Lake-st., Oak Park. Austin 9210.

FOR SALE—8 RM. STUCCO BUNG. IN heart of Austin; 5 bed rms., 2 baths, 4 lavatories; Nokol heater steam ht.; large screened and glassed in porch. Price $18,000; terms. Address E 142, Tribune.

FOR SALE—2 FLAT BRK., 5-6 RMS., CENT. Austin, nr. Oak Pk. L; oak flrs. and trim.; glzd. pch.; ex. cond.; sep. ht. pl.; pr. $12,800, reas. tms. Murray & Lee. Columbus 0878.

FOR SALE—HANDSOME 5 RM. COR.; Dutch Colonial; garage to match; No. Oak Pk.; $13,500. F. W. CREIGHTON, Tel. Euclid 1008.

FOR SALE—939 N. LOCKWOOD-AV., 6 RM. residence; exc. cond.; firepl.; 3 bedrms.; oak trim; garage; price reduced to $8,600. Phone Austin 0915.

FOR SALE—8 RM. RESIDENCE AND SLP. porch; 2 car garage; wide lot; near L; oak trim throughout; a bargain for $9,500; $1,500 cash. 5362 Division.

FOR SALE—HURRY—6 RM. BRICK BUNGAlow on corner; paved streets; wide lot; all conveniences; near "L"; only $6,750; need $1,500 cash. 5946 Division-st. Austin 0037.

FOR SALE—BY OWNER, COLUMBUS PK. 2 flat brick, 5-6; sep. heat. plants, oak trim, wide lot; all trans.; terms. 5231 Van Buren-st.

FOR SALE—DUTCH COLONIAL RESIDENCE just completed, strictly up to date; must be seen to be appreciated. 318 N. Grove-av., Oak Park. Owner, 414 Lenox-st. Euc.4265R.

FOR SALE—IN OAK PK., NEW SUBDIV. 8 rm. res., 55 ft. cor., 2 car gar., tile kitch., bath; bus. takes me out of city. Terms. Quick sale. 122 Le Moyne. Cor. Hayes.

FOR SALE—6-6 R., 2 FL., ONLY $8,900. NR. L; Austin; good cond.; furnace; only $1,000 cash. Phone MANSFIELD 3848.

FOR SALE—5-5 RM. 2 FLAT AND 6 RM. house on lot 34x150, 710 N. Lotus. Owner, C. R. Cook. Mans. 6876. Aus. 4727-5696.

FOR SALE—FINE AUSTIN LOC., 7 ROOM house, 40 ft. lot.; str. drive garage; new furnace; bar., $10,000. 5934 W. Erie-st.

FOR SALE — 5 ROOM BUNGALOW; GArage. Apply owner. 532 S. Grove. Euclid 3820-M.

FOR SALE—6 RM. RESIDENCE; BARGAIN. Lrg. lot; poss. now; $1,000 under price. Owner. Address H O 253, Tribune.

FOR SALE—OWNER; NEW MOD. 2 FL.; ex. loc.; 3 car gar.; 5531 Van Buren-st.

REAL ESTATE—OAK PK., AUSTIN.

MRS. R. C. DAVIS. $7,750 for N. Oak Park bungalow; 6 rms.; H. W. HEAT; garage.

RIVER FOREST BRICK. On beautiful landscaped grounds; 56x188; in exclusive loc.; large living rm. with French doors to sun rm.; real fireplace, tile walled kitchen, tile lav., 1st flr., 3 wonderful bedrms., sleep pch., tile bath, billiard rm., h. w. ht. [oil burner], 2 car brick garage; price $24,500.

Convenient 4 bedrm home on a beautiful street; all rms. light and airy; newly dec.; tile floored bath with pedestal plumbing; new lighting fixtures; screened porches; nice grounds, garage; Lake-st. L trans.; price $13,500.

MRS. R. C. DAVIS. 401 South-blvd. Mass. 1317. Euc. 263.

W. H. WRIGHT & CO. WANT TO LIVE IN AUSTIN? Then see this "Ultra Modern" 7 rm. home near Wash. and Austin-blvds. Spacious SCREENED PORCH, artistic hall, EXTRA BIG LIVING RM., fireplace and bookcases, artistic dining rm. Delightful kitchen. Glazed rear BREAKFAST [or sleeping] PORCH, 4 LOVELY CHAMBERS with extra closets. Immediate possession. Price $14,000. TRY "WRIGHT" SERVICE. $20,000 cash buys 3 STORES and 4 FLATS on double transfer corner. Price ONLY $55,000. AUSTIN OFFICE—5613 W. LAKE-ST. Ph. Austin 0683-0690—Oak Park 833. OAK PARK OFFICE—829 S. OAK PARK-AV. Ph. Oak Park 5755. Austin 1856. W. H. WRIGHT & CO.

REAL ESTATE—SUBURBAN—SOUTH.

AT FLOSSMOOR FOR SALE— New 6 and 7 room ultra-modern houses. Stucco on hollow tile; 2 and 3 baths; oil burners; lots of ground. Fast I. C. service to loop; $5,000 to $7,500 cash and balance over long term. Office on the property. Two blocks east of I. C. depot at Flossmoor. Ask for Mr. Remick. South Shore Investment Co., 2547 E. 75TH-ST. AND AT FLOSSMOOR.

FLOSSMOOR BARGAIN. A rare chance to purchase a lot 65x195 in the best location of Flossmoor, all improvements in and paid for, close to I. C. station and school; price $3,900; terms if taken at once. See MR. PRIDEAUX, Flossmoor office. NEWTON B. LAUREN & CO., 22 W. Monroe-st.

10 ACRE CHICKEN FARM. This is a real buy; land lies high and dry, with wonderful black soil, on a full section line; hard state road; only 50 min. to Chicago; low monthly fare; it will pay you to investigate; $500 cash, bal. small monthly payments. Price $3,500. Address M X 455, Tribune.

BEVERLY HILLS. English Colonial residence, Ridge subdivision; 7 rms., 2 baths; pressed brk. all around; tile roof; h. w. ht.; many unusual features; ready about Oct. 15. STANLEY WOLBACH & CO. Beverly Hills Office. 1757 W. 95th. Beverly 2723.

FOR SALE — IN MORGAN PK., ON THE Ridge. Mod. 9 rm. home, on 75x200 lot, at 2044 W. 110th-pl., in Chicago's only "small town" neighborhood. On quiet street overlooking Longwood-dr., frontage ½ blk. below. Not another such opportunity in 10 yrs. Bargain for quick deal. KISKADDON REALTY CO. 11047 Hale-av. Beverly 0250.

2 ACRES, $850. Best trans. out of Chicago; $150 cash, bal. $8.50 per mo. Address K J 598, Tribune.

FOR SALE—BEVERLY HILLS RESIDENCE, full 2 stories; face brick, with dble. gar., compl. in every detail; best loc. on Seeley-av.; conv. to churches, schools, etc. For terms and appt. Ph. Beverly 5876.

FOR SALE—CALIF. BUNG., 5 RMS., TILE, stucco, furn. heat, cobblestone fireplace; 2 car garage; excel. buy, for $10,500 with $2,500 cash; act quick; will give poss. Oct. 1. PADDOCK, 2315 W. 107th-pl. Bev. 1938.

FOR SALE—103D-ST., 60 FT. E. OF LONGwood-dr., n. f., zoned for business or apts. J. WM. HOWARD & CO., 10 S. La Salle. BEVERLY OFFICE, 1767 W. 95th-st.

FOR SALE—107TH-PL., EAST OF HALE-av., 37½x125; $40 per ft.; terms. L. FICKLEN & CO., 1760 W. 95th-st.

FOR SALE—7 ROOM RESIDENCE, SLP. pch.; press brick all around; 2 car garage. 9532 S. Leavitt. Beverly 1458.

REAL ESTATE—SUBURBAN—NORTH.

Deerfield.

FOR SALE—LEAVING CITY ACCOUNT OF health. Must sacrifice beaut. 8 rm. Dutch Colonial home, 2 fireplaces; K. H. oil burner; ex. lav. first fl.; shrubbery; near trans. Immed. poss. Lot 66x200. $14,000. Suitable terms. Dearborn 9491.

FOR SALE—MODERN 5 RM. BUNGALOWS; terms. A. FROST & SON, Deerfield, Ill.

Evanston.

EVANSTON. Beaut. light colored brick home; long liv. rm., fireplace, sun parlor, large bedrms.; electric refrigeration; garage attached to house. Owner will make good terms. Call Arthur E. Baldwin. KRENN & DATO, Rockefeller Block. 936 N. Michigan. Superior 7046.

Unusual Evanston Bargain. Having decided to live in Florida, I will sacrifice my Evanston home. Dutch colonial, three years old, newly painted, large living room, open fireplace, sun parlor, weather stripped, hot water heat, two-car garage. Convenient to steam transportation and Central street surface cars; $7,000 first mortgage. Price $14,500 for quick action. Ph. University 3487M. Key at 2650 Eastwood-av.

FOR SALE — STONES THROW OF CENtral-st., N. W. station, dandy 6 rm. modern house on ground now zoned business; 45 ft. front; 3 large bedrms., h. w. ht., oil burner, garage; this is an exceptional bargain for some foresighted person. Price $11,500. Very easy terms. R. M. JOHNSTON & CO., 2547 Prairie-av. Greenleaf 680.

EVANSTON RESIDENCE Ready Oct. 1, 918 Monroe-st., E. of Ridge. Dutch colonial, 6 rooms, h. w. ht., 2 real fireplaces, only $17,500, $3,500 cash; conv. to Main-st. L, trains and schools. HARWOOD, 7044 N. Clark-st. Ph. Rogers Pk. 3302-0506-3956.

$1,000 CASH. New 5 room Creo-dipt shingle house, h. w. heat, completely finished thruout.; Central Park-av., ¼ blk. north of Central-st.; immediate possession; $11,350, terms. LUNDQUIST & NELSON, 3714 Irving Park-blvd. Keystone 4200.

FOR SALE—FIVE APT. COR., 74X170, NR. Ridge and Oakton sch., Evanston; ideal loc. for cooperative bldg.; near L; price, $21,000. Address K M 388, Tribune.

FOR SALE—RIDGE-BLVD., NEAR SHERidan-rd., new 10 r. brick colonial palace; $36,000; $11,000 cash. 5 N. La Salle. R 611.

FOR SALE — LOTS NEAR STATION, SCHOOL, GOLF COURSE; TERMS. OWNER, ADDRESS L E 312, TRIBUNE.

FOR SALE—HOMES ON N. SHORE. MRS. FULLER, 522 Davis-st. University 6860.

Glencoe.

POSSESSION AT ONCE. 7 rm., also new house; attach. gar.; 2 tile baths, lav., toilet, 4 chambers, slp. pch., sun pch., lrg. liv. rm.; firepl.; h. w. ht.; 1 blk. school and trans.; best neighborhood. Glencoe, 490 Hazel-av.

POSSESSION AT ONCE. 7 rm., almost new house; attach gar.; 2 tile baths; lav.; toilet; 4 chambers; slp. pch; sun pch.; lg. liv. rm.; firepl.; h. w. ht; 1 blk. sch. and trans.; best neighb. 490 Hazel-av.

FOR SALE—NORTH END OF GLENCOE, being southwest corner Sheridan and Franklin-rd., 105x155; heavily wooded and hedges. Price $12,000. $5,000 cash. S. Yondorf & Co., 56 W. Randolph-st., Chicago.

Highland Park.

FOR SALE—NEW 2 STORY HOUSE [COLOnial] on Beech Lane; 3 bedrooms, 2 sleeping porches; 2 baths; 2 fireplaces; beautiful house; modern in every detail; lot 60x160; heavily wooded; garage included. Price $22,000 on easy terms. Address L A 294, Tribune.

FOR SALE—NEW 6 RM. 2 STORY ENGlish house on corner lot east of tracks; insulated; fireplace; buffet; A1 house; lot heavily wooded; $3,500 cash, bal. monthly. Address L A 238, Tribune.

FOR SALE—LOT, SHORT WALK FROM lake; beautiful section, North Shore. Price only $1,400; $300 cash. Address L A 226, Tribune.

FOR SALE—HOME SITE 55X200, PVD. ST.; 2 blks. N. S. ex.; golf links, schools; $600, terms. Owner. Address S 414, Tribune.

Ravinia.

DON'T OVERLOOK THIS. I have a beautiful lot east of the tracks, close to park, school and transportation. Will give deed for $1,500 cash. Address E O 545, Tribune.

Wilmette.

FOR SALE—ATTRACTIVE COLONIAL style 8 R.; choice E. S. loc.; near N. W. and elec. 4 bed rms.; beautiful lge. living rm.; lge. master bedrm. with sleep. pch.; comb. heat; aut. water htr.; garage; real buy at $16,750; discount for lib. cash payment; this week. C. A. BELLAMY. State 1919 or Wil. 814W.

FOR SALE—IN WILMETTE, NEW HOUSE with riparian rights; master bedrooms on main fl. 4 baths, 2 showers; maids' rm. on second fl.; large dining rm., living rm.; corridor, porch and brfst. rm.; most unusual house; easily managed. Terms to suit purchaser. Address C 241, Tribune.

FOR SALE—ATTRACTIVE 8 RM. BRICK and fr. Dutch Colonial, h. w. ht., tile wall bath, screened din. pch., 50 ft. lot, overlooking golf course; price $18,500. R. M. JOHNSTON & CO., Opposite L Terminal. Wilmette 68.

FOR SALE—BRAND NEW 5 RM. STUCCO bungalow; huge liv. rm., heated slp. pch., breakfast nook; h. w. heat; $13,500. EDDINGTON & ALLEN, INC., End L, 410 Linden. Ph. Wilmette 407-408.

FOR SALE—PRICED TO SELL QUICKLY, modern 7 r. artistic house on finest street in Wilmette; 3 enclosed porches, w. h.; lot 50x210; garage. Wilmette Realty Co., 513 4th-st., end of "L." Wilm. 1304.

REAL ESTATE—SUBURBAN—NORTH.

Wilmette.

FOR SALE—NEW ENGLAND COL., 3 YRS. old; view of lake; perfect condition; center entrance with lav. at end of hall; large, cheery living rm. with natural fireplace; sun rm., beautiful oversize dining rm., modern kitchen; 4 master bedrms. and 2 baths, 2d flr.; maid's quarters and bath above; h. w. ht., oil b., 2 car gar.; 55 ft. lot. Don't overlook this bargain at $30,000. HEINSEN & KROLL, INC., 421 4th-st., end of "L". Wilmette 2760.

Winnetka.

FOR SALE—OR RENT—MODERN HOME IN select locality; 10 rms. 4 baths, vapor heat, well built, large rooms, 2 scr. pchs.; poss. NOW; $50,000. BARGAIN in 7 r. mod. white colonial frame; h. w. ht.; 2 bths. heated garage; 2 scr. pchs.; terms; $18,000. HILL & STONE, WINNETKA OFFICE.

FOR SALE—WINNETKA, CHOICE WOODED lot, 100x253; only $110 ft. Bargain. Call Winnetka 2350 or Main 3122.

FOR SALE—DELIGHTFUL RESIDENCE LOcated on lake and both east and west N. W. R. R. J. L. FLOYD, 35 N. Dearborn.

Miscellaneous.

FOR SALE—5 ACRES ON NORTH SHORE, with best transportation; equal to 40 city lots. Price $4,770; need $1,000 cash, balance terms; will take stocks, bonds, or securities, etc., with value, as part payment; title guaranteed. Agents need not apply. Address C I 568, Tribune.

FOR SALE—MY ¼ ACRE, LOCATED ON the North Shore in the path of fast development. For quick sale will sell for $1,890. Handy transportation to the Loop. Title guaranteed. Agents do not reply. Address C I 554, Tribune.

FOR SALE—MY 2 LOTS, CORNER AND ADjoining for $1,188. These lots are within 2 blocks of a R. R. on the North Shore. Will sell on terms to responsible people. Title guaranteed. Address C I 553, Tribune.

FOR SALE—I WILL SELL MY BEAUTIFUL North Shore home site for $1,620, 60x120 feet; near the lake; terms to responsible people; title guaranteed; no dealers need apply. Address C I 561, Tribune.

REAL ESTATE—SUBURBAN—N. W.

REAL BARGAIN. QUARTER ACRE FOR SALE AS LOW AS $325. TERMS: $65 CASH, $5 PER MONTH. Where You Double Your Money. Streets in and paid for; where you have all city conveniences; water going in now. This property is located in the town of Arlington Heights, and is served by the C. & N. W. R. R., which is noted for its fine transportation. Arlington Heights is one of the best suburban towns on the C. & N. W. Now is the time to buy this property before the big advance in price, which is bound to happen, as it has in all suburban towns in the past. For full particulars mail in coupon.

Name ....

Address ....

City ....

Address L E 108, Tribune.

ARLINGTON HEIGHTS Corner 192x147 Ft., $950. Only $190 Down. Monthly Terms. to suit; can be divided into 4 47 ft. lots, making a total cost per lot of $238; street in and paid; short walk to stores, school, and C. & N. W. dep., 35 min. to Loop, 33 trains daily. Need cash. Act quickly. Address M X 335, Tribune.

6½ ACRES, 52 CITY LOTS, ONLY $2,400. I will sell my 6½ acres, equal to 52 city lots, right in town of Barrington, 4 blks. to sta., close to schools, stores, churches, etc. Buildings right up to it. Barrington is the boom town on the Northwestern railroad. Will sell all or part; 15% down; act quick, as this won't last. Address M X 461, Tribune.

FOR SALE—IN BEAUTIFUL MUNDELEIN, The Athens of America. Let us arrange to build you a complete home, on easy terms, near the terminal station of the new high speed Skokie Valley Division of the North Shore R. R. now under construction. MADDEN BROS., 140 S. Dearborn-st.

ARLINGTON HEIGHTS. CORNER 56X132, $500. In American home community, sidewalks in and paid; sewer and water avail.; 5 blks. to depot; 38 fast trains, 35 min. to loop; 13½c fare; only 3 blks. to grade and high schools; worth 3 times my price. For quick sale will take $100 down and $5 mo. No agents. Address L A 110, Tribune.

WOODED HOMESITE. $170 Down. 50x131 ft.; water, sewer, sidewalk, gas, electricity; excellent location; restricted; near station, bus line and auto routes; total price only $850; $10 per mo. The scarcity of property like this means this lot should double or treble in value before spring. Address M X 337, Tribune.

5 ROOM BUNGALOW. $40 per mo., including int., with small cash down payment, buys this from owner; living room with brick fireplace, dining room, kitchen, 2 bedrms., bathroom; ready for occupancy about Oct. 1st; C. & N. W. transp., schools, churches, stores, banks, picture show, etc.; first deposit of $25 secures this one; can be seen at once. Address M X 338, Tribune.

ARLINGTON HEIGHTS. For Sale—Corner lot 59x132 ft., in restricted community, one blk. from new High School; water and sewer in; sidewalk paid; 4½ blocks from grade school and C. & N. W. sta.; 38 min. to loop; 13½c fare; price $850, $170 cash, bal. $12 per mo.; must be seen to be appreciated. Address M X 339, Tribune.

PARK RIDGE. MAGNIFICENT TREES. $100 Down, $10 Monthly. Excellent location; sewer, gas, electricity; cement walks. Deal with owner. Address D 338, Tribune.

MUST SELL beautiful elm shaded lot, 60x132 ft., 4 blks. from sta. in Arlington Hts.; sidewalk, water, sewer, gas, electricity, streets now in; will take $120 cash, bal. $10 per month. Address M X 336, Tribune.

MUNDELEIN. For Sale—2 large lots, 50x166¼, 2 blocks from terminal station of high speed Skokie Valley electric line, making only one stop to Chicago. Small cash payment, balance easy terms. Address L A 236, Tribune.

FOR SALE—CONTRACTOR MUST DISPOSE of some very choice property at the Dempster "L" terminal; 2 apt. corners and 6 inside apt. lots; will separate; sell for less than original prices. Act quickly. Address M A 425, Tribune.

FOR SALE—CAN'T HOLD ON ANY LONGer. Must sell my 50 ft. business lot on Dempster at terminal. Make me an offer. Address L K 438, Tribune.

FOR SALE—LARGE 50 FT. LOT, 10 LARGE oak trees; nr. Park Ridge sta., improvements going in; priced low; will take $15 a mo. Address L P 431, Tribune.

FOR SALE—50 FT. LOT ON DELPHIA-ST. nr. Conter in Park Ridge. Price $700. Will take $100 down; $12 mo. Address K H 532, Tribune.

FOR SALE—MY PARK RIDGE LOT, 53X177, imp.; save $500. Address B 281, Tribune.

REAL ESTATE—SUBURBAN—WEST.

Berwyn.

Build on My Lot in Berwyn. 6 RM. BRICK, $7,500; CASH $1,000. Will build on my lot, 3 blks. to C. B. & Q. sta., on paved street, 5 rm. brick, $7,200; 6 rm. brk., $7,500; $1,000 cash; E. Z. monthly paymt.; with fireplace, bkcases, buffet, inside entr. for basm. and attic; furnace, mod. plumbing and fixt.; decorated; or will build on your lot for $500 cash. H. Fingold, 3328 Wilson-av. Keystone 2487.

Must Sell My New 5 Room Bungalow at $6,350. On Paved Street. A first class, well built bungalow at this price. Call me at my house, between 6-7 p. m. Forest 1436.

Brookfield.

FOR SALE—OWNER MUST SELL 7 RM. house in Brookfield; lot 52x127; fruit trees, shrubs, etc.; nr. 2 depots; 11 cents to loop; pr. $8,700; cash $1,200, bal. $35 per mo. and interest. Ph. Farr. 2411.

Downers Grove.

FOR SALE BY OWNER. 6 room frame house; front and rear pchs., screened and glassed in; good, light basement; heated garage, Berryman oil hot water heat; 1,500 gallons oil storage tank; lot 50x180; 2 blocks from Downers Grove depot. At the right price for cash. Address L P 406, Tribune.

REAL HOME 6 room bungalow, English colonial throughout; fireplace, built-in tub and shower; hvy. oak floor, white enamel and mahogany trim; 65 ft. lot on paved street; over 100 shrubs, fruit trees and well landscaped; unusually good location. Address G N 205, Tribune.

FINE WOODED LOCATION. Lot 60x250, improved, unfinished 4 room bungalow; short walk to Downers Grove station; $2,250 on easy terms. For particulars address Y A 350, Tribune.

FOR SALE—DOWNERS GROVE, 3,000 FT. choice res. vacant; has water, sewer, gas, electg., walks and some pavement; is close in value, $80 per foot. Brokers, please answer. Address C 122, Tribune.

Elmhurst.

ELMHURST BARGAIN. $26 a foot; Spring-rd. corner; $500 cash; owner. Address D 486, Tribune.

REAL ESTATE—SUBURBAN—WEST.

Elmhurst.

$50 A MONTH Inc. ALL interest, buys ELMHURST new 5 room frame bung.; lot 50x140, east frt.; paved street, sewer, water, gas, elec. light, sidewalk; oak flrs., oak trim, base tub, tile bath, lge. kitchen, kit. cab., solid concrete foundation; furnace, hot water tank, laundry; 4 blks. to Aurora-Elgin depot, public and high schools; 37 min. to loop; price $7,000, and ONLY $500 down. Address H F 472, Tribune.

6 ROOM STUCCO. 3 blocks from C. & N. W. Ry. sta. on York-st.; $10,000; $2,000 cash. This is a good buy. GEO. R. CHAPMAN & CO., 118 N. York-st. Phone 1020. 511 S. York-st. Phone 982.

Choice Modern Bungalows 4-5 rooms, from $5,400 to $7,800; cash $500 up; balance E Z terms. E. F. COOKE, 134 N. York-st., Elmhurst.

FOR SALE—BY OWNER, NEW 5 R. BUNG. Best plumbing, furn., woodwk., etc.; all st. impmts., incl. pavmt.; nr. schools, stores, C.-A.-E. elect. sta.; real value. P. O. Smoots, 514 Berkley-av., Elmhurst, Ill.

$800—ELMHURST LOT, 50x165; $50 cash, $10 per mo.; sewer, water, gas, elec. Address F E 578, Tribune.

FOR SALE—MOD. 2 STORY HOME, 7 LRG. rms., incl. pch.; except. cor. lot 100x165; shrubs, fruit trees, garden; h. w. ht.; gar. $5,000 cash, bal. terms. Elmhurst 216-W.

Glen Ellyn.

WHOSE LUCK? LEAVING CHICAGO, Must sell my Glen Ellyn lots, none over 4 blks. to sta., close to stores, schools, etc. 2 lots, 50x167 ft., $850 each. 2 lots, 57x357 ft., $995 each. 3 lots, 70x165 ft., $495 each. Glen Ellyn is fastest growing suburb and the North Shore of the Western suburbs. Will sell all or part. Terms, 15% down to responsible parties. Act quick, as I will be in Chicago only a few days. Address M X 457, Tribune.

GLEN ELLYN, 55X139, $950 Will sell my large lot located few blks. from electric and steam stations; highly restricted residential section; formerly Country Club. One of the biggest bargains ever offered, ¼ cash, bal. $10 mo. Address H F 436, Tribune.

W. H. WRIGHT & CO. RIPE FOR SUBDIVIDING! Heavily wooded property situated near station and boulevard in Glen Ellyn. About 4 acres, including 8 rm. STUCCO HOUSE and summer cottage for $18,000, with ONLY $5,000 cash. GLEN ELLYN OFFICE—825 MAIN-ST. Ph. Glen Ellyn 601. W. H. WRIGHT & CO.

YOUR CHANCE. Will sell a few fine lots, 60 ft. wide, in heart of town, 3 blks. to school, improved, ready to build. If responsible, can buy on your own terms; guaranteed titles. Only a few on these terms. Answer quick. Address E 75, Tribune.

ACRE LOT at Glen Ellyn, high and dry, facing boulevard; electricity, gas, 2 blks. to school; 160 trains daily; buy now while prices are low and make money. A profitable investment. Harrell & Allmart, 111 W. Front-st., Wheaton. Phone 805.

MY BEST OFFER THIS WK. GLEN ELLYN BARGAIN. 2 lots, $915 each; ripe for building; across the street subdividers are getting $1,125. Write today to inspect. Address M X 460, Tribune.

Hinsdale.

ANY YOUNG COUPLE or small family will be thrilled with several beautiful 5 rm. houses we are offering in Hinsdale. Every modern facility; fine locations and terms that will make possible your desire for a home all your own. See us or phone at once. HENRY A. MILLER, Realtor Br. off. north of Hins depot. Ph. Hins. 56.

La Grange.

SPECIAL. MAKE ANY CASH PAYMENT YOU DESIRE. Balance as low as $79 per month, including all interest. Ten 5 and 6 room bungalows and houses in best locations. Phone or write. A. H. VALE, Owner, 144 N. Brainard-av. Phone La Grange 133

FOR SALE—$11,000 GETS 8 R. FR. HOME, S. S. La Grange; modern; por., living rm., din. rm., kitch., 4 bed rms.; lge. fl'd. attic; oak fls., new dec., cistern, 50x162 lot; sh. trees, frt., gar.; 1-4th cash. Ph. 1529 La Gr., 7:30-9, or write 221 S. Madison-av.

MOVE IN NOW. New, modern, well built residence; choice location; large lot; paved street; $1,000 down, easy monthly pay. Owner, La Grange 730.

FOR SALE OR RENT—NEW 2 APT. BRICK, 6-6 rms., sun p., slp. p., firepl., built-in features; large lot; possession now; near Stone-av. sta., in La Grange; $1,500 will handle. Address D 433, Tribune.

Lombard.

LOMBARD HOMESITE. ALL IMPROVEMENTS PAID. Must sell my Lombard lot, 50x150 ft., 1 blk. from Aurora & Elgin and Northwestern stations; all improvements in and paid for; beautiful homes all around; will sell on very easy terms. Write J. N. Kennedy, 3534 Home-av., Berwyn, Ill.

A FORTUNATE DEAL makes it possible to save you $2,000 on this fine 6 rm. bungalow. Absolutely modern. 2 large porches. 65x185 ft. cor. with nice shrubbery. 3 blks. to A. E. sta. 2 to stores. Very low cash payment and easy terms for such a home. H. A. Hover & Co., Main and St. Charles-rd., Lombard. Phone 348.

FOR SALE—BARGAIN IN BIG LOT, 53x148 ft., at Lombard; $590; terms. Cem. walk incl. Write Edwin Chase, Wheaton, Ill.

Maywood.

W. H. WRIGHT & CO. Looking for BRICK BUNGALOW? Then see this NEW 5 rm. SUN PARLOR type. Fireplace and bookcases. 2 FINE CHAMBERS. Lot 40x132 ft. All for $8,250, on VERY EASY TERMS. MAYWOOD OFFICES: 1323 S. FIFTH-AV.—Ph. May. 465. WASH.-BLVD. AND 5TH-AV.—Ph. May. 330. W. H. WRIGHT & CO.

BRICK HOMES. $300 to $500 cash, balance like rent, 5 and 6 rooms, all modern, close in. THE BLOCH REAL ESTATE CO., 2 S. 19th-av., Maywood, Phone Mansfield 0454.

FOR SALE — JUST COMPLETED HIGH class 5 rm. bungalow in Maywood; 3 blocks from trans.; in restricted Seminary addition; open for inspection; corner of Maywood-dr. and 14th-av. 414 Lenox-st. Euclid 4265-R.

FOR SALE—BUNGALOWS, $300 CASH, BALance like rent. 155 N. Clark. Rm. 1020.

River Forest.

RARE BARGAIN. 6 rm. colonial, extra long landscpd. lot, real firepl., brkfst. rm., col. cupb. in d. r., 2 car gar.; in wooded sec.; $17,500. H. M. CARDOZA & WIFE, 103 Wisconsin-av., Oak Pk. Village 6258.

FOR SALE—CHOICE RIVER FOREST HOME, 92 Keystone-av., 8 rooms; lot 59x187; price $13,000; this is a bargain by owner. Call Armitage 0704; immediate possession.

Riverside.

FOR SALE—BEAUTIFUL HOME WITHIN large landscaped grounds; very large rooms; 20 ft. sunroom, brkfst. rm., 3 bedrms.; oil heat; 2 car garage; wonderful interior; $21,000; terms. Address G N 203, Tribune.

Villa Park.

FOR SALE — 5 ROOM MODERN STUCCO bungalow, glazed in front porch, garage; large lot, 100x187, fruit trees and shrubs, on paved st., 2 blks. from A., E. & C. R. R. trans.; owner leaving town, must sacrifice. Address B 80, Tribune.

FOR SALE—MUST SELL, $100 CASH. Nicely located 50 ft., east front lot; sewer, water, sidewalk, gas, elec. all in; Northwestern Villa Park sta., 3½ blks.; price $500, $10 mo. on bal. Address M X 582, Tribune.

FOR SALE—5 RM. BUNGALOW NR. STA. Villa Park, lge. rms., bath, water, gas, elec.; 1-3 acre lot; price, $5,350; $500 cash, bal. like rent. Address H F 475, Tribune.

FOR SALE—I MUST SACRIFICE MY TWO lots at Villa Park; $600 for both; $120 cash, $10 mo. Address H F 474, Tribune.

Wheaton.

MY 2 ACRES BLACK SOIL AT WHEATON ONLY $150 CASH. located on the Aurora and Elgin Electric, 40 min. to loop. See this bargain before you buy. Will finance home for buyer; priced to sell quick, $1,000, $150 cash, $10 per mo. Should be worth double in year. Write today to inspect. Address M X 459, Tribune.

WHEATON HOME. Recently built, 6 rms., stucco, sun parlor, encl. pch., modern thruout; conv. trans.; cash or terms. Mrs. Cooley, 903 Main-st.

FOR SALE—NEW 6 RM. HOME, LARGE living rm., firepl., tile bath, h. w. ht.; hardwood trim; price $14,000; easy terms. Owner, Cent. 5945, or Wheaton 697.

Miscellaneous.

ONE ACRE. For Sale—One acre, 45 min. to loop; stone road; gas and elec.; ideal spot for chickens or garden; $100 cash, $10 per mo. Address K J 596, Tribune.

OWNER MUST SELL. Beautiful home, bath, hdwd. flrs.; lot 50x250; near sta., west suburb; 38 min. loop; 150 trains daily, 15c fare; pr. $4,300, $400 cash, $40 mo. Address H F 446, Tribune.

FOR SALE—BARGAIN, N. E. CORNER DES Plaines and Adams; lot 76x116, or will sell house separate for $5,500; small payment and 5 years to pay. Call Armitage 0704.

STATE ROAD LOT. 16 mi. from loop, on busy Lake-st.; $100 cash; $10 per mo. Address F E 579, Tribune.

FOR SALE—ST. CHARLES-RD. LOT, PAVED sidewalk, water; $850; $170 cash, $10 mo. Address H F 473, Tribune.

FOR SALE—FOREST PARK CORN. 60x125, Apt. site; clear. Address C 253, Tribune.

REAL ESTATE—SUBURBAN—WEST.

Miscellaneous.

ONLY $600—EASY TERMS.
LARGE LOT, 60X330 FEET.

EQUAL TO 5 CITY LOTS; only 4 blocks to station of Aurora-Elgin Electric; close to stores and school; RIGHT IN TOWN, with many conveniences, including GAS AND ELECTRICITY; fine location for suburban home site, with PLENTY OF SPACE for chickens and garden.

A SPLENDID INVESTMENT.

as values are increasing daily; terms, $50 cash, $10 monthly. To see this REAL BARGAIN address H E 536, Tribune.

CHANCE OF A LIFETIME.

My 5 rm. bung., good as new; concrete foundation, full front porch; lrg. lot 100x187; 2 garages, cinder driveway; lrg. bearing fruit trees, shade trees, flowers, shrubs, lawn; has elec. lights, deep well, other improv. available; ¼ blk. to paved St. Charles-rd., close to all trans., 25 mins. to Loop; fine grade school. Bargain price, $4,850, if taken at once; reasonable down paymt. accepted from responsible party. $35 a mo. incl. all interest. A real buy; act quick. State phone. Address L A 193, Tribune.

$325 CASH.
2 ACRES AND COTTAGE.

located on the Aurora & Elgin old west suburb; land is high and black soil; good place to raise chickens and garden; house is plenty big enough for small family; transp. to loop can't be beat. Only 4 blks to sta. If you want a real bargain, write at once; $2,500 takes all; $325 cash, bal. like rent. Address L Y 458, Tribune.

2 ACRES,
$325 CASH, TERMS.
ON CEMENT HIGHWAY.

Water, gas, light paid; 50 min. from loop on elec. and steam R. R., in a built up community right in town; close to schools, stores, etc. This is a real place for a family to get a start. Think it over and investigate. No shoppers, please. Address K J 597, Tribune.

A REAL OPPORTUNITY.

A small amt. of cash and $45 per mo. Must be sold this week. Beaut. California bung.; furnace ht., gas range, kitchen cab.; hdwd. flrs., storm windows, screens; 1 car garage; high lot, 50x175; paved street, lawn, shrubs, and shade trees; 2 blks. to C. & N. W. and A. & E. sta.; Price $4,500. Address H F 448, Tribune.

$300 CASH

Buys beau. Kel. bung., 38 min. w. loop; full cement basement, furnace, laundry, hot water tank, hdwd. flrs., bath, kitchen cabinet, sewer, water, gas, elec., sidewalk; on lge. lot; [illegible]

REAL ESTATE—FARM LANDS.

Florida.

FLORIDA BUYERS,

DON'T FAIL TO INVESTIGATE.

On the ridge south of Sebring in the highest part of Florida lies the beautiful Wicker tract of 4,200 acres belonging to this estate since 1889.

The 5 miles of sandy winding shore line fringed with overhanging pine trees adds great value to this picturesque tract.

Lakes Istokpoga, Apthorp, and Clay all border this estate. Lake Istokpoga, which is 12 mi. long and 7 mi. wide, is noted for its unexcelled bass fishing, fine sandy beach and crystal clear water.

A townsite could be easily developed within this tract for it now has r. r. facilities and paved highways; 50 ft. lots in adjoining properties selling from $250 to $1,000 each. This unusual tract offered now for $300 per acre; ¼ cash handles.

C. P. ZACHER,

Exclusive agents.
1840 E. 79th. South Shore 5050.

MIAMI BEACH

I control more than 1,000 feet of choice ocean frontage at Miami Beach, Fla. Will take back 2d mortgage from any one desiring to build a hotel or apartment.

A. L. ROMINE
DRAKE HOTEL.

WINTER HAVEN.

We are selling tracts of land from our 15,000 acre holding, near Winter Haven, Polk county, Fla. The richest county per capita in the United States, and are now developing this land into monthly income property for our purchasers. An investment of $4,000, $1,500 cash, balance over 2 years will, we believe, give you a very substantial monthly income. On our last trip our people purchased 100 per cent and saw Florida at our expense. You are invited to come and see our Florida exhibits, see our motion pictures and get full information of our project and of our wonderful 10 day trip to Florida.

Taylor-Alexander Co., Inc.,
6 N. CLARK-ST.
FRANKLIN 0946.

FLORIDA.

I own 6,000 acres in Pasco county, 47 [illegible]

REAL ESTATE—FARM LANDS.

Wisconsin.

LANDOLOGY, FREE.

Special number just out, containing many facts of clover land in Marinette county, Wis. If for a home or investment you are thinking of buying good farm lands where farmers grow rich, send at once for this special number of LANDOLOGY. It's free on request. Address SKIDMORE-RIEHLE LAND CO., 506 Skidmore-Riehle Bldg., Marinette, Wisconsin.

CLEAR FARM.

Have clear 240 acre farm near Kilbourn, Wis. Good buildings, stock, and equipment. Price $12,500. Will consider 4, 6, or 8 apt. building, subject to first mortgage only. Can add some cash. Co-operate with brokers. Address E L 464, Tribune.

FOR SALE—IMPROVED FARMS IN WIS., easy terms; no interest on back payments; ¼ mile from town. Address B 196, Tribune.

LAND INFORMATION.

OFFICIAL FACTS ON WISCONSIN FARMS—Write Dept. Agriculture, Madison, Wis.

REAL ESTATE WANTED.

For Cash.

WANTED – INDIVIDUAL

will buy from owners direct, property in Daytona, Daytona Beach, and Seabreeze. Write or wire A. H. BARNARD, 307 E. Main-st., Lakeland, Florida.

SOUTH SIDE VACANT.

Will buy good south side business vacant; might consider improved; have cash and can guarantee quick action if price is right; full particulars or no attention. Address L G 524, Tribune.

WANTED—6 OR 12 FL., W. S., NR. L; POSS. 1 flat in 30 days; deliver 3 fl.; rental $2,600; clear; also cash assume. Address H F 348, Tribune.

WANT CASH FOR YOUR REAL ESTATE? Actual results in 10 days. Ash Realty Auctioneers, 220 S. State-st.

WANTED — VACANT LOT BET. NORTH-av.-Belmont; cheapest cash will buy; give size, loc., price. Address D 243, Tribune.

WANTED—FLA. PROP., ANY LOCALITY; owners only. C. H. Bruns, 127 N. Dearb., Chgo. Phone Dearborn 3230.

WANTED — PROP. ALONG I. C. ELEC. imps. that $10,000 cash will buy. Owners only. Address D 461, Tribune.

WANTED—FOR CASH, 6, 9, 12 APTS., GAR- [illegible]

REAL ESTATE LOANS.

REAL ESTATE OWNERS CAN BORROW

$200 to $2,000 from this regular State Bank, for paying taxes, reducing mortgages, acquiring title, or improvements.

Our plan is simple and dignified. Bring your last tax receipt or your deed for first interview.

HUMBOLDT STATE BANK.
2722 W. North-av.
Banking hours, 9 a. m. to 4 p. m.

DO YOU NEED MONEY?

To help you make a real estate purchase.
To pay your taxes or interest.
To make your payment on your mortgage.
To make alteration on your property.
To go into business or pay your debts.
Lowest rates—no red tape—quick service.
RELIANCE REALTY & MORTGAGE CO.,
30 N. La Salle-st. Phone Franklin 1808.

2D MORTGAGES.

Lowest commission charges on sound second mortgages covering Chicago improved real estate; 24 hours' service. See MR. LIVINGSTON.

Commerce Mortgage Co.,
Suite 1118, 8 S. Dearborn-st. State 1630.

GENERAL FINANCING 2D MORTGAGES

50 equal monthly prepayments.
Sol H. Siegel & Co., Not Inc.
30 N. La Salle. Franklin 2959.

FIRST MORTGAGE LOANS—IMPROVED Chicago real estate, including many of the nearby suburbs. 6% with advantageous prepayment options; inspections with rates and terms involves no obligations. WM. C. HEINEMANN & CO., [Main 3377], 10 So. La Salle-st.

MONEY AT 6% AND 6½%.

Liberal construction loans; any amount.
INSURANCE FUNDS
for refinancing at 5¼%.
LOUIS A. SNITZER,
6 N. Clark-st. State 8120-1-2.

2D MORTGAGE LOANS.

Made in one day; low rates, easy payments. Estab. 1906. Ask any bank about us. We buy or loan on mtgs. and contracts. See us first and save money. Randolph 3080. SIMMONS BROS., 69 W. Washington-st.

WE SPECIALIZE IN MAKING AND BUYING SECOND MORTGAGES AND MONTHLY PAYMENT CONTRACTS on improved Chicago real estate; South Side preferred. JOHN J. CULLEN. 5859 S. State-st. Normal 3495.

PRIVATE FUNDS FOR FIRST MORTGAGES up to $10,000 on bungalows, residences and [illegible]

BUSINESS CHANCES.

AUTO REPAIR SHOP.

10 car capacity, new bldg.; stm. heat; good location, good business, long time lease; rent reas.; bargain for quick sale, account sickness. 5940 Broadway, rear.

AUTO ACCESSORY, REPAIR SHOP AND Battery Station—Good N. W. loc. and doing exc. bus. Poor health. Armitage 3283.

AUTO ACCESSORIES, TIRES, RADIO AND Battery Shop—Est. 7 years; a bargain for cash. 2473 Lincoln-av.

AUTO SERVICE STATION—BEST S. LOCAtion; clear income $1,000 a month. Terms. J. S. LEMON, 35 S. DEARBORN.

BAKERY.

N. S.: high class; sales $550-$600 week; sacrifice acct. illness. Address K P 86, Tribune.

BAKERY—IF YOU HAVE $500 FOR FIRST payment, can buy established home bakery near L station, Rogers Park; good business; good lease; owner has 2 bakeries; cannot take care of both of them. Apply 1424 Morse-av.

BAKERY — 4202 W. HARRISON; 2 MAN shop with living rm.; stm. ht.; owner must leave for Europe. $2,500 cash; terms.

BAKERY—FOR SALE OR TRADE—BUS. and bldg.; excel. loc., Chicago-av.; old estab. place. Address K X 430, Tribune.

BAKERY—TOWN 4,500, DOING CASH BUSIness; will bear closest inspection; selling acct. sickness. R. F. Hesler, Clay Center, Kas.

BAKERY—SAC. ON ACCT. SICKNESS; owner leaving town. Phone Euclid 8509.

BARBER SHOP—LOOP; 4 WHITE CHAIRS, very cheap; easy terms. Paidar Co., 1214 N. Wells. Diversey 0200.

BARBER SHOP—2 CHAIRS; MUST SAC. with mod. ap. 1308 W. Center, Park Ridge.

BARBER SHOP FOR SALE—3 CHAIRS, 5 liv. rms. rear; N. W. Side. J. Stibar Barber Supply, 2031 W. Division.

BARBER SHOP—4 CHRS., ESTAB. 12 YRS.; good inc.; cheap. 207 W. 51st-st.

BEAUTY SHOP.

Large loop office building, fully equipped. Terms to responsible party. Address C 499, Tribune.

BEAUTY SHOP—2 BOOTHS, FULLY EQUIP. Reasonable; 30 min. from loop, located on Main-st., Homewood, Ill. Owner leaving for Fla. Ideal Beauty Shop, Homewood, Ill., or Ph. Chicago Heights 2531.

BEAUTY SHOP; 3 BOOTHS; PRICE $275. 1540 E. 65th-pl. Hyde Pk. 5640.

BEAUTY SHOP—N. W. SIDE; RENT $45; st. ht.; per wav. Key. 3783 or 3679.

BETSY ROSS CANDY CORP.

To close estate; capacity 10,000 lbs.; bargain if sold at once. 2534 S. Western.

BILLIARD PARLOR FOR SALE: 15 TAbles, soda fountain and cigars; well equip- [illegible]

BUSINESS CHANCES.

LADIES' READY TO WEAR AND CUSTOM tailor shop—best loc. Austin Cinderella Bldg. Big barg., with or without stock; acct. illness. 5622 Madison-st.

MAIL ORDER BUSINESS — PAYS WELL; can be run by a woman at home. Call at 2473 Lincoln-av. for particulars.

MEAT MARKET — CORNER; GOOD BUSIness; cheap rent; will sacrifice. 133 E. 69th-st., corner Indiana-av.

MEAT MARKET — ON LINCOLN-AV.; cheap if sold quick; low rent; $60; store and living rm. 4163 Lincoln-av.

MEAT MARKET—THE BEST LOCATION ON E. 63d-st. Inquire at 415 S. Halsted.

MILLINERY STORE—FOR SALE—BEAUTIful window; good location; very cheap; must be sold at once; between Wood and Hermitage. Ask for Mrs. Golenbiewski, 1742 W. 47th-st. Blvd. 9833.

MILLINERY — ESTAB.; SHERIDAN-RD.; bargain. See Mr. Springer, 24 S. Michigan.

NEWSPAPER ROUTE—IN BUSINESS LOcation north of river. Address G T 79, Tribune.

OIL STATIONS—2; SELECT CORNER LOcations, on main road in Iowa; modernly equipped; doing a fine business; price only $20,000; exceptional opportunity to take over a good money making business. CHICAGO BUSINESS EXCHANGE. 327 S. La Salle-st. Harr. 2990.

OIL COMPANY FOR SALE—HAS FOUR OF its own stations, annual business runs $150,000; does wholesale and retail business, buyer must have $45,000 in cash. Address C D 3, Tribune.

PLATING PLANT—MED. SIZE JOB SHOP, doing a good business; good lease; no curiosity seekers or agents., $875; must be sold this week. Address D 570, Tribune.

PLATING SHOP — WELL EST. BUS.; BIG barg. to quick buyer; pr. $1,350. Oak 4344.

POOL ROOM—7 TABLES; GOOD BUSINESS, good location, long lease. 748 N. Wells-st.

PRINTING, MULTIGRAPHING AND RUBber Stamp Plant for Sale—In the livest city in Florida; no rubber stamp competition within a radious of 200 miles; $15,000 cash will handle, or will sell separately. The Central Press, Inc., 17 Northwest 4th-st., Miami, Fla.

PRINT SHOP, 2 JOB PRESSES, FULLY equip.; money maker; plenty of work; best buy in city; $1,500; gd. reason for selling; day or night. Stewart 10188.

PRINT SHOP, 2 GORDONS STONE 6 CASES of type and some stock. $200 down, bal. e. z. terms; bargain. Address D 515, Tribune.

PUBLIC STENO. OFF.—FOR SALE OR FOR rent. Est. 6 yrs.; good clientele. Address E 207, Tribune.

RESTAURANT—S. STATE-ST.; BEST LOCAtion; near depot; well established trade; $150 daily; you can't help but make money; $6,000 cash or terms; owner must leave city. Address D 156, Tribune.

HOUSEHOLD GOODS.

South Side.

AUCTION
ONE THOUSAND
ORIENTAL
AND CHINESE
RUGS

Every piece guaranteed by BEDROSIAN BROTHERS, Kenwood's oldest firm of native oriental rug importers.

TONIGHT AT SEVEN-THIRTY, AND FOLLOWING EVENINGS.

A huge collection consigned to us from the east to be sold at public auction in celebration of our new and larger show rooms at 1308 E. 47th-st. Every imaginable size. Every fine weave. FREE public exhibition of native rug weaving before and during sales. Auction prices will assuredly prevail. A chance for everybody to possess a beautiful oriental rug at a great saving.

BEDROSIAN BROTHERS,
1308 E. 47TH-ST. DREXEL 5549.

Read This Ad

and pay attention to our closing out sale of all samples, such as bedroom, living room, and dining room furniture, direct from the exposition. We have in this sale the best money can buy and the manufacturers are willing to give a big discount on all sample sets in our possession.

REMEMBER,

you will blame yourself if you neglect to see what you can buy and how much you can save.

WE HAVE REAL BARGAINS.
Open until 9 o'clock every night.
South Side Auction House,
47th-st., corner Michigan-av. Tel. Ken. 0545.

4 Rooms Complete, $185
Only $15 Cash Required.
Liberal terms to suit your convenience.
KESSEL BROS.
4031-33 S. STATE-ST.

HOUSEHOLD GOODS.

North Side.

3 ROOM OUTFIT $99.75—$10 Down
4 ROOM OUTFIT $174.50
$15 DOWN,
BALANCE ON VERY EASY TERMS.
ALL NEW FURNITURE.
Open every evening until 10 o'clock.
MAKLER FURNITURE CO.,
808 to 814 N. Wells-st., near Chicago-av.

CONTENTS 9 RM. HOUSE, CONSISTS ELEgant parlor furniture, 2 bedrm. sets, solid mahogany, one oak set, fine dining rm. set, complete library furniture, many tables, couches, French and oriental rugs, fine statuary, marble and bronze bric-a-brac, etc.; billiard table, kitchen range; all nearly new; sell whole or part; no dealers. 1711 Jarvis-av., Rogers Park.

CHEAP FOR QUICK SALE FURNISHINGS of 5 rm. apt.; liv. rm. furn., odd chrs. and tbles., bedrm. set, 4 poster bed, odd dressers, chiffonier, beds, din. set, bkcase., piano, lrge. and sm. rugs, curtains, dishes, lamps, fxts., bric-a-brac; walnut pier mirror, whatnot, any many other pieces of very old furn. Kitch. table, and utensils, clths. wringer. 5843 Kenmore, Edgewater 6352.

COMPLETELY FURNISHED 3 ROOM apartment, bedroom, living room with day-bed, kitchen, including dishes, silverware, linens, blankets, lamps, console Victrola. Rent $60. Lease optional. Ex. trans. ½ blk. sur., 1 blk. L. Call Buckingham 8550 after 1 p. m. Sunday or after 7 p. m. wk. days.

COMP. HSEHOLD. FURN., 4 RMS. Pal. party; mahogany bedrm. set, $100; vic. $40; breakfast set, $25; velour overstuffed 3 pc. set, $85; also drapes, lamps, rugs, pictures, etc., or will sublse. at $95 per mo. furn. 925 Sunnyside-av. Ph. Sunny. 5060.

CONTENTS OF 6 ROOM APT., CONSISTING of elegant parlor furn., 2 bedroom sets, walnut; fine dining room, sun parlor sets, lamps, mirrors, odd chairs, etc.; all nearly new; all or part; real barg. 1437 Howard-av. Rogers Park 6307.

DINING ROOM SET DE LUXE, BEAUTIFUL Italian renaissance, waxed walnut finish buffet, china cabinet, table, 5 side chairs, one arm chair, upholstered in red mohair. This is an unusual opportunity for $450. 6435 St. Anthony-ct.

REAL BARGAIN—SELL MY ELEG. HOME of furn.; mohair carved parl. suite, wal. dining, beaut. wal. bdrm. suites, buffet, odd chairs, lamps, mirrors, rugs, etc.; will divide. 6708 Sheridan-rd.

[illegible]

AUTOMOBILES—GASOLINE.

NASH

REBUILT

GUARANTEED

That satisfied feeling when you ride in a Nash Used Car is known to every Nash owner

An investigation on your part will be convincing

We have on hand and ready to demonstrate the following models, which are worthy of your inspection both as to price and condition:

1925 4-D Sedan, 6 cyl.
1924 4-D Coupe, 6 cyl.
1925 7 Pass. Sedan, 6 cyl.
1925 Roadster, 6 cyl.
1924 7 Pass. Sedan, 6 cyl.
1923 5 Pass. Coupe.

Many others makes in both Open and Closed Models

Time Payments Arranged.

CHICAGO NASH CO.,

2000 S. Michigan. Cal. 2000.

PEERLESS

20 Used Cars TO BE SOLD!

SUBSTANTIAL REDUCTIONS.

A Liberal Allowance

ON ANY USED CAR

Regardless of age or condition.

Values Easy to Pay

Your desire to own and drive a high grade motor car at a price that is easy to pay can be realized here. Come in and examine the beautiful Peerless Type 66, Type 70, and Type 67 Touring Cars, Phaetons, Coupes, and Sedans we are offering in this special sale. They are rebuilt, refinished, replated, well equipped with tires and accessories, and capable of rendering steady, uninterrupted service for years. They are reputed for their ability to stay away from the repair shop. Do not deny yourself genuinely comfortable transportation that cost to built, perhaps, three times as much as you can buy it for today. Come in or call us.

Open Evenings and Sunday.

SATISFACTORY TERMS ARRANGED. YOUR CAR ACCEPTED IN TRADE.

Peerless Motor Co.

CHICAGO BRANCH

2325 S. Michigan-av. Calumet 4801.

PACKARD

A Used Packard Bought from Packard Is a Safe Investment.

Packard Straight 8, 5 pass. Tour., Model 1-36. Finished in Straight 8 gray and black with carmine striping and looks like new. Mechanically it is absolutely perfect. Equipped with 4 wheel brakes, bumpers, disc wheels, practically new tires, motometer, etc. Price $2,750.

Packard Single Six, 5 pass. Coupe, Model 2-26. This car presents the appearance of new and is A1 mechanically. Has seat covers, 2 bumpers, trunk, disc wheels, good tires, 4 wheel brakes, etc. An exceptionally good buy at $2,000.

1925 Buick 7 pass. Touring. Driven only a few thousand miles and cannot be told from new, either in appearance, mechanically, upholstery, tires, etc. It evidences the best of care. Has 4 wheel brakes, bumpers, snubbers, automatic windshield wiper, spotlight, etc. A real bargain at $1,050.

1924 Jewett De Luxe Sedan. This car retains the original paint and is splendid mechanically. Equipped with trunk, heater, 2 bumpers, disc wheels, good tires, motometer, automatic windshield wiper, spotlight, etc. Price $850.

1924 Jewett Brougham. Driven only a short time and practically a new car. Has balloon tires, bumpers, trunk, disc wheels, seat covers, spotlight, etc. Price $800.

1922 Marmon 7 pass. Touring. Has practically new tires, spotlight, bumpers, trunk, motometer, etc. Finished in sport gray and black with yellow wheels. Price today $1,100.

1924 Willys-Knight sedan. Original finish like new; mechanically in the finest condition; fully equipped; price $800.

PACKARD MOTOR CAR CO. OF CHICAGO,

2357 S. Michigan-av. Calumet 7400.

3 BARGAINS

OFFERED BY

Pierce-Arrow

PACKARD, 1-26, 5 PASSENGER TOURING. Delivered April 16, 1924. Refinished dustproof gray, vermilion wheels. Top, upholstery, and coach work positively like new. Excellent mechanically. Fully equipped. $1,350.

1924 PAIGE 5 PASS. DE LUXE SEDAN. First class burn off paint job, Brewster green, with light green line. Excellent 34x5.77 balloon tires, 2 spares on running board, disc wheels, bumpers, etc. Excellent mechanically. An attractive buy at our very special price $1,350.

STEARNS-KNIGHT 1924 6 CYLINDER SEDAN, 5 PASSENGER. Tan finish, like new, upholstery immaculate, and mechanical condition excellent. Car has had comparatively little use and will give the buyer many thousands of dollars of dependable service. $1,475.

Terms—Trade.

PIERCE-ARROW

CHICAGO BRANCH

2421 Michigan-blvd. Calumet 5960.

CHRYSLER

CHICAGO'S LARGEST CHRYSLER DEALER

OFFERS

CHRYSLER STANDARD SEDAN, 1925, fully equipped with every essential extra; car looks and performs like new, and can be bought at a saving of about $500.

This is your opportunity to get a Chrysler automobile with the advantage of a new car guarantee by CHICAGO'S LARGEST CHRYSLER DEALER, and the terms are very liberal.

We also have several slightly used sedans, broughams, and phaetons, at very interesting prices. Come in and make your selection now; a small deposit will hold the car of your choice for later delivery.

Burnstine Motor Sales

Chicago's Largest Chrysler Dealer. "SERVICE DID IT."

Michigan-av. at 25th-st.

Open evenings and Sunday.

AUTOMOBILES—GASOLINE.

SPECIAL 6 SEDAN, '23.

This sedan is guaranteed. Relacquered; disc wheels; small mileage; mechanically perfect; extra tire; bumpers and other extra equipment. $950 is a sacrifice price, as you will see. Terms.

STUDEBAKER BRANCH, 6101 Broadway.

1-10 DOWN!

50 WEEKS TO PAY.

THE MIDWAY CORPORATION,

6044 Cottage Grove. 6901 Stony Island.

AUBURN — STRAIGHT 8 SEDAN, CURrent model, driven 1,100 mi., fully equipped, $1,850, tms. 4610 Wash.-blvd. Aus. 0373.

Buick Master 6 Coach, $1,150

1925, driven 1,250 miles; fully equipped; new car guarantee; $1,150, cash or terms. Open evenings till 10 and Sundays. 2810 W. Madison.

Buick 6 Sport Roadster, $250.

Driven 5,800 miles; fully equipped; new car guarantee; bargain for cash, $250. Open evenings till 10 and Sundays. 2810 W. Madison.

BUICK 6 SEDAN, $650.

5 passenger; driven 5,100 miles; fully equipped; give new car guarantee; $650; cash or terms. Open evenings till 10 and Sundays. 2810 W. Madison.

BUICK 1925 COUPE.

Master 6, 4 pass., De Luxe. Almost new, fully equip.; new car guarantee; terms, trade. 6524 Cottage Grove-av., Midway 4200.

BUICK—SEDAN, 6 CYL.; LIKE NEW MEchanically; finished olive green with black top; duco; bumpers and extra tire. This is an unusual buy, $350; TERMS. 7334 N. Clark-st.

BUICK TOURING, $725.

Master 6, run 4,000 miles; 4 wheel brakes; seat covers; extras; barg. 4701 Madison.

BUICK—'25 MASTER 6 COACH; MI. 2,800; fully equipped; car is original and like new; $1,275. 4628 Washington-blvd. Austin 9562.

BUICK 1925 COACH,

Master 6; little used; $1,150, $350 down, bal. 18 mos. 6519 Cottage Grove-av.

BUICK 1925 COACH.

Standard 6; almost new; bargain; terms, trade. 6526 Cottage Grove. Fairfax 2840.

BUICK—'23; BIG 6; SPORT TOUR.; MECH. perfect; paint, tires, exc. cond.; many extras; must see to appreciate; $450; private owner. Phone Whitney, Edge. 8576.

BUICK—1923, TOURING SEDAN; VERY good condition; $650. LANGE, Buick Dealers, 3159 N. Clark-st. Bitter. 2840.

BUICK — SEDAN, MODEL 25-27, FULLY equipped; looks and runs like new; $1,150, tms. 4610 Washington-blvd. Aus. 0373.

BUICK—1924; 6 CYL. RED SPT. 5 PASS. tour.; sure fine; new car guar.; $850; easy terms or trade. 7037 Stony Island. Mid. 8543.

BUICK—'25 COUPE, MASTER. RUN 4,900 MILES; BARGAIN. WELLINGTON 7802.

BUICK—SEDAN, MASTER 6, LATE 1923, repainted, etc.; best offer takes this car. 3212 W. Jackson-blvd.

BUICK — COACH, LATE '25; LIKE NEW; equipped; driven 3,900 mi.; $1,000. 1st, 701 Emerson, Evanston 3201-M.

BUICK—1925, MASTER 6 TOUR.; GOING into bus.; must sac. for any reas. offer. MR. COSTELLO, 6550 S. Morgan.

BUICK—COUPE, 4 PASS., 48, 4 WHEEL brakes, balloon tires; can't be told from new; $1,250, tms. 4610 Wash. Aus. 0373.

BUICK—COACH, STANDARD 6, 1925; PERfect cond.; very reas. Graceland 1717.

BUICK—MASTER, 1925, 6 SPORT; DRIVEN 5,000 miles; barg. Lake View 0070.

BUICK—COUNTRY CLUB CPE., 1925. A barg if sold today. 1332 S. Michigan-av.

CADILLAC

THESE CADILLACS OFFER YOU MORE FOR YOUR MONEY

Cadillac used cars are noted for supplying thousands of miles of first class service at a very low cost. Hundreds of owners in Chicago will testify as to their reliability. Many people have driven nothing else for years.

A variety of prices and body styles is now being offered at our used car salesrooms.

USED CAR ANNEX,
CADILLAC MOTOR CAR CO.,
S. MICHIGAN AT 23D.
CALUMET 6644.

CADILLAC

Cadillac Suburban Sed., 59.

Like new, fully equipped, bargain, $850, terms, trade. 6811 S. Halsted. Went. 2727.

CADILLACS — USED, BOUGHT, SOLD, EXchanged; terms. EMIL DENEMARK, 3860 Ogden-av. Tel. Lawndale 0593-0155-1097.

CADILLAC—V-61 SPORT SEDAN. SPECIAL DE LUXE, $1,675. WELLINGTON 7802.

CADILLAC—LATE 57, TOUR.; GUAR. IN perf. cond.; $450. 7145 Vincennes-av. Tel Vincennes 8471.

CADILLAC — V 63 5 PASS. DE LUXE SEdan, equipped, driven little; a real buy; $2,350, tms. 4610 Wash. Aus. 0373.

CADILLAC—61 DE LUXE 5 PASS. SPT. SEdan; $1,400. H. P. 7690.

CADILLAC—RDSTR., 1922; A1 COND.; SAC. Address D 259, Tribune.

CHEVROLET

Latest 1925 Production

NEW QUALITY FEATURES.
ALL MODELS ON DISPLAY
AT NEW LOW PRICES.

TERMS—TRADES.

Michigan-av. Chev. Co.

2334 MICHIGAN. CAL. 5810.

"THE HEART OF AUTOMOBILE ROW." Be sure and see our bargains if interested in a good used car. The prices will surprise you.

CHEVROLET SEDAN.

1924 model; orig. finish like new; mechanically A1; equipped with bumper, running board lanterns, spare tire, w. s. cleaner, etc. $425. Easy terms. L. MARKLE CO., 2313 S. Michigan-av., open evenings.

CHEVROLET TOUR., '24.

With winter enclosure, excellent condition throughout; special today at $335; easy terms. L. MARKLE CO., 2313 S. Michigan-av. open evenings.

Chevrolet 4 Dr. Sedan, $375.

Driven 3,600 miles; fully equipped; give new car guarantee; bargain; $375, cash or terms. Open evenings till 10 and Sundays. 2810 W. Madison.

CHEVROLET—SUPERIOR SEDAN; A1 CONdition; paint, tires, etc., like new. Here is a real buy. Only $325. Act quick. Boyer, 741 W. Jackson-blvd. Open evenings.

CHEVROLET—SUPERIOR TOURING; BEAUtiful Duco finish; mechanically 100%; fully equipped; unusual value at only $185. Terms. Boyer, 741 W. Jackson-blvd.

CHEVROLET—COUPE 4 PASS., 1 YR. OLD; 5 new bal. tires, disc wheels, new paint, fine cond.; lvg. town. 6920 Princeton-av., Tues. eve. after 6. Englewood 4786.

CHEVROLET — SUPERIOR TOURING; mechanically perfect; lots of extras. Real buy at $150. Terms. Boyer, 741 W. Jackson.

CHEVROLET — COACH, '25; RUN 5,000 miles; excellent condition; good bargain; terms. 4917 Kenmore-av. Ard. 2210.

CHEVROLET—SEDAN, 1924; REFINISHED and overhauled; very fine buy for $395; terms. 2504 Milwaukee-av.

CHEVROLET — RDSTR., 1925; LIKE NEW; bumpers, large wheel, extras; new guarantee; $140 down. 2411 Milwaukee-av.

CHEVROLET—3 PASS. COUPE, '23, $225, easy terms. Call MR. MOYER, State 4550.

CHEVROLET—COUPE; GOOD CONDITION; $150. 1135 E. 73d-st. Dorch. 6049.

CHEVROLET — TOUR.; WILL SACRIFICE for only $150. 4407 Madison. Mans. 3427.

CHRYSLER FOUR COACH.

OUR BUSINESS IS CONDUCTED ON A strictly wholesale basis. Demonstration cars used in our wholesale work by executives and representatives are sold to the public every 90 days.

Cars are in wonderful condition and carry factory standard guarantee.

R. H. Collins Automobile Co.,

Distributors Maxwell, Chrysler Cars. 39th-st. and Michigan-av.

Call Mr. Miller or Mr. Hill. Boulevard 3010.

Chrysler 6 Sedan, $1,250.

Driven 2,100 miles; balloon tires; fully equipped; give new car guarantee; $1,250, cash or terms. Open evenings till 10 and Sundays. 2810 W. Madison.

CHRYSLER—COACH, 1925.

Equipped; $1,025; $325 down, balance to suit the buyer. 6519 Cottage Grove-av.

CHRYSLER — CROWN IMP. SEDAN, 1926; drv. 1,100 mi.; equip.; can't tell from new; $1,975, tms. 4610 Wash. Aus. 0373.

CHRYSLER—RDSTR. RUN VERY LITTLE; equip.; $1,150; tms. 3854 W. Madison.

CHRYSLER—PHAETON, 1925; LIKE NEW; 4,600 miles. 3212 W. Jackson-blvd.

CHRYSLER—IMP. SEDAN '24; RUN LITtle; like new; extras; terms. 6 E. 55th.

CHRYSLER—ROAD, LATE '24; RUN LITtle; guar.; extras; terms. 6 E. 55th.

CLEVELAND—2 DR. SEDAN; 1924; GOOD cond.; $440; pri. par Sun. 0750 after 6 p.m.

AUTOMOBILES—GASOLINE.

CLEVELAND—LATE MODEL 4 DOOR SEdan; carefully driven very little; barg., $550. 6534 Cottage Grove. Mid. 6487. Tauber.

DODGE TOURING, '24.

Used very little; tires, paint, everything perf.; sac.; no dealers. Armitage 1269.

DODGE COUPE, $425.

Business coupe, fully equip., mech. 100%. Open eve. Terms. 4701 Madison.

DODGE—SEDAN, LATE '23 MODEL, DISC wheels, new paint, uphol. perf.; $650. Can be seen at garage, 6350 Cottage Grove. Ask for Mr. Howard's car. Midway 5907.

DODGE COUPE, 1923.

Fully equipped, bargain, terms, trade. 6811 S. Halsted. Went. 2727. Open eves.

DODGE — COUPE, LATE '24; BALLOON tires, 2 bmprs., w. s. wiper, other extras; has been in storage 10 mos.; must sell; leaving city. 5130 Ingleside. Dor. 7420. Goldman.

DODGE—TOUR., LATE '23; FULLY EQPD., looks and runs like new; terms. MAVITY-FAGET BUICK CO., 6433 S. Western-av.

DODGE—TOURING, LATE 1922, BARGAIN. 3212 W. Jackson-blvd.

DODGE—BUS. SEDAN, '24; A1 COND.; EXtras; terms. 6 E. 55th.

DORT — COUPE, FIRST CLASS COND.; fully equip.; very reas. Call Drexel 7794.

DORT—SEDAN; GOOD COND.; $425. 6326 S. Campbell-av. Phone Hemlock 0884.

Durant 4 Pass. Coupe, $275.

Only driven 5,900 miles; fully equipped; give new car guarantee; bargain; $275 cash or terms. Open evenings till 10 and Sundays. 2810 W. Madison.

DURANT—SEDAN, 1924; FULLY EQUIP.; perfect condition; like new; $590; $200 down, bal. 1 year. Mr. Walker, 3102 Lawrence. Irv. 5552.

DURANT—SPORT TOURING; A BEAUTIful job; tires A1; guaranteed 30 days; $185 down. 6554 N. Clark.

EARL BROUGHAM, 1923.

Excel. cond. $250. At Reliable Garage, 318 E. Garfield-blvd. Ask for Mr. Coyle or call Feldman. Central 6477.

ESSEX 6 COACH.

Late model; beautiful running condition; paint and finish like new; 5 new tires and many extras. A real bargain at our price of $550. Mr. Lloyd, Hudson Motor Co. of Ill., 6259 Broadway. Sheldrake 7210.

ESSEX COACH, '23, $375.

Guaranteed; fully equip.; terms. 4255 Milwaukee-av. Palisade 1870.

ESSEX COACH, 1925.

Full equip., balloon tires, bargain, $650. 6811 S. Halsted. Went. 2727. Open eves.

ESSEX—COACH, '25 TYPE, DISC WHLS.; car like new; $525. Can be seen at garage, 6350 Cottage Grove. Midway 5907.

ESSEX—TOUR., EARLY '24; PERFECT condition. $150 down, balance 1 year. Mr. Walker, 3102 Lawrence-av. Irving 5552.

ESSEX—COACH; LATE '24; DISC WHEELS, big snap; $465. Terms. 4614 S. Ashland. Boul. 8778. Property owners, 10% down.

ESSEX—COACH, 1925; MUST SELL AT $550. O'ROURKE'S, 1332 S. Michigan-av.

FLINT TOURING, 1923.

Low mileage, balloon tires, full equip., barg., $850. 6811 S. Halsted. Went. 2727.

FORDS---1,000---FORDS

$20 Cash, No Extra Charges.

1925 LICENSES FOR ALL CARS.

Tudors and Fordors, $275 Up
Coupes, Like New, $110 Up
Sedans, Like New, $140 Up

Tourings, roadsters, and lt. deliveries, 1924-'25 models, $40 up. Like new. All kinds of open cars taken as first payment. 90 days guarantee on all cars.

724 MILWAUKEE-AV.

CORNER CARPENTER-ST. Open Evenings and Sundays.

FORDS ALMOST GIVEN AWAY

500 TO PICK FROM.
$40 DOWN. NO BROKERAGE FEES.

25 tourings; '22-'25; perfect	$50 up
25 roadsters and speedsters; '22-'25	$40 up
25 coupes and sedans; '22-'25	$100 up
25 light deliveries	$60

Covered by our 90 day written guarantee.

CHICAGO'S MOST RELIABLE USED FORD DEALER.

2737-39 W. Madison-st.

OPEN EVENINGS AND SUNDAYS.

Fords—Prices Slashed

500 TO PICK FROM.
Must reduce our stock. Need room.
$40 Dn. No Brokerage Fees.

25 tourings, 1922-'25, perfect, $50 up.
25 roadsters and speedsters, '22-'25, $40 up.
25 coupes and sedans, 1922-1925, $100 up.
25 light deliveries, $60.

Covered by our 90 day written guarantee. INSPECT THEM BEFORE BUYING.

529 MILWAUKEE-AV.

Open evenings and Sundays.

FORDS—PAY $35 DOWN.

No endorsers required; we have all styles, all models; over 100 Tours., 1924. This is your chance to buy guaranteed used cars at the lowest price in Chicago. Cost nothing to look them over. Remember, we are Authorized Ford Dealers.

LAWDER BROS.

69th, nr. State. Open eves. and Sun.

Ford '25 Tudor Sedan, $365.

Run 2,000 miles; condition perfect; 5 cord tires, wheel lock, bumpers, w. s. wiper; 90 day written guarantee; practically new; $40 to 1-3 down. 2751 W. Madison-st.

FORD—1924, TOURING; GOOD CORD tires; excellent appearance; Bauer lock; speedometer, motometer, foot throttle. Price $200, cash or terms. SNOW BROS., Authorized Ford Dealers, 1011 South-blvd., Oak Park. Austin 4422.

FORD COUPE, 1925, $315.

5 cord tires, wheel lock, bumpers, extras; 90 day written guarantee; like new; $40 to 1-3 down, bal. e. z. 2751 W. Madison-st.

FORD TUDOR SEDAN, '24.

Motor and paint like new; large lock wheel, seat covers, bumpers, extra tire, many other extras; $385, terms. 6728 S. Halsted.

FORD TUDOR, 1924.

Bumpers, speedo., lock, shock absorbers, 5 balloon tires; $75 down; act quick. Auth. Ford Dealer. 3952 Broadway.

FORD COUPE, 1925.

Motor, paint and upholstery like new; 5 balloon tires, large lock wheel, other extras. New car guar. 6728 S. Halsted.

FORD TUDOR SEDAN, 1925.

Slightly used, full equip., bargain, terms, trade. 6811 S. Halsted. Open eves.

FORD SEDAN, 1925.

5 pass., absolutely like new. $500. Lange, 2625 Milwaukee-av. Spaulding 0234.

FORD—SEDAN, 1922; PERFECT; $135.; 5 cord tires, 2 bumpers, large wheel and lock, extras; 90 day written guarantee, 1-3 down, bal. E Z; act quick. 2751 W. Madison-st.

FORD—FORDOR, '25; JUST LIKE NEW; 5 balloon tires, 2 bumpers, lock, etc.; new car guar.; $185 cash, bal. to suit. 3431 Irving Park.

FORD—COUPE, 1923; $195; DRIVEN ONLY 2,500 miles; perfect; 5 cord tires, lock, extras; 90 day written guarantee; $40 to 1-3 down, bal. E. Z. 2751 W. Madison-st.

FORD—FORDOR SEDAN, 1924; MECHANically 100%; tires and paint like new. Real bargain. Only $410. Terms. Boyer, 741 W. Jackson-blvd.

FORD—FORDOR SEDAN, 1923; THIS CAR looks and runs like new. A1 bargain at only $340. Terms. Boyer, 741 W. Jackson-blvd. Open evenings.

FORD—COUPE, '23; $200. LOOKS AND runs perfect. Cord tires, bumpers, etc. 90 day guar.; one-third down, bal. to suit. 3431 Irving Park.

FORD TOURING, '25.

Perf. cond.; lots of extras; sac. for quick sale; no reas. offer refused. Bruns. 0055.

FORD—1924 TOURING $185; FORD TOURing, $75; Ford sedan, $175. CHAS. LANGE & BROS. CO., 3159 N. Clark-st. Bittersweet 2840.

FORD—FORDOR, '25; $475; 2 BUMPERS, 5 cord tires; new car guar.; $125 cash, bal. E. Z. 4010 Irving Park.

FORD—TUDOR, '24; $345; RUNS PERF.; tires good; 90 day guar.; $100 cash, bal. 12 mos. 4010 Irving Park.

FORD — COUPE, '23, $200; TIRES, MECH. and uphol. like new; 90 day guar.; one-third down, bal. E. Z. 4010 Irving Park.

FORD—TUDOR '24; $350; BUMPERS, CORD tires, etc.; 90 day guar.; $100 cash, bal. 12 mos. 3431 Irving Park.

FORD—TUDOR SEDAN 1925; LIKE NEW; balloon tires, extras, new guarantee; terms. 2411 Milwaukee-av.

FORD—TOUR., '23; PERF. COND.; GOOD tires; runs like new; 90 day guar.; $50 cash, bal. E. Z. 3431 Irving Park.

FORD—TUDOR SEDAN, LIKE NEW; GUARantee this car A No. 1. E Z terms. $175 down. Auth. Dealer. 1111 N. Clark-st.

FORD—TOURING, 1924; MOTOR NO. 10 million; many extras; $175. Terms. Boyer, 741 W. Jackson-blvd. Open evenings.

FORD—TOURING, 1922; LOOKS AND runs excellent. A real bargain. Only $85. Boyer, 741 W. Jackson-blvd. Open evenings.

FORD—COUPE; MOTOR NO. 11,888,792; 5 cord tires, wheel lock, bumpers, spot light. $350. State 7087 or Kenw. 9000.

FORD—TOURING, 1924, $135 OR OFFER; excel. tires, lots of access., excel. cond. 1847 Ayers-av., 1st. Lawn. 5544.

FORD—TOUR., 1924; COND. PERF.; $195; 5 cord tires; wheel lock, extras; 90 day writ. guar.; $40 to 1-3 down. 2751 Madison-st.

FORDS—$10 DN., $5 WKLY.; ALL MODS. 90 day guar. Raming, 766 W. Jackson-blvd.

FORD—FOR SALE—TOURING; GOOD CONdition; disc wheels. Spaulding 3934. 1733 N. Troy-st.

FORD—SEDAN, REBUILT, 1922, 1925 ENgine; new bat.; excel. cond. Sheld. 3826.

FORD—'22 TOUR. SEDAN; DEM. RIMS, start.; good cond.; $65. Rog. Pk. 9464.

FORD—1924 TUDOR SEDAN; $50 DOWN, 90 day guar. 2300 W. Madison.

FORD—TOUR., '23; PERF. COND.; 5 TIRES; $50 cash, bal. E. Z. 4010 Irving Park.

FORD—FORDOR SEDAN, 1924, LIKE NEW; bargain. 3212 W. Jackson-blvd.

FORD — TOURING, 1923; $25 DOWN; 90 day guarantee. 2300 W. Madison.

FORD—COUPE; LATE '24; RUN LITTLE; like new; guar.; extras; terms. 6 E. 55th.

AUTOMOBILES—GASOLINE.

FORD BARGAINS

10 Fordor Sedans, 1924 and '25s, $350 up.
20 Tudor Sedans, 1924 and '25s, $345 up.
25 Coupes, '23, '24, and '25s, $175 up.
25 Tourings, '22, '23, '24, and '25s, $100 up.

New car guarantee. 5 cord tires. Many extras. Terms 1-3 down.

O'BRIEN, 3149 W. Madison-st.

HUDSON — SPORT, 4 PASSENGER; absolutely perfect; worth $500, but must sacrifice; only $290. Tel. owner, Belmont 0128.

HUDSON SEDAN, 1924.

Only driven 6,000 miles. Fully equipped. Very good appearance. Only $1,000. Mr. Lloyd, Hudson Motor Co. of Illinois, 6259 Broadway. Sheldrake 7210.

Hudson 7 Pass. Sedan, $750.

Driven 5,100 miles; fully equipped; give new car guarantee; bargain; $750, cash or terms. Open evenings till 10 and Sundays. 2810 W. Madison.

HUDSON—4 PASS. COUPE, '23; REF. REcently; wonderful tires; many extras. This car has the aluminum body costing $2,800. Must sacrifice for $550. MR. TEST, 7427 South Shore-dr. South Shore 8509.

HUDSON SUPER-6 SEDAN.

In A1 cond. Will demonstrate. Good rubber, $550. Whitton, 5400 Shields-av. Boul. 6161.

HUDSON COACH, '24, $725.

Mech. perf.; a real buy; see today; plenty of extras; terms. 4701 Madison.

HUDSON COACH, 1925.

Dr. 800 mi.; bal. tires, disc whls.; barg.; terms, trade. 6524 Cottage Grove. Mid. 4200.

HUDSON COACH, 1925.

Fully equipped, bargain like new, terms, trade. 6811 S. Halsted. Went. 2727.

HUDSON COACH, 1924.

Good condition; run 6,300 miles; reasonable terms. MR. HILLYER, Sheldrake 2300.

HUDSON — COACH 1925, FULLY EQUIPped; looks, runs like new; $850, terms. 4610 Washington-blvd. Aus. 0373.

HUDSON—SEDAN, '24; BEAUTIFUL JOB, fully equipped and guaranteed; terms. 3854 W. Madison.

HUDSON—7 P. SED.; ORIG. FIN.; MECH. perf.; $850. Terms. 4614 S. Ashland. Boul. 8778. Property owners, 10% down.

HUDSON—COACH '24; LIKE NEW; RUN little; guar.; extras; terms. 6 E. 55th.

HUPMOBILE SPT., '24

$785

A SPLENDID CAR!

It's out on our lot at 6110 Cottage Grove, and is perfect mechanically and presents the appearance of new. Priced below cost.

STUTZ

Chicago Factory Branch, Inc.

HUPMOBILE TOURING, '23, $550.

Renickeled parts look like new; refinished; mechanically perfect; California top; tires in fine condition. Terms.

STUDEBAKER BRANCH, 6101 Broadway.

HUPMOBILES—ALL MODELS.

Royal Sales & Service Co.,

Largest Outlying Dealer.

339 E. 55th-st. 6627 Cottage Grove.

HUPMOBILE—SEDAN, DE LUXE, LATE '24; mech. perfect; good tires; fully equipped. $1,050. 40 N. Laramie, at Washington-blvd.

HUPP.—TOUR.; LATE 1923; LOTS OF EXTRAS. RUNS LIKE NEW. ONLY $495. 4635 WASHINGTON-BLVD.

HUPMOBILE—COUPE, 1923. CAN'T TELL from new. A bargain at my price, $450. 2211 S. Michigan. Vic. 5864. Open eves.

HUPMOBILE—TOUR., '24; LIKE NEW; RUN little; winter glass enclosure, disc wheels; guar.; extras; terms. 6 E. 55th.

HUPP.—DEMO., 1925 CLUB SEDAN; BIG discount; new car guarantee. PROGRESS MOTOR SALES, 2512 Milwaukee-av.

HUPMOBILE—SEDAN; MECH. O. K.; ORIG. fin.; barg., $695. Terms. 4614 S. Ashland Boul. 8778. Property owners, 10% down.

HUPP—SPORT RDS., '25; GUAR. LIKE NEW; a barg. for quick sale. 1332 S. Mich.-av.

HUPMOBILE—8, 5 PASS. SEDAN; SACRIfice; driven 1,800 miles. Buck. 8575.

HUPMOBILE—SEDAN; LATE '24; LOOKS and runs like new; reas. Rockwell 5343.

HUPP—CLUB SEDAN, '24; APPEAR. OF new; factory guar.; tms. 3415 W. Mad.

JEWETT SPORT TOUR.

Original finish like new; perfect mechanical condition and fully equip.; if interested in a roomy sport touring car, be sure and see this late 1923 model; only $425, easy terms. L. MARKLE CO., 2313 S. Michigan-av. Open evenings.

JEWETT BROUGHAM, '24.

Car just like new; paint, upholstery and mechanically perfect; good tires; sacrifice for $300 cash, balance to suit. See car at 4407 Madison-st. Mans. 3427.

Jewett Brougham, 1925.

Run less than 4,000 miles; equipped, front and rear bumpers, shock absorbers, etc.; available after September 30, $1,000 cash or terms. Atlantic 2894.

JEWETT—SEDAN, 1923, NEWLY PAINTED. Excellent tires; looks brand new; must sell today. Ph. Drexel 7441. Mr. Edwards.

JEWETT—SPORT SEDAN. THIS CAR HAS had best of attention and is as perfect as a new one; must sell. 5351 S. Ashland.

JEWETT—BROUGHAM, LATE 1924; RUN 4,000 miles; same as new; lots of extras; $775; terms. 1924 Madison-st.

JEWETT—SPT. SED.; '24; CAN'T BE TOLD from new; barg. $895; tms. 4614 S. Ashland-blvd. 8778 Pros. Owners, 10% down.

JORDAN 4 DR. BROUGHAM, 1925—STRAIGHT 8.

Driven 1,040 miles, fully equipped; sell at a bargain; take car in trade; new car guarantee. Open evenings till 10 and Sundays. 2810 W. Madison.

JORDAN BLUEBOY SPT.

Completely equipped; trunk on rear and sides; splendid appearance; khaki top; winter glass and summer sides; sacrifice. 636 Madison-st., Oak Park. Austin 2100.

JORDAN—ROADSTER, '23 TYPE, PRETtiest roadster in town, $700. Garage, 6350 Cottage Grove. Mr. Moore's car. Mid. 5907.

JORDANS—ALL MODELS, GUAR. THE safest car to buy used. The safest place to buy. 6035 Broadway. Long Beach 7540.

JORDAN — BROUGHAM, LATE MODEL, fully equip., duco Jordan stand. gray; must sac. acct. sick., $750. West 0805.

LEXINGTON—SPORT TOUR., '24. ANSTEAD motor; refinished, dustproof gray. Owner will sacrifice, $375. Can be seen at garage, 6350 Cottage Grove. Midway 5907.

LINCOLN — 7 PASS. TOURING; LATEST type; painted two tone brown; all latest type fenders, hood and radiator; a wonderful touring car in every way; $2,400; new car guarantee by authorized Lincoln dealer. Call Bittersweet 2960.

LINCOLN—7 PASS. SEDAN; EXCELLENT condition throughout; very latest car and new car guarantee by authorized Lincoln dealer. Call Bittersweet 2960.

LINCOLN—7 PASS. TOURING, 130 INCH wheel base; nice looking, sweet running car at $1,100. Call Bittersweet 2961.

MARMON—1924; TOURING CAR; FULLY equipped; many extras; $875. 4628 Washington-blvd. Austin 9562.

MARMON—SEDAN, '22; PAINT AND CONdition like new; extras, trade or terms. 3521 Ogden. Crawford 4797.

Maxwell Sport Touring.

$285 TAKES THIS

Practically new; original finish, disc wheels, and many extras. Sold with a written 90 day guarantee. Terms. Open evenings and Sundays. See Mr. Sloan's car.

International Motor Sales.

1452 S. Michigan. Victory 7748.

MAXWELL—TOUR., $60; RUNNING GOOD; first one takes it. 544 N. Drake-av. Ked. 8636.

MAXWELL—SEDAN; DE LUXE MODEL; OWNER MUST SACRIFICE; $450. 4910 N. CRAWFORD-AV.

MAXWELL—SEDAN '25; RUN LITTLE; like new; balloon tires; natural wood wheels; guar.; extras; terms. 6 E. 55th.

MAXWELL—BUS. COUPE '24, 2 PASS.; like new; guar.; extras; terms. 6 E. 55th.

MAXWELL—ROAD. '24; LIKE NEW; RUN little; guar.; extras; terms. 6 E. 55th.

M'FARLAND—6, SPORT, '24, FULLY equipped; A1 mech.; has to be seen to be appreciated; very reas. 3212 W. Jackson.

MOON—LATE 1924; 7 PASS. SEDAN; CAR driven 9,000 mi., 4 wheel brakes, bumpers, front and rear; disc wheels, etc. Cost $3,000, will sell $1,100; good reasons for disposing of. DR. NECHCOW, 6308 Cottage Grove. Fairfax 7504.

MOON—SEDAN, 5 PASS., 1925; 4 WHL. brakes, balloon tires, disc whls.; run 2,700 miles; must sell, need cash; sacrifice. MRS. JACOBSON, 6700 Merrill. Fair. 7528.

MOON—SEDAN, 6-48, 7R CONTINENTAL motor, fully equipped, good condition. Bargain for quick sale. Owner, 40 N. Lotus-av.

MOON—TOUR., '24; DRIVEN 4,500 MILES; disc wheels, cord tires, other extras; $475 or best offer. 1741 W. Madison-st.

NASH—4 DOOR, 5 PASS. COUPE, 1924, model; new paint, Disteel wheels, trunk, etc.; low mileage; cost new $2,440. Sell at $990. PIERCE, 5714 Broadway. Long Beach 7273.

NASH 1925 BROUGHAM.

Practically new; equipped; A-1 cond.; $1,475, $500 down, bal. 18 mos. to pay. 6519 Cottage Grove-av.

NASH—1925

2 door sedan; driven only 4,300 miles; in perfect condition; specially priced for quick sale; reasonable. MR. CRANE, Sheld. 2300.

NASH SEDAN, 1925.

Like new, fully equip., balloon tires, barg., terms, trade. 6811 S. Halsted. Went. 2727.

NASH—LATE '25; 6 CYL. 5 PASS. TOUR.; wint. enc.; 5 bal.; rad. shut; bmps.; everything like new; $950; easy terms or trade. 7037 Stony Island. Midway 8543.

NASH—TOURING—1923. DRIVEN ONLY 9,705 miles; mechanically like new; only $385; terms $150 down. 6645 Cottage Grove.

NASH—'23 SPORT; ALL ACCESSORIES; good tires. ALLAN, 2d over restaurant; cor. 21st-Throop.

AUTOMOBILES—GASOLINE.

NASH ADVANCED 6 BROUGHAM, $1,150.

Driven 1,200 miles, balloon tires, 4 wheel brakes, fully equipped; new car guarantee; bargain, $1,150, cash or terms. Open evenings till 10 and Sundays. 2810 W. Madison.

NASH SPORT, $665.

Practically new, 6 disc wheels, new cord tires, rear trunk, 2 spotlights, motometer, windshield wings, front-rear bumpers, many other extras; it will be to your advantage to see this car; sacrifice $665. 2210 S. Mich.

NASH—1924 4 DOOR, 5 PASS. COUPE; guaranteed as new; fully equipped; sold for $2,440 a year ago; driven only 8,000 miles; will sacrifice for $1,475; terms arranged. SOUTH SIDE NASH DEALERS, 1115 E. 63d-st. H. P. 2000.

OAKLAND—COACH, '25; LIKE NEW; RAN little; guar.; extras; terms. 6 E. 55th.

OLDSMOBILE 6—SPORT TOUR., LATE '24; $375. My car has only run 6,000 miles and is equipped with nearly new cord tires, bmprs. MR. VELTIN, 7151 Exchange-av. So. Shore 6032. Southgate Garage.

OLDSMOBILE—'24, 5 PASS. SEDAN; LIKE new; all extras; trade or terms. 3521 Ogden-av. Crawford 4797.

OVERLAND SEDAN, '25

NEW CAR GUARANTEE.

BARGAIN; MANY EXTRAS.
ENGLEWOOD OVERLAND CO.,
5952 S. HALSTED. WENTWORTH 8257.
Chicago's Largest Willys-Overland Dealers.

Overland Coupe Sedan, $350.

Driven 2,900 miles; fully equipped; give new car guarantee; bargain; $350; cash or terms. Open evenings till 10 and Sundays. 2810 W. Madison-st.

OVERLAND—SEDAN; NEWLY REPAINTED and overhauled; a beauty; $100 cash, balance $15 per month. GARFIELD MOTOR SALES, 45-61 E. 55th-st., Corner Wabash.

OVERLAND—FIVE PASS. TOURING; PERfect mech. cond.; a good buy at $250. Fairfax 3432, 6043 Drexel-av.

OVERLAND—TOUR., '24, LIKE NEW. BARgain, $100 cash, balance in small monthly payments. 4407 Madison-st. Mans. 3427.

PACKARD 8 SEDAN.

Current model 2-43 sedan, 7 pass. type; painted Westminster gray, with black fenders and trimming; fully equipped with all standard accessories, including 1 shot lubricator, oil rectifier, etc.; this car presents an entirely new appearance and having been used only for demonstrating purposes, carries a new car guarantee.

PLUMMER-WOLF MOTOR SALES, INC., [Packard Dealers],

48 S. 5th-av., La Grange. La Grange 494.

PACKARD—SINGLE SIX; 3-26; COUPE; THE very latest model. Must be sold. This car carefully driven just a short time. Has every appearance and advantage of brand new. Is fully equipped and carries guarantee. This is an unusual opportunity to secure a car of this type at an enormous saving. Phone Mr. York, Fairfax 9742.

PACKARD SEDAN, 1925.

Single 6, 5 pass. Almost brand new, 5 disc wheels, 5 balloon tires, 4 whl. brakes, 1 shot oiling system; terms, trade. 6524 Cottage Grove-av., Midway 4200.

PACKARD SGL. 6 TOURING.

Excellent condition; splendid appearance. Sacrifice this car for $1,385; cash or terms. 636 Madison-st., Oak Park. Austin 2100.

PACKARD SINGLE 6 SEDAN

7 pass.; late '23; pract. new, fully equip'd; barg; $1,475. terms. 7615 S. Halsted.

PACKARD—SINGLE SIX TOURING, NEWLY painted and overhauled; new top and winter sides. Prospect 0256, 8 to 6 p. m.

PACKARD—8 SEDAN, PRACT. NEW. MUST SELL. BARGAIN. WELLINGTON 7802.

PACKARD—SINGLE 6, 7 PASS. TOUR.; RUN 9,500 mi.; refinished; fully equip.; like new; $1,275. 4868 N. Clark. Sunny. 4887.

PAIGE SPORT.

Run only 2,100 miles, just like new, balloon tires, etc.; fully equipped; bargain; act quick. 4407 Madison-st. Mans. 3427.

Paige 6-70 Sport, $1,150.

Classiest sport car in town; 6 good tires, repainted, overhauled. 4701 Madison.

PEERLESS 1924

8 cyl., mod. 66 tour.; driven less than 5,000 mi.; appearance like new; mech. perf.; original cost over $3,000; will sell for best offer. Can arrange terms. 3004 N. Keating, 2d. Palisade 7209.

PEERLESS—7 PASS. SEDAN; 1925; V-8; like new.; perf. cond.; velour upholstery; fully equip.; wonderful value; will trade; cash or terms. 705 Chicago-av., Evanston.

REO SEDAN, $1,100.

Driven 3,100 miles; can't be told from day left factory; fully equipped; give new car guarantee; $1,100, cash and terms. Open evenings till 10 and Sunday. 2810 W. Madison.

REO CARS.

All models; rebuilt and guaranteed.

REO UPTOWN BRANCH,

5710 BROADWAY. ARDMORE 1200

REO—SEDAN, 1925. CAN HARDLY TELL from new car throughout; a bargain; $1,150. 2211 S. Mich. Vic. 5864. Open eves.

RICKENBACKER RDSTR.

Has 4 wheel brakes and is completely equipt; mechanically A1; guaranteed. Here's your chance to get one of these late model roadsters which cannot be told from new for $750; easy terms. L. MARKLE CO., 2313 S. Michigan-av., open eves.

RICKENBACKER PHAETON

1924 model. Has just been refinished and is mechanically perfect; completely equipped; guaranteed; $775; liberal terms. L. MARKLE CO 2313 S. Michigan-av. Open evenings.

RICKENBACKER—1924, SEDAN; IN FINE condition. See it at O. K. Tailoring Co., State 2774. 412 S. Market-st.

ROLLIN COUPE, '24.

Refinished and in perfect mechanical condition; fully equipped and guaranteed; only $775; easy terms. L. MARKLE CO., 2313 S. Michigan-av. open evenings.

ROLLIN SEDAN, 1924.

Refinished and in A1 mechanical condition. Fully equipped and guaranteed; only $825; liberal terms. L. MARKLE CO., 2313 S. Michigan-av., open evenings.

Star Sedan, Late '24—$500.

CHICAGO DURANT CO.,

2437 S. Michigan-av. Calumet 5700.

STANLEY STEAM CARS.

O'BRIEN MOTOR COMPANY

3913 S. MICHIGAN-AV. CAL. 5360.

STUDEBAKER BIG 6 BROUGHAM, '24, $1,250.

Original price, $2,800. This guaranteed car has been relacquered beautiful Arizona brown and has a perfect running motor. Disc wheels, trunk, heater, 2 bumpers, and other extra equipment. Terms.

STUDEBAKER BRANCH, 6101 Broadway.

STUDEBAKER SPEC., '23, $550.

This car has winter sides, heater, extra tire, 2 bumpers, disc wheels, and is mechanically perfect. Has been relacquered and presents a very fine appearance. $550 is a low price for this car. Terms.

STUDEBAKER BRANCH, 6101 Broadway.

STUDEBAKER ROADSTER, $235.

This late model Light 6 roadster is in splendid mechanical condition and has fine tires, 2 bumpers, etc. The top and curtains are in first class condition.

STUDEBAKER BRANCH, 6101 Broadway.

STUDEBAKER 7 PASS. SEDAN, $850.

Driven 4,900 miles; fully equipped; give new car guarantee; bargain, $850, cash or terms. Open evenings till 10 and Sundays. 2810 W. Madison.

STUDEBAKER TOURING, $385.

'23; relacquered two-tone brown; new tires and extra; 2 bumpers; mechanically perfect. Here is a real buy.

STUDEBAKER BRANCH, 6101 Broadway.

STUDEBAKER BROUGHAM, '24, $750.

This Light 6 Studebaker is in first class condition and has a very small mileage. It is fully equipped and a dandy buy. Terms.

STUDEBAKER BRANCH, 6101 Broadway.

Studebaker '25 Brougham, $1,250.

Driven 1,050 miles; fully equipped; new car guarantee; bargain; $1,250; cash or terms. Open evenings till 10 and Sundays. 2810 W. Madison.

STUDEBAKER SEDAN.

Newly painted and in A1 mechanical condition. Wire wheels, etc. For quick sale, $575. 1641 N. Ashland-av. Brunswick 2813. P. J. Konkal.

Studebaker Brougham, Big 6

New current model, balloon tires, trunk, etc. 6811 S. Halsted. Went. 2727.

STUDEBAKER — 1921 SPECIAL 5 PASS. tour.; runs, looks new; guarantee; $115; pay as you can. 7037 Stony Island. Mid. 8543.

STUDEBAKER—1923 BROUGHAM; FULLY equipped; driven 2,000 miles; cost new $1,695; sell for $1,095. H. P. 7690.

STUDEBAKER—SPEC. 6 COACH, LIKE new, run lit.; guar.; extras; trms. 6 E. 55th.

STUTZ SPORT.

This classy 4 pass. car is equipped with 6 wire wheels and tires; 2 bumpers, spotlight, motometer, paint, tires, and mechanical condition O. K. This is a bargain at $350, cash or terms.

5122 Lake Park-av. Fairfax 9742.

WILLYS-KNIGHT—COUPE SEDAN, LATE '23; tires, mech. cond. O. K. Must sell, need money; priv. owner. $725. Sunnyside 5316.

WILLYS-KNIGHT—SEDAN; A1 CONDITION. Front and rear bumpers and spare tires; just like new; good buy; $985. 4635 Wash.

WILLYS-KNIGHT—ROADSTER, 1924, FULL equip.; perfect condition; like new; barg.; terms. 6050 Cottage Grove.

WILLYS KNIGHT—SEDAN, 4 DOR, 5 PASS.; fully equip'd; priv. owner. P. C. MARTENS, 610 W. Van Buren. Hay. 7087.

WILLYS-KNIGHT — 5 PASS. SEDAN, 1926, driven 1,075 miles; can't tell from new; equip.; $1,375, tms. 4610 Wash. Aus. 0373.

WILLYS KNIGHT—SEDAN '24; LIKE NEW; run little; guar.; extras; terms. 6 E. 55th.

AUTOMOBILES—GASOLINE.

Willys-Knight 7 Pass. Sedan.

Driven 6,400 miles; fully equipped; give new car guarantee; $750, cash or terms. Open evenings till 10 and Sundays. 2810 W. Madison.

WILLYS-KNIGHT 1924

3 door sedan. Excellent condition. Lange, 2625 Milwaukee. Spauld. 0234.

Willys-Knight Coupe Sedan.

A 1924 with original finish. Fully equipped. New car guarantee. Liberal terms. See it at 7440 Stony Island-av.

Willys-Knight Coupe Sedan.

Paint, tires and mechanically perfect; full equipment; has had the best of care; $875, terms. 4407 Madison. Mans. 3427.

WILLYS-KNIGHT—COUPE SEDAN. Just like brand new; only most careful use. All equipment. New car guarantee. Easiest terms. 3955 Fullerton-av.

WILLYS-KNIGHT—FOR SALE—5 PASSENger 1923 De Luxe Sedan; first class mechanical condition; used very little; reasonable price. Phone South Shore 4296.

AUTOMOBILE LOANS.

LOANS AND REFINANCE

You can borrow money on your car in any reasonable amount in strict confidence within 10 MINUTES. None of the customary inquiries, delay or red tape. You can store or drive your car, or we will sell it for 5% commission.

If your present payments are too large we will refinance your car and reduce your monthly payments.

QUICK ACTION. COURTEOUS SERVICE.

STAR AUTO SALES

1328-30 S. MICHIGAN-AV.
Calumet 1091. 2d floor.

QUICK MONEY!

GET THE MONEY YOU NEED IN 15 MINUTES.

NO RED TAPE—CONFIDENTIAL.

Pay back monthly as you drive or store in warehouse at $5 per month. 7% interest per annum.

Maxine Finance Corp.,

2454 Michigan-av.
6154 Cottage Grove-av.
4346 Broadway, Cor. Sherdn.

North and South Side offices open till 9 p. m. PHONE ALL DEPARTMENTS—CAL. 0063.

10 MIN. SERVICE MONEY LOANED

ON YOUR AUTOMOBILE. DRIVE IT OR STORE IT WITH US. PAY US BACK IN MONTHLY NOTES. OPEN EVENINGS AND SUNDAYS.

Garfield Motor Sales Co.,

S. E. COR. 55TH-ST. AND WABASH-AV. ENGLEWOOD 0027.

AUTO LOANS

"Instant Service."

Reliability Your Safeguard.

Established 1912.

LEWIS E. BOWER

1240 S. Michigan-av. Calumet 1800.
6359 Broadway. Open till 9. Rog. Pk. 9000.

W-I-B-O

NELSON BROTHERS

BROADCASTING.

Money loaned on your car While you drive. New and used purchases financed. Quick and confidential service.

6310 Broadway. Sheldrake 6000.

AUTO LOANS. NOTES REDUCED.

COURTEOUS TREATMENT. QUICK SERVICE.

National Finance Co.

EST. 1921.

155 N. Clark-st., Room 1320. Central 5532.

IMMEDIATE SERVICE.

All types of automobile loans. Borrow on your car and either drive it or store it with us. Notes refinanced. We are open all day, all night and Sunday.

CHICAGO'S MOST CONVENIENT FINANCING.

1827 Michigan-av. Cal. 3267 or 3275.

J. WOOLF.

AUTO LOANS.

PAY BACK MONTHLY.

DRIVE OR STORE.

2293 MILWAUKEE-AV. BRUNSWICK 0055.

Garfield Auto Investment Co.

We loan you money on your auto. Quick service; low rates, drive or store. Open evenings till 10 and Sunday. Tel. Van Buren 3200. 2810 W. Madison-st.

AUTOS REFINANCED.

D-R-I-V-E W-H-I-L-E P-A-Y-I-N-G.

ROY SPENCER.

105 W. Monroe-st. Randolph 0991.

S. HAYDEN CO.

AUTO BANKERS. LOW RATES.
Room 722 Bank Bldg. Sunny. 4527.
Broadway and Lawrence-av.

Automobile Storage Co.

Money loaned on your car confidentially. 1142 Conway Bldg., Clark-Wash. Frank. 3524.

U. S. FINANCE AND MORTGAGE CO. 10 minutes' service; lowest rates. Open eves. Room 1619, 155 N. Clark. Dearborn 7625.

AUTO LOANS AND ACCOUNTS RECEIVAble of operating companies purchased. Hitchcock, 2447 S. Michigan. Calumet 7100.

HANDLEY FINANCE, WEST SIDE; QUICK confidential service. 9 S. Kedzie. Tel. Van Buren, 4761. Open Sat. afternoons.

AUTOMOBILES WANTED.

CASH FOR YOUR CAR

Quick Service

DON'T SELL YOUR CAR UNTIL YOU HAVE CONSULTED US. We purchase equities outright. Pay off mortgages. Largest dealer of its kind in the world. Call with your car or write, telephone, or telegraph.

UNITED MOTORS OF ILL.,

1444 S. Michigan-av. Calumet 6141.

SPOT CASH

Drive your car in and take home the cash. Will pay highest prices. See us before selling. Open evenings till 9:30 p. m. and Sunday.

INTERNATIONAL MOTOR SALES

1452 S. Michigan. Vict. 7748.

FORDS WANTED—ALL kinds. We pay more cash than appraisal prices. 724 Milwaukee-av. Monroe 3836.

Wanted—100 Automobiles.

All makes, late models; bring cars, take home cash. Open evenings till 10 and Sundays. 2810 W. Madison-st. Van Buren 3200.

HIGHEST CASH PRICES PAID FOR JUNK, wrecked or used. We sell replacements for any car.

WARSHAWSKY & CO.,

1915 S. STATE-ST. CALUMET 7315.

HIGHEST CASH PRICES PAID FOR JUNK, wrecked or used cars; we sell new or used parts, tires, etc.

MARTIN AUTO PARTS,

3359 N. ASHLAND-AV. GRACE 9550.

WE PAY CASH

or sell your car on 5% commission.

CHICAGO AUTO EXCHANGE.

4255-57 Milwaukee-av. Palisade 1870-1871.

WILL ACCEPT ANY MAKE OF AUTO AS part payment on my two restricted 25x120 foot lots on North Shore, or will accept $930 cash for both. Title guaranteed. Address C I 565, Tribune.

CASH FOR FORDS.

Highest cash prices paid for used Fords. RAMING, 766 W. Jackson. Monroe 4448.

WANTED—GOOD AUTO; ON ACCOUNT OF going to Florida would consider giving my equity in choice suburban; improvements in and paid. Address L A 60, Tribune.

WANTED—50 CARS AT ONCE; HIGHEST spot cash price. FITZPATRICK, 6524-26 Cottage Grove. Midway 4200. Always open.

WANT TO BUY, SELL, OR TRADE YOUR car? See STONE, 2420 LAWRENCE-AV., or Phone Ravenswood 8110. Open evenings.

TRADE ME YOUR OLD CAR ON NILES Center property now; car must be in good cond. Address M H 405, Tribune.

AUTOMOBILES WANTED — ALL MAKES; will pay spot cash. Drive to 6104 Cottage Grove-av., or phone Dorchester 5100.

I OFFER NEW MAHOGANY BABY GRAND piano as 1st payment on any high grade auto. Address C 363, Tribune.

CASH FOR WRECKED, JUNK, OLD CARS. Modern Auto Parts, 1700-02 Wab. Cal. 0330.

WANTED—50 LATE AUTOS. BRING CARS. Get cash. 6811 S. Halsted. Went. 2727.

CASH FOR WRECK., JUNK, USED CARS. State Auto Ex., 1705 State. Mich. 0553.

CASH FOR USED CARS, ANY COND., JUNK. SCHAEFFER AUTO PARTS CO. Vic. 2416.

WANTED—CAR FOR 80 ACRES, MICH.; $10 per a. Schwarzkop, 1444 E. 65th-pl.

MOTORCYCLES AND BICYCLES.

BICYCLES—1926 MODELS, 30 DAY TRIAL; easy payments; trade in your old bike. MEAD CYCLE CO., 162-172 N. Clinton-st.

1924 H. D., WITH PARCEL CAR, JOB FURnished for machine. M. P. Novak, 1531 Augusta-st.

HARLEY-DAVIDSON MOTORCYCLE — LATest 1925; 74 cu. in. motor, bal. tires. 2207 N. Kenneth-av.

AUTO TIRES.

NEW U. S. ROYAL BALLOON CORDS; 2D3, 30x5.77, $22; 32x5.77, $22.50. Berlin Tire Co., 1300 S. Michigan-av.

MOTOR TRUCKS.

REO

UNHEARD OF VALUES THESE MUST GO AT ONCE

Prices have been substantially reduced on New Reo Trucks, therefore we have reduced the price on

9 SPEED WAGONS

These rebuilt trucks have new U. S. Royal Cord Tires, new batteries, and carry new car guarantee.

Also 6 Light Delivery

¾ ton trucks of miscellaneous makes.

Several Ford Trucks 20% OFF, WITH ONLY 33 1-3% DOWN

Exceptional Time Payment Plan.

REO MOTOR CAR CO.,

FACTORY BRANCH.

2441 S. Michigan. Cal. 6052.

FORD CANOPY

A one ton truck for $145 that is an exceptional buy. Good mechanically, body is in excellent shape, and car is equipped with two spare tires.

DASHIELL MOTOR CO.,
2542 MICHIGAN-AV.

Rebuilt Motor Trucks

We have a number of wonderful bargains in rebuilt, current model trucks consisting of:

1 ACASON.	6 FORDS.
1 AVAILABLE.	2 REOS.
1 STERLING.	2 G. M. C.'S.
1 INTERNATIONAL.	3 STEWARTS.

Also a few FEDERAL DEMONSTRATORS.

These trucks are from ¾ to 5 ton with bodies to suit your business.

HONEST BUYS — EASY TERMS.

Federal Truck Co. of Chicago

2929 S. WABASH-AV. VICT. 7500.

75==Ford Trucks==75

Sold with an Authorized Ford Guarantee. All models and body types to choose from. Some with new bodies and new tires. All overhauled and in perfect condition.

PRICES RANGE FROM $75 UP. TERMS 25% DOWN, BAL. 1 YEAR.

Litsinger-Handin Motor Co.,

AUTHORIZED FORD DEALERS.
757-759 W. Jackson-blvd.
Near Halsted. Open eves. and Sun.

Bargains in Used Trucks

1, 2, AND 3 TON CAPACITY.

5 ton Indiana dump.
1 ton International, with Chi. stake body.
2-3 ton Internationals.

International Harvester Co.

OF AMERICA.

Sta. No. 3, 2919 S. Western-av. Canal 2373.

TRUCKS—200 FORDS.

1924 AND 1925 MODELS, $75 UP.

$20 Cash, Balance 10 Months.

90 DAY WRITTEN GUARANTEE.

High and low stake, express, canopy, and panel bodies, also dump trucks—$75 up.

724 MILWAUKEE-AV., COR. CARPENTER. Open evenings and Sundays. Horses taken in exchange.

BANKERS' SPECIALS.

1 ton Available	$125
1½ ton Stewart	$425
Ford panel, late model	$285
Reo panel, late model	$485
3½ ton White, dump	$2,150
2½ ton dump	$875

Many others. Liberal terms.

1503 S. MICHIGAN-AV.

TRUCK BARGAINS.

2 ton International; pneumatic tires, combination stake and express body; 6 mos. old; must be seen to be appreciated.

2½ ton Harvey. Chicago stake body; a real buy. $1,200.

3812 NORMAL-AV.

REO SPEED WAGON—CANOPY TOP. $750.

DODGE PANEL LIGHT DELIVERY. $295.

TERMS. TRADE.
1441 E. 75TH-ST. HYDE PARK 4881.

Ford Trucks—All Models.

Large assortment all body types to pick from at real bargain prices; 90 day written guarantee; $40 down, bal. 10 months.

529 MILWAUKEE-AV.

OPEN EVENINGS AND SUNDAYS.

Motor Truck Bargains

ALL MAKES AND SIZES.

General Motors Truck Co.,

2247 PRAIRIE-AV. CALUMET 5448.

TRUCK BARGAINS.

2½ ton Master, stake body, $750.

Harvey 2½ ton combination stake and express body. $800.

PULLMAN 1328.

GARFORD BARGAINS.

5 ton White dump, cheap.
2 ton Garford stake body, rebuilt.
5 ton Garford dump, chain drive.

2258 Calumet-av. Calumet 5060.

FORD TON TRUCK

with brand new high stake body and closed cab; mechanically perfect and guaranteed; new tires; bargain; terms. 30 E. Lake-st.

BARGAINS IN USED TRUCKS—

AMERICAN LA-FRANCE,

3830 S. Michigan-av. Boulevard 5880.

REO SPEEDWAGON—1925; $350; STAKE body and closed cab; good condition. CHICAGO TRUCK SALES, INC., 431 S. Jefferson-st. State 6476.

FORD TRUCKS, STAKE, PANEL, EXPRESS, grocer, butcher, E Z payments; new guarantee, real buys. 2411 Milwaukee-av.

FORD—½ AND TON TRUCKS; ANY MODEL, as low as $75. Authorized Ford Dealer. 2731 W. North-av.

OLD RELIABLE—3½ TON DUMP; PERF. condition; $2,250. MACK USED TRUCK DEPT., 1810 Michigan-av. Cal. 5412.

AUTOS TO RENT AND WANTED.

RENT-A-CAR

"DRIVE-IT-YOURSELF."

YELLOW SYSTEM.

High class gear shift cars or Fords, open or closed models, 12c to 20c a mile, including gas, oil and insurance.

175 W. Monroe-st.	Main 5050.
1426 S. Michigan-av.	Cal. 5050.
344 E. 63d-st.	Engle. 5050.
6218 Cottage Grove-av.	H. Pk. 5050.
3949 W. Wash.-blvd.	Ked. 5050.
1131 Devon-av.	Rog. Pk. 5050.
4340 Broadway.	Grace. 5050.

OPEN DAY AND NIGHT.

DE LUXE 5 PASS. SEDAN.

Owner drives; $2 an hr.; evengs. or Sun. Graceland 5278.

AUTO ACCESSORIES, REPAIRING.

MR. AUTO OWNER, HAVE that repair job done on your car in your garage; save from 25% to 50% by mechanic with 15 yrs.' exp.; estimate cheerfully given and work honestly explained. Call Diversey 10125. MR. ADAMS.

RADIATORS, TRADE, NEW, REBUILT; $3 up; Ford, Dodge, Buick, Elgin, Stude., Cad., Chev., Star, Winton, Oak., Reo, Vim, etc.; fenders, prts. clean. 5120 S. State Drex. 5037.

U-RAN PLATE WORN BRASSY PARTS with silver, look like new, $1; ¼ pt. U-Ran Plate Co., Phila., Pa., or [illegible] Hardware.

MOTOR TRUCKS TO RENT & WTD.

HARVEY MOTOR TRUCKS.

All sizes to rent for hauling or for sale. Salesroom 1233 S. Wabash-av. Service station. Phone BOULEVARD 9000. Belmont 0248. Works, Harvey, Ill. Harvey 68.

WANTED—STEADY HAULING, 2 T. STAKE truck; owner drives; knows city and freight houses. Ph. Lafayette 4330.

NEW DIAMOND TRUCK, 1½ TON; WANT contract for steady hauling. 931 Wilson-av. Phone Sunnyside 3153.

2 TON REO—WANTED—½ DAY HAULING. Owner drives. Fairfax 0487.

AUTOMOBILES—ELECTRIC.

MILBURN—ELECTRIC; PERFECT BEAUty; very cheap; wonderful condition. E. C. CHANEETE, 6753 Oglesby-av. Fair. 5768.

DETROIT ELECTRIC AND CHARGING SET for sale. 8210 Dante-av. Saginaw 0589.

DETROIT RAUCH & LANG, AND MILburn, $350 and up. Elec. Auto Exch., Cal. 3148.

PRINTING, ENGRAVING, BINDING.

500 LETTER-HEADS, ENVELOPES, CARDS, $3; quick service. HICK & CO. 152 N. Wells.

GARAGES—FOR SALE & TO RENT.

LARGE GARAGE.

Wonderful North Side location; cheap rent; long lease; retiring from business; will sacrifice lease and business for $20,000 if taken at once; worth a lot more today. Half cash, bal. easy. Opportunity of a lifetime for the man who is willing to work. Address K L 252, Tribune.

FOR SALE—MODERN BRICK PRIVATE garage; specially designed for trucks; 3,000 square feet floor space. Kewanee heating plant; corner lot; Logan Square district; 5 room cottage; yard space in connection. Or may consider lease. Price of all $18,000. Address L P 405, Tribune.

TO RENT—BEST LOCATION ON BROADway in most active district, for new and used cars. Rent low and will stand most rigid investigation. A money maker for the right man. Address D 363, Tribune.

FOR SALE—STORAGE AND REPAIRING garage, doing good business in city of 45,000 population in Illinois; will sell at sacrifice; reason, leaving city. Address S 413, Tribune.

GARAGES—ALL STYLES, ALL SIZES; ONLY best materials and workmanship used; $5 cash down, bal. same as rent. REO CO. 3260 Grand-av. Albany 4386.

FOR SALE—OR RENT—LARGE GARAGE, 66x125; offices and salesroom. 2721-23-25 W. Madison or Phone Seeley 2213.

PERM. 2 CAR GARAGE TO ORDER; BEST material; work guar.; all sizes and models; terms. Lyon Garage, builder, ph. Alb. 4898.

WTD. TO LEASE—GARAGE, 100 CAR OR more; prefer Lake county; must be low rent.; well estb. Address D 571, Tribune.

BRICK AND FRAME GAR. BUILT ALL pts. city; cash or terms; let us show sample garage. BRODERICK CO., Stewart 1166.

PERMANENT 2 CAR GARAGE, BUILT ON your lot to order, complete for $150. STAR GARAGE BUILDER. Ph. Drexel 7676-77.

NEW LUMBER FOR 18X18 GARAGE, $129. Built complete, $229. Ben Tupler Co., 6605 Cottage Grove-av. Fairfax 0305.

BRICK GARAGES BUILT, TWO CAR, COMplete, $700. Saginaw 2345.

AUTO CREDITS FOR SALE.

$2,250 ON NEW LINCOLN CLOSED CAR will sell at once at big saving. Victory 8444.

$450 WILLYS-KNIGHT CREDIT FOR $325. Phone Village 6537-R.

FOR SALE—A $300 CREDIT AT NASH MOtor Co., liberal discount. Ph. Sag. 1629.

$150 CREDIT OVERLAND 6; $100 TAKES it. Graceland 9855.

MUSICAL INSTRUMENTS.

Pianos and Players.

Grand Piano Sale

FACTORY PRICES AT THE FACTORY

Mean a big saving to you. Brand new sample grand pianos on sale at a saving of $485. No matter where you buy your grand piano some one must get it at the factory. Why not get it from the manufacturer's yourself and save the middleman's profit. It is simple, come to our factory, at

39th-st. and Ashland-av.

Or phone Lafayette 1819, and our automobile will call for you. You don't have to pay cash. We will arrange terms as low as $10 per month.

Factory display rooms open every evening until 9 o'clock.

P. A. Stark Piano Co.,

Take Ashland-av. car to 39th-st., you will be right at our factory entrance.

SPECIALS FROM OUR ANNUAL SEPTEMBER SALE!

HADEN & SON upright, ebony case, in good playing order. Special at ... $60
SEEBURG upright, oak case, entirely reconditioned. Special at ... $165
LELAND grand, baby size, mahogany case, late design, very good tone and action. Only ... $389
LYON & HEALY apartment grand, mahogany case, beautiful tone, equipped with desk lamps. Special ... $700
STECK grand, mahogany case, in perfect condition ... $750
KNABE-ANGELUS Player Piano, 88-note, in fine order throughout. Special at ... $350

LYON & HEALY,

Wabash-av. at Jackson-blvd. Open Evenings.

Baldwin's Best Bargains.

USED PIANOS.

J. A. TWICHELL	$ 75.00
EVERETT	65.00
J. A. BRYANT	65.00
DELMAR	90.00
VOLLMER PLAYER PIANO	225.00
APARTMENT GRAND PIANO	250.00

Easy Terms.

BALDWIN PIANO CO.,
323 S. Wabash-av.

CLOSING OUT SALE OF ALL USED PIANOS

at ½ cost. Good upright pianos, $75; player pianos, $150; grand pianos, $325.

SCHULTZ PIANO CO.,
2255 W. Madison-st., at Oakley-blvd.

50 PIANOS RETURNED FROM SUMMER homes, completely overhauled and guaranteed in perfect condition, including Mason & Hamlin, Steinway, Conover, Adam Schaaf, and other standard makes. Prices from $75 up. Easy terms.

ADAM SCHAAF,
319-321 S. WABASH-AV.

BEAUTIFUL NEW GRAND FOR SMALL apartment; latest shade of brown mahogany, satin finish. SPECIAL FOR THIS WEEK ONLY—$450. Very easy terms if desired.

ADAM SCHAAF,
319-321 S. WABASH-AV.

RENT A PIANO........$2.50 PER MONTH
PLAYER PIANO..........$7 PER MONTH
Rental allowed on purchase. STEGER & SONS PIANO MFG. CO., Steger Bldg., Northwest Corner Wabash and Jackson.

PLAYER PIANO, EXCELLENT CONDITION, 88 notes; modern case, with bench, cabinet, floor lamp, and 98 music rolls; price $125; terms to responsible party. 3323 Lincoln-av., 1st flr., nr. School-st.

CHASE GRAND PIANO, BEAUTIFUL TONE; excellent condition; length 5 ft. 6 in., with bench and lamp; price $250; terms can be arranged. 812½ W. 63d-st., 1st floor.

FOR SALE—MY HIGH GRADE PLAYER PIano, beautiful tone, A1 condition, $125; 100 rolls, bench; will take cash or $10 per month. 2918 Milwaukee-av., 1st.

HIGH GRADE ANGELUS PLAYER PIANO; will sell for $155, and 90 rolls of music; reg. price $1,000; terms $10 per month. 36 S. State-st., Room 1224. Carl Anderson.

CHICKERING AMP. GRAND, ALSO LYON & HEALY repro. grands. Also Baldwin grands. All slightly used. W. B. MUSIC CO. 1142 Wilson-av.

PIANOS RENTED— $2.50 MONTHLY. 218 S. Wabash-av., Rm. 619 McClurg Bldg. RALPH C. BRANCH, Phone Harrison 6761.

CHICKERING PIANO, MAHOGANY, REFINished, looks new, $195; pay $1 a week. P. A. Starck Piano Company, 210 S. Wabash.

PIANO; MAHOGANY CUPID GRAND SOHmer; fine cond. Lake, 8541.

HAMILTON PIANO, LIKE NEW, $75. 1835 Carmen-av. Palisade 2289.

PIANO, ALMOST NEW, LYON & HEALY make. R. Schroder, 2108 N. Laporte-av.

Talking Machines.

BIG PHONOGRAPH BARGAINS AT KIMBALL'S.

Columbia—Price ... $42.50
Kimball Console—Slightly used, modern design ... $54.95 and up
Victors—Several models in good condition ... $50 and up
Sonora—A good buy at ... $69.50

Easy Terms.

W. W. KIMBALL CO.,
306 S. Wabash-av.

BRUNSWICK PHONOGRAPH, NEW, $45. Easy payments. WADE-TWICHELL CO., 311 S. Wabash-av., just south of Jackson.

Wind, String, Etc.

XYLAPHONES FOR SALE —DEAGAN'S Prof. outfit in A-1 shape; bargain. Call eves., 1525 Ridgland-av., Berwyn.

$150 GIBSON TENOR BANJO, SIL. FIN., used 2 mos., $60; act quick. Rep. 5287.

VIOLIN, 200 YEARS OLD; FIRST CLASS condition. 15225 Loomis, Harvey.

TERMS OF SUBSCRIPTION OF THE TRIBUNE.

Orders for mail subscriptions must be accompanied by remittance to cover.

Rates in Illinois [outside of Chicago], Indiana, Iowa, Michigan, and Wisconsin:

Daily, without Sunday, one year, $5.00; six months, $2.50; three months, $1.25; two months, $1.00; one month, 50c.

Daily, with Sunday, one year, $12.50; six months, $6.25; three months, $3.15.

Sunday only, one year, $7.50; one month, $1.00.

Rates for subscription in postal zones 3 and 4 [measured from Chicago] outside of Illinois, Iowa, Indiana, Michigan, and Wisconsin:

Daily, without Sunday, one year, $7.50; one month, $1.00.

Sunday only, one year, $7.50; one month, $1.00.

Daily and Sunday, one year $15.00; one month, $2.00.

Rates for subscriptions in zones 5, 6, 7 and 8 [measured from Chicago], Canada, Mexico, and foreign:

Daily, without Sunday, one year, $12.00; one month, $1.50.

Sunday only, one year, $7.50; one month, $1.00.

Daily and Sunday, one year, $19.50; one month, $2.50.

Give postoffice address in full, including county and state. Remit by express money order, draft, or in registered letter at our risk to The Tribune Company, Publisher, Tribune Square, Chicago.

We cannot be responsible for currency sent through the mail.

MEMBER OF THE ASSOCIATED PRESS.

The Associated Press is exclusively entitled to the use for republication of all news dispatches credited to it or not otherwise credited to this paper, and also the local news published herein.

All rights of republication of special dispatches herein also are reserved.

The Chicago Tribune. THE WORLD'S GREATEST NEWSPAPER

TUESDAY, SEPTEMBER 22, 1925.

James Deering Dies on Voyage Back from Europe—Hold Widower and Daughter in Fox Lake Death Mystery

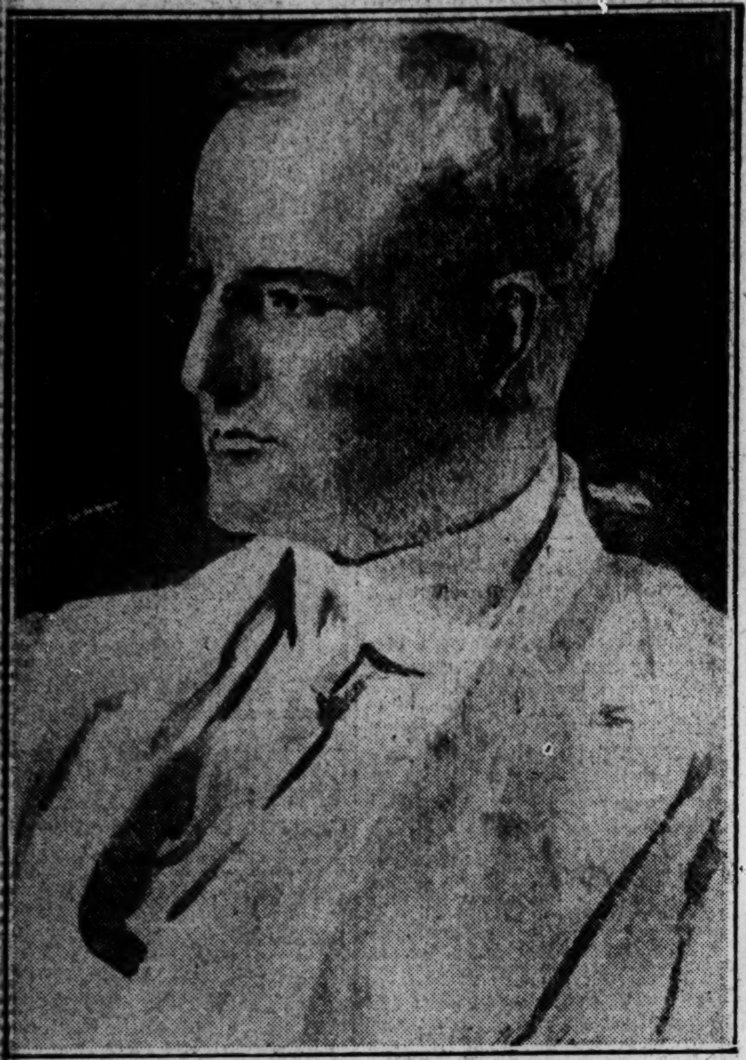

HARVESTER MILLIONAIRE DIES AT SEA. James Deering, son of founder of Deering Harvester company, expires suddenly on S. S. Paris due in New York today. (Story on page 3.)

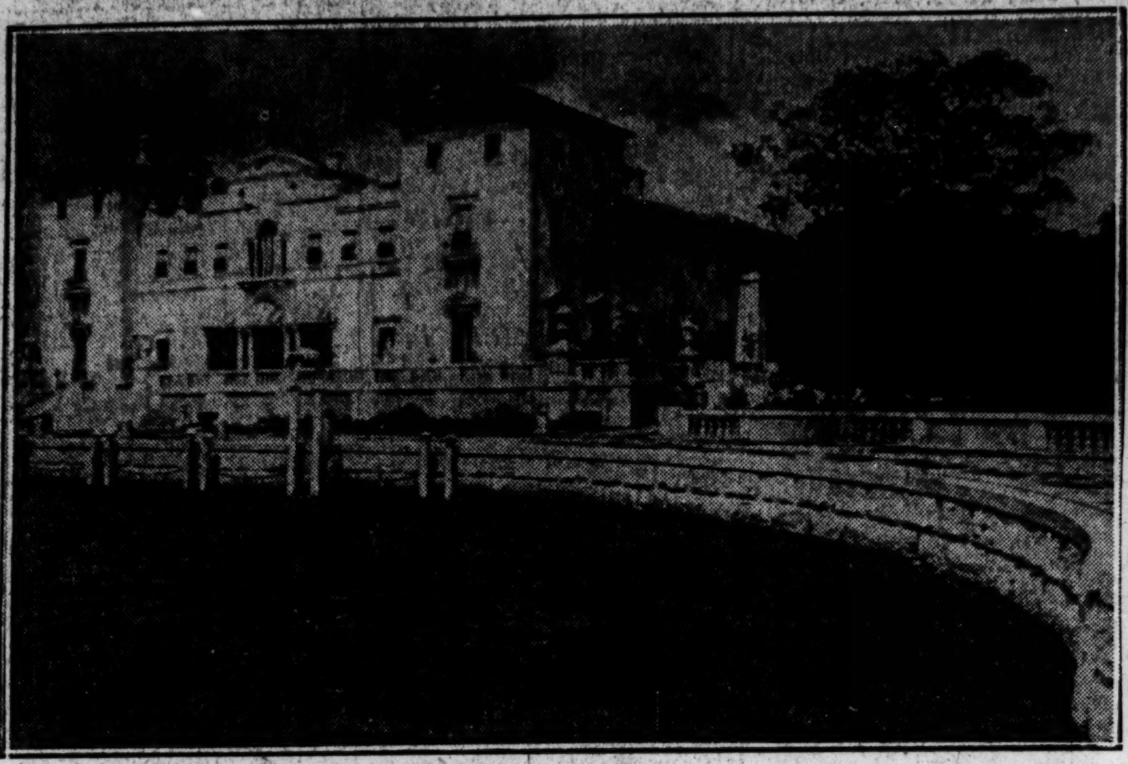

[Architectural Review Photo.]

VIZCAYA, THE $9,000,000 DEERING ART PALACE NEAR MIAMI, FLA. East facade and north side as it appears from the boat landing. The seventy-two room house of pink coraline was modeled on the Rezzonico villa at Bassano, Italy.

FIGHTS FOR CHILD. Janet Beecher, former actress, opposes suit of husband, Dr. Richard Hoffman. (Story on page 4.)

HELD IN FOX LAKE DEATH MYSTERY. Arthur Holt, 40, whose 49 year old wife died of gunshot wounds in his presence, and Mrs. Clara Harcq, his 21 year old stepdaughter.

LIVING ROOM IN DEERING HOME NEAR MIAMI. The carved and decorated wood cornice is from a Venetian palace. The tapestries are of the Fontainebleau type.

[Architectural Review Photo.] (Story on page 3.)

[Moffett Photo.]

LEAVES HUSBAND. Mrs. George Webber Jr., formerly Aline McGill, actress, departs. (Story on page 3.)

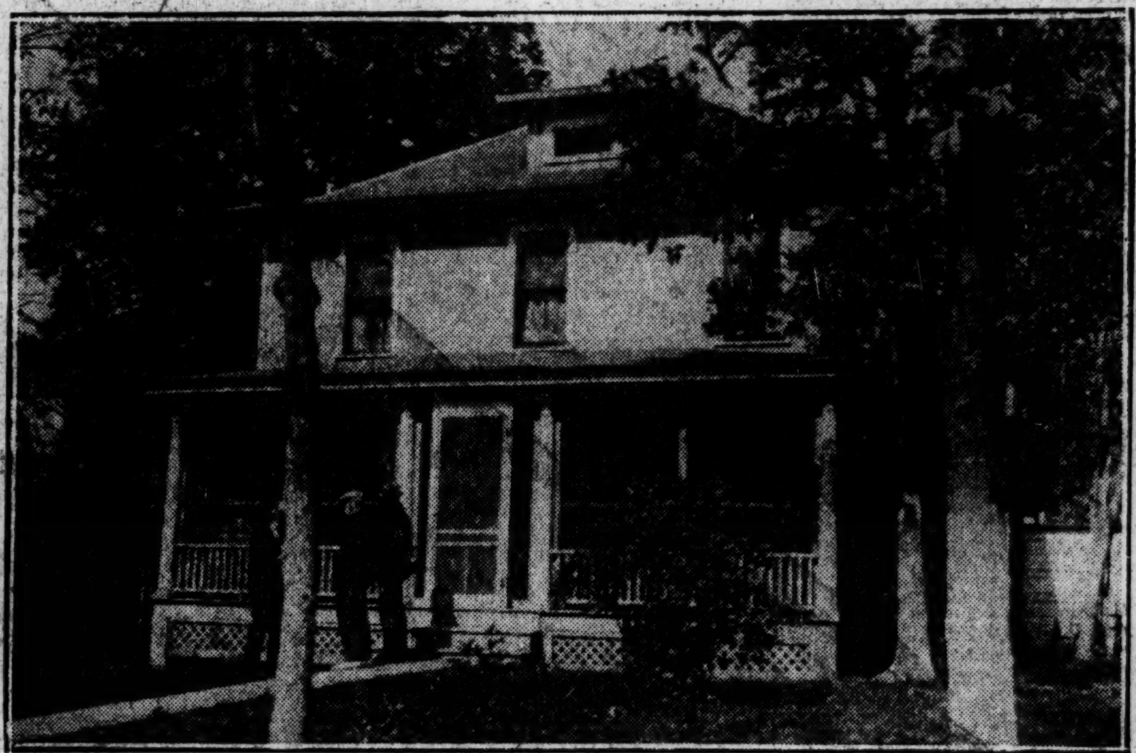

[TRIBUNE Photo.]

FOX LAKE SUMMER HOME IN WHICH MRS. ARTHUR HOLT WAS KILLED. Arthur Holt, 40 year old husband, and Mrs. Clara Harcq, his 21 year old stepdaughter, are charged by the Lake county authorities with killing Mrs. Holt. (Story on page 1.)

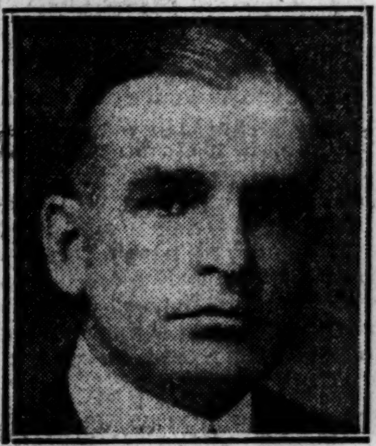

[Copyright: Moffett.]

HELPS POLICE. George B. Dryden, whose auto was used in thief chase. (Story on page 3.)

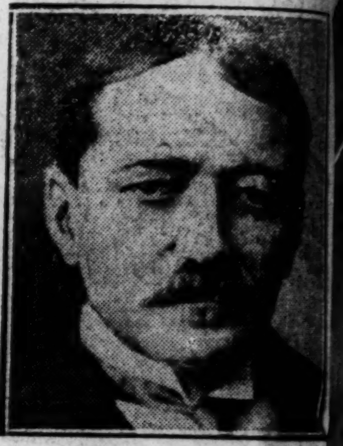

[Keystone Photo.]

NEW AMBASSADOR. Charles MacVeagh selected as U. S. envoy to Japan.

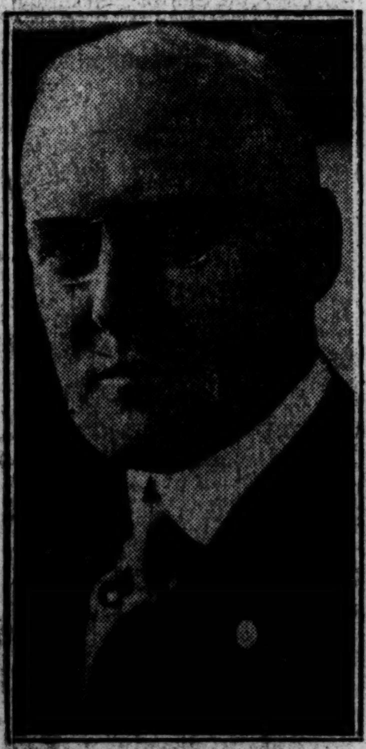

[Copyright: Underwood & Underwood.]

OIL MAGNATE DIES. A. C. Bedford, chairman of Standard Oil of New Jersey board. (Story on page 12.)

[Pacific and Atlantic Photo.]

[Harris & Ewing Photo.]

CRITIC OF AIR SERVICE RELIEVED OF COMMAND. Col. William Mitchell (left) and Maj. Gen. Ernest Hinds, commanding 8th corps area, who issued order suspending him. (Story on page 3.)

[TRIBUNE Photo.]

HEROINE AND CHILD SHE SAVED FROM DROWNING. Betty Von Arsdale, 16, with Margaret Heckler, 8, whom she rescued at the Jackson park bathing beach.

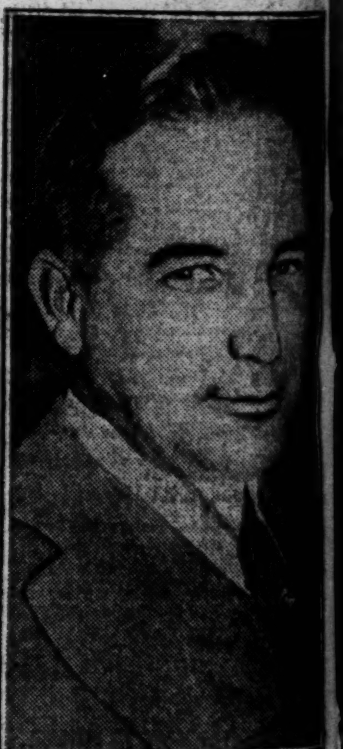

[TRIBUNE Photo.]

STUDIES SCHOOLS. Edward Tobin, St. Louis superintendent, visits Chicago. (Story on page 3.)

[TRIBUNE Photo.]

FUNERAL SERVICES FOR MARQUIS EATON HELD. Left to right: Hunter Eaton, son; Mrs. Marquis Eaton, widow, and Norman Eaton, son, leaving Hyde Park Congregational church. (Story on page 19.)

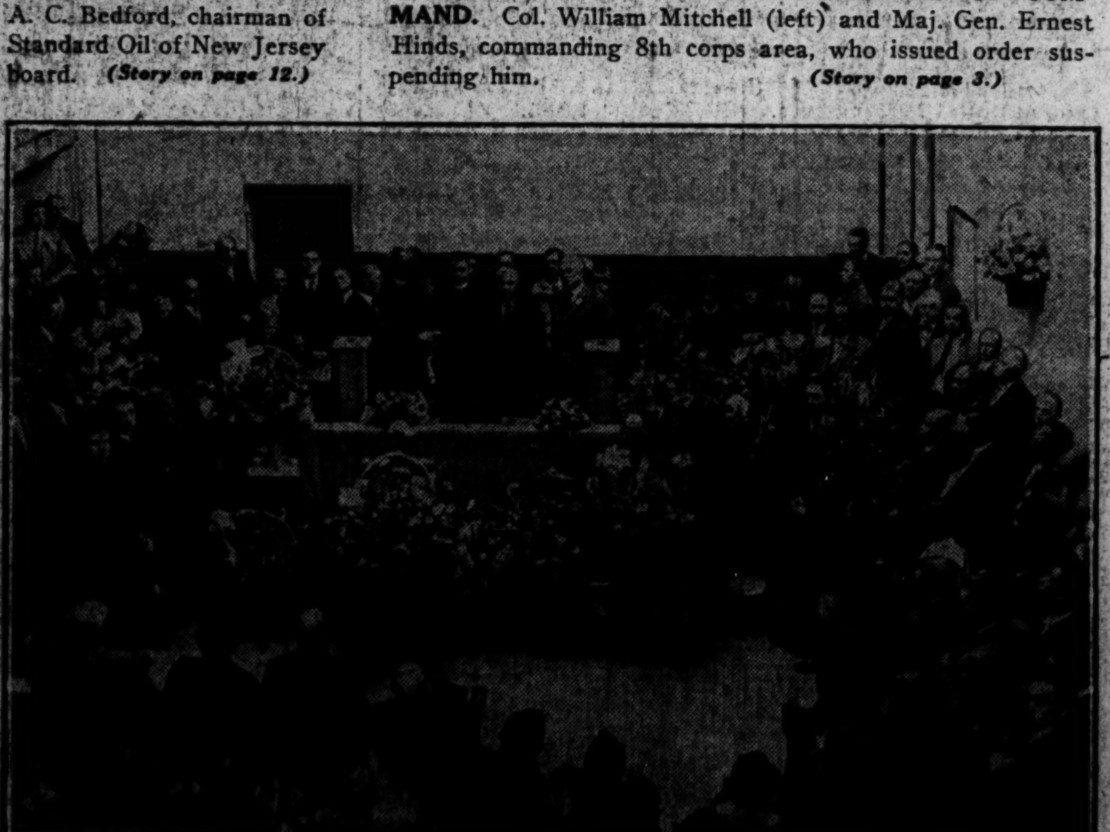

[TRIBUNE Photo.]

NEW BRANCH OF CITY COURT OPENS IN OLD PEKIN CAFE BUILDING. Judge John H. Lyle, selected to preside over new branch of Municipal court, at 27th and State streets, being congratulated by the Rev. John Thompson. (Story on page 36.)

[Pacific and Atlantic Photo.]

HORSE BREAKS JUMPING RECORD, BUT DIES AS RESULT. Barra Lad, owned by Welsh Brothers of Vancouver, clearing the bar at eight feet one and one-half inches at New Westminster, B. C., but sustaining internal injury that caused death.